Morning Edition
LATEST NEWS DOWN TO "30."

In Three Parts—24 Pages.
PART 1—TELEGRAPH SHEET—10 PAGES

The Times
1781 1915
LOS ANGELES

Liberty Under Law—Equal Rights—True Industrial Freedom.

WEDNESDAY MORNING, AUGUST 18, 1915.

PRICE 2½ CENTS { Delivered to Subscribers. } Yearly, $9; Monthly, 75 Cents, postpaid. On Streets and News Stands, 1 Cents.

A SWEEPING POLICE INQUIRY TO FOLLOW RAID.

Mexico.

DISREGARD CARRANZA

His Field Marshals Mutinous.

Refuse to Act Independently on the Pan-American Peace Plan.

Vera Cruz Autocrat Decides to Make Wilson All the Trouble Possible.

BY SEYMOUR RANSOM.

[BY DIRECT WIRE—EXCLUSIVE DISPATCH.]

EL PASO, Aug. 17.—Evidence accumulating here within the last forty-four hours is not wanting to show that military leaders under Carranza, throughout Mexico, while officially and promptly acknowledging the receipt of the peace appeal, have in the less attempt, temporarily, at least, to negotiate the Pan-American proposition sent out from Washington for the pacification of Mexico.

It is becoming increasingly apparent that concerted action had already been entered upon by the Carranzista leaders when, the appeal left Washington. Indeed, it is not improbable, it is believed here, that by Carranza and his civil advisers at Vera Cruz. Unofficial advices received today tend to confirm the belief that more than ten days ago Carranza authorities passed the word along to his military leaders in the

(Continued on Fifth Page.)

REBUILDING OF BELGIUM.

Architect of Cologne Picked by Germans to Draw up the Plans.

[BY ATLANTIC CABLE AND A. P.]

BERLIN, Aug. 17 (via London, Aug. 18.)—The Assistant Architect of the city of Cologne has been chosen as supervisor of the rebuilding of Belgium. It will be his duty to pass on the question of how cities destroyed by the war shall be reconstructed and to prevent the introduction of bad or mediocre architecture.

OROZCO ARRESTED IN NEW YORK.

FORMER CARRANZA CONSUL AT EL PASO ACCUSED OF VIOLATING NEUTRALITY.

[BY A. P. NIGHT WIRE.]

NEW YORK, Aug. 17.—Jorge Orozco, formerly Carranza Consul-General at El Paso, Tex., was arrested here today by government detectives. He is wanted in El Paso on an indictment found there in April, charging that he organized a military expedition last October against the republic of Mexico.

Orozco was arraigned before United States Commissioner Houghton and bail was fixed at $2500, which was furnished. He was ordered to appear in the United States Court at El Paso on October 4 next.

The arrest was made by detectives of the Department of Justice at the office of Consul-General Elias, the Carranza representative here. It was said that detectives had followed Orozco from El Paso to Vera Cruz, then to Los Angeles, and finally to this city.

Orozco today characterized the charges as ridiculous and said he had no fear of the outcome of the court proceedings in El Paso.

SWITZERLAND MAY FIGHT; SLAV RETREAT CONTINUED.

[BY DIRECT WIRE—EXCLUSIVE DISPATCH.]

WASHINGTON BUREAU OF THE TIMES, Aug. 17.—In a report sent by mail to the State Department, Pleasant A. Stovall, the American Minister at Berne, Switzerland, indicates that he has been under very strong intimation from official sources that the Swiss government is preparing to take sides in the European war with the Germanic allies, on account of resentment over alleged interference with Swiss trade by the governments of the quadruple entente.

Minister Stovall's report deals with conditions in Switzerland with particular reference to the effect of the war on trade and commerce. He says that on account of the blockade instituted by Great Britain and her allies, Switzerland has been very largely cut off, and there has been a shortage of supplies with consequent suffering.

On account of its bearing on trade matters, the report was sent by the State Department to the Department of Commerce. Officials of both departments declined to give details of the report. The report was marked "confidential," and is supposed to have been sent by mail instead of by cable on account of its length.

Its contents are understood to have been discussed over Minister Stovall's recent visit to Switzerland. It was generally expected that Switzerland was getting ready to get into the war.

THE RUSSIAN RETREAT.

[BY ATLANTIC CABLE AND A. P.]

LONDON, Aug. 17.—The retreat of the Russians from Poland continues. It is believed probable they will fall back further than the Narew line, as Berlin reports that Gen. Litsmann has stormed and taken the forts on the southwest front of Kovno, capturing 4500 prisoners and 240 guns. This probably means the early fall of the fortress itself, which and the capture of the Grodno-Petrograd Railway will lead to much delay.

Activity on the northeast front in Courland also has fallen and Libau is being closed around the north. Other armies from the west and south are advancing toward the Courland line. There has been considerable activity among the diplomats in the Balkan capitals and among the Balkan representatives in other capitals. The Serbian minister who has been a frequent visitor at the Foreign Office, saw Sir Edward Grey again today while another caller was the Roumanian Minister.

There have been no developments in the situation, however.

The Italians, according to telegrams from Rome, have commenced another general offensive against the Austrians, but there has been no news of moment from any of the other fronts.

THE AUSTRIAN ADVANCE.

[BY ATLANTIC CABLE AND A. P.]

VIENNA, Aug. 17, (via London, 11:36 p.m.—Austria-Hungarian troops pursuing the retreating Russians have advanced to Dobrynka, thirteen miles southwest of the fortress of Brest-Litovsk, according to an official statement issued tonight at the Austrian war office.

The statement says:

"The Austro-Hungarian troops are sharply pursuing the enemy who is continuously retreating. The pursuing troops under Field Marshal von Arz have advanced to Dobrynka, twenty kilometers southwest of Brest-Litovsk. The Russian rear guard, taking up positions near Plasag were beaten back by the Hungarian landwehr.

"The forces under command of Archduke Joseph Ferdinand are advancing on Janow (about twenty miles northwest of Brest-Litovsk.) Gen. von Koeyess has beaten the enemy back across the Bug in the region of Konstanynow.

"North of the lower Bug the German and Austrian cavalry are fighting together. On the front near Vladimir-Volynski and in east Galicia the situation is quiet.

"The fire of the Italian heavy artillery against our Tyrolean defense works continues feeble. Hostile infantry detachments advancing on Val Sugana to Garzano, northeast of Borgo have been beaten back across the Maso Brook.

"In the coastal region the Italians continued their attacks with strong forces against our positions between Krn and Tolmein, but they were bloodily repulsed everywhere.

"Yesterday afternoon the Doberdo plateau again was under a rather violent gunfire."

Struggle.

POLICEMAN IS WOUNDED; ASSAILANT IS HELD.

(30)

FOLLOWING a struggle in the office of the County Hospital this morning, Dan E. Vaughn, who lives at No. 814½ Mission street, shot Patrolman Russell Smith through the left hand with a gun he drew from his sock. Vaughn, who was overpowered by Smith after he had fired the shot, was locked up in the city jail on a charge of assault with a deadly weapon, according to the police. He is known as a drug user.

According to Patrolman Smith he was walking along Mission Road near the hospital on the look-out for hold-up men who have been operating in the vicinity for some time. A man sprang from the bushes and fled as the policeman neared the gate of the hospital.

Giving chase Officer Smith ran the man who later proved to be Vaughn, into the outer office of the County Hospital and there seized him. The struggle then took place.

In the Receiving Hospital the officer's wound was found to be slight. Vaughn was declared by Dr. Miller to be out of his head from use of drugs and not responsible for his act. He was unable to explain to the police what he was doing on Mission Road.

Salvage.

GALVESTON EMERGES.

Island City Weathers the Hurricane.

Great Damage Done Along Water Front and Docks are Destroyed.

"Number of Lives Lost not Known," According to a Wireless Dispatch.

[BY A. P. NIGHT WIRE.]

WACO (Tex.) Aug. 17.—The following wireless message was received by the Waco High School station tonight, evidently sent out to all the stations. The sign "CUG" is not listed and is probably newly licensed. It was strong. The message follows:

"D.A.R. (anybody and everybody) I relayed at Tremont-street station at 6:45. Wind nearly gone. Water three feet deep in Tremont Hotel. Government station working tomorrow night. No big boats lost as we know of. Dock ruined. Warmer here now. Rain about stopped. Will talk later on. Call me at midnight.

[Signed] "CUG."

The Tremont is the name of a hotel at Galveston.

ARMY TRANSPORT ON DRY LAND.

[BY A. P. NIGHT WIRE.]

SAN ANTONIO (Tex.) Aug. 17.—"The army transport McClellan is high and dry half a mile inland. The number of lives lost is unknown. There has been great pecuniary damage."

This foregoing message indicates the water has receded two feet in about three hours, as a message received about 2 o'clock stated that the water stood five feet in many streets and buildings.

The following wireless telegram was received at the Ft. Sam Houston wireless station from the army transport Buford in Galveston Harbor at 5:20 o'clock this afternoon:

"Water in buildings about three feet. All buildings and structures of every nature along water front are ruined. Many boats have been greatly damaged and others destroyed."

TAKING PEOPLE FROM BUILDINGS.

[BY A. P. NIGHT WIRE.]

DALLAS (Tex.) Aug. 17.—Wireless messages from Galveston gave today the only direct news from that storm-stricken city. No definite news of loss of life has been reported but the desperate situation in which the citizens of Galveston found themselves was indicated vaguely by the statement in a late afternoon wireless message that boats were taking people from buildings on the main streets to the United States transport Buford.

The tropical hurricane, which swept down upon the island city yesterday, extended its devastation inland today, and tonight wire communication was impossible beyond Waco, Beaumont, Houston, Taylor, Temple and other cities of Southeast Texas, were thought to have been hard hit by the storm, last reports from those places telling of unroofed buildings, uprooted trees and other damage.

Although latest reports from Galveston by wireless indicated that the storm was subsiding there and that the water had started to drain slowly from the streets, there was no prospect that wire communication might be restored for several days. Hundreds of miles of wires are down.

The army transport Buford's wireless outfit was the sole means of communication between Galveston and the outside world. Her companion ship, the McClellan, was high and dry half a mile inland.

The greatest damage in Galveston, judging from the meager wireless messages and the tales of such refugees as left before the full fury of the hurricane was felt on the island, occurred in districts fronting the sea. All buildings on the water front were ruined, this circumstance being almost a repetition of the city's experience in previous storms.

Vessels caught in the harbor also suffered heavily, some being destroyed while other were badly damaged. The giant waves thrown up by the storm carried large and small craft alike far beyond the usual beach boundaries and the marine salvage work probably will be complicated by the necessity of getting many boats back to their own element.

It will be weeks, probably, before the full extent of the property damage can be given accurately. Farms on the coastal plains undoubtedly suffered severe damage and many villages in the path of the storm have not been heard from since early yesterday.

At Waco, 200 miles northwest of Galveston, the barometer was falling early tonight and a gale was blowing with unabating force. This indicated that the storm center was approaching that part of the State and the experiences of Taylor and Temple bore out that conjecture.

At Temple several houses were unroofed and at Taylor the telephone exchange was uncapped and the service, for the time being, put out of commission. Both these towns are in

(Continued on Fifth Page.)

LOVES DOGS; WEDS AGAIN.

Pasadena Girl Who Left Her First Husband Takes a Second.

[BY DIRECT WIRE—EXCLUSIVE DISPATCH.]

NEW YORK BUREAU OF THE TIMES, Aug. 17.—Mrs. Dorothy Cooksey Marcus, daughter of G. A. Cooksey of Pasadena, who left her wealthy young husband and two babies, one three years old and the other seven months old, "because she loved her dogs and horses better than her home and children," is married again. Announcement was made today that on July 30 at Okehampton, Eng., she became the wife of Bernard Hedley Jackman of Chagford, Eng.

Mrs. Marcus left her husband, William Elder Marcus, Jr., a member of the Fifth-avenue firm of jewelers, in Montclair, N. J., in July, 1912. Mr. Marcus got a divorce in August, 1914, on the ground of desertion. He was given the custody of the two little daughters. His engagement to Miss C. V. Carpenter of Evansville, Ill., was announced on June 10 last.

Law.

RULE BY LAW OR THE SWORD.

HEAD OF BAR ASSOCIATION DISCUSSES RIGHTS.

Former Senator Joseph W. Bailey Declares Elected State Judges Often do as Well as the Federal Judiciary—Elihu Root Mentioned for the Next President.

[BY A. P. NIGHT WIRE.]

SALT LAKE (Utah) Aug. 17.—The annual address of President Peter Maldrim of Georgia and an address on "The American Judiciary," by former Senator Joseph W. Bailey of Texas, were the principal speeches of the first day's sessions of the American Bar Association.

The members were welcomed at the morning session by Gov. William Spry and United States Senator George Sutherland of Utah.

With "The Lawyer" as his subject, President Medidrin mentioned as questions, calling for the attention of the world's lawyers, commerce with foreign nations and rights of property and American citizens on the high seas. These questions, he said, must be answered by the law or by the sword, and permanent peace had better never come than come through crawling in base submission to wrong and insult.

NAMING OF JUDGES.

Mr. Bailey said he did not believe the best judges are always secured by appointment for life, and that many attorneys preferred to practice before the elected State judges rather than before the appointed Federal judges, not through fear that justice cannot be obtained in the Federal courts, but largely on account of the deportment of the Federal judges.

"They are more arbitrary with the lawyers, less patient with the witnesses and less considerate of the parties," he said.

"I will even venture beyond this comparison between State and Federal trial courts," he continued, "and say that, considering the greater distinction of the place, the larger salary attached to it, and the greater number from whom its members may be drawn, the Supreme Court of the United States has not greatly excelled the Supreme Courts of our various States."

TABERNACLE CONCERT.

The day closed with a concert in the Mormon tabernacle and a reception to the president of the association.

Among the names mentioned for the presidency of the association are Elihu Root of New York, Walter George Smith of Pennsylvania, and Joseph W. Bailey of Texas.

Sessions of the association will be held tomorrow and Thursday. William H. Taft is expected to arrive tomorrow and will take part in the remaining meetings.

WEATHER FOR THE WEEK.

Little Change in Temperatures is Predicted by the Forecaster for Pacific States.

[BY A. P. NIGHT WIRE.]

WASHINGTON, Aug. 17.—Weather predictions for various parts of the country for the week beginning Wednesday, as announced by the Weather Bureau today, are:

Rocky Mountain and plateau region: Showers Wednesday and Thursday over northern portion, and about Thursday over Central portion. Otherwise generally fair over entire district. Moderate temperatures.

Pacific States: Generally fair, except Wednesday over extreme northern portion. Little change in temperatures.

NEW JUDGE FOR HAWAII.

[BY A. P. DAY WIRE.]

WASHINGTON, Aug. 17. — President Wilson today appointed William L. Whitney of Hawaii a judge in the First Circuit Court of Hawaii. William R. Russell was appointed American Minister to the Dominican Republic.

Mystery.

WOMEN HELD; LIQUOR TAKEN IN FASHIONABLE DISTRICT.

(30)

A SWEEPING police investigation will be started today as the result of a raid made by the "purity squad" early this morning on a beautiful residence at No. 3272 Connecticut street in which two white women and two Chinamen were arrested and a large amount of liquor seized.

A down town Chinese cafe may be closed by the police and many Chinese business men as well as a number of white women may be arrested according to Police Sergt. Cleveland Heath who was in charge of the raid. If the facts surrounding the house are disclosed during the investigation Sergt. Heath declared early today it will lead to the cleaning up of much vice in the city.

Through information supplied by the neighbores living near the house on Connecticut street, Sergt. Heath with plain clothes officers Billy Mann, Davis and McAfee surrounded the house early this morning and two of the officers entered by way of a window.

Once inside the residence the police discovered that all the inmates were in the bed rooms on the second floor. Without being discovered the officers made their way to the second floor and hidden behind some heavy curtains watched two white women serve two Chinamen with liquor and then take them into different rooms. The arrests were then made.

At the police station the women gave the names of Mrs. Elsie Kline, 23 years of age, landlady, and Miss Alice Curner, 23 years old. The Chinamen were Joe Loew, a commission merchant living in Chinatown and Jim Lohie also a resident of Chinatown. Bail was fixed for Mrs. Klein at $150, Miss Curner was placed under $50 and the two Chinamen $25 each. They all gave bail a few hours following their arrest.

The house on Connecticut street has for a number of weeks been under the eye of the police. Upon each side are beautiful residences and the entire neighborhood is in the midst of the best residential district. Soft carpets cover the floors and colored electric globes throw dim light into the rooms.

The second floor of the house where the police made the arrests is furnished with Chinese drapings and screens worth many hundreds of dollars. The entire residence, according to the police, is furnished in all the luxuriant style of the Orient.

According to information gained by the police from questioning the Chinamen they had been directed to the house from a down town Chinese cafe. The neighbors told the police that nothing but Chinamen have ever been seen entering the house with the exception of a number of well dressed white women. Most of the women it is declared were very young.

In the investigation today the police will attempt to learn which cafe has been sending Chinamen to the Connecticut street house.

HELD FOR PASSING CHECKS. (30)

Charged with having passed a number of worthless checks Iven Formicheff, a young Russian, was arrested early this morning by Detective Burgess. The prisoner according to the detective has not been employed for a number of months and has passed almost $100 worth of worthless checks within the past two weeks. He was arrested while standing at the corner of Third and Spring streets. He refused to make a statement to the police.

FROM ALASKA IN A DORY. (30)

[BY A. P. NIGHT WIRE.]

SAN FRANCISCO, Aug. 17.—After a voyage of 1800 miles from Unga, Alaska, in a 16 foot, flat bottomed codfishing dory, Thomas R. Thompson and John Abrams, Alaska fishermen, sailed through the Golden Gate tonight. They made the trip in 45 days.

The dory, which had been condemned at the fishing station, they bought for $5. They decked it with canvas and provisioned it with canned goods and hardtack. The hartack turned mouldy and their drinking water went bad but after a fierce encounter the steamer Quinalt enabled them to replenish their stores.

They wanted to see the exposition, they said, and chose this as the most economical way of reaching it.

Berlin.

GERMANY IS GAINING IN ECONOMIC STRENGTH.

(30)

[BY WIRELESS AND A. P.]

BERLIN, Aug. 17, via Sayville, N. Y. Tageblatt written by Arthur Nor-

Aug. 18.—An editorial in the den is quoted as follows by the Overseas News Agency:

"Germany shows signs of strength rather than weakness. Our enemies believe Germany's economic life will surely collapse after, the war against overwhelming odds but there are no signs of exhaustion.

"Our economic strength is as great today as our military strength. If proof is needed it is found in the fact that the General Electrical Company, the largest industrial enterprise in Germany, has had the courage to increase its capital during the world war.

The Overseas News Agency also says:

"A telegram from Austrain army headquarters reports that troops fighting at the Byschca River saw a large number of women and children being driven before the Russian front and used as a human shield during the digging of trenches."

Private telegrams from Haparanda, Sweden, describe the arrival of the first transports bearing the invalided German soldiers from Russia. The contingent numbered 240 men, most of whom were badly crippled. It is declared that the Russian surgeons who attended them were in many cases barbers who had only six weeks medical training.

The failure of such attendants properly to treat apparently slightly wounded men is declared to have necessitated amputation of arms and legs in many cases, the amputations being performed in an extremely crude manner.

The returning soldiers report the women nurses in the Russian hospitals to have been kind, attentive and considerate for the most part, but that hospital conditions in general which had been only passable are growing worse in the interior of Russia. Ill treatment of German and Hungarian soldiers is complained of.

RELIEF WORK AT CAPE HAITIEN.

(30)

[BY A. P. NIGHT WIRE.]

WASHINGTON, Aug. 17.—Relief work in Port-au-Prince, Haiti, where famine followed the latest revolution, has been organized by the American navel forces under direction of Lieutenant E. G. Oberlin of the cruiser "Washington," aided by a committee of prominent Haitiens.

Rear Admiral Caperton reported the formation of the committee today and said it would work with funds placed at its disposal by the American Red Cross.

Admiral Caperton now has about 1,500 marines ashore at Port-au-Prince and Cape Haitien. Col. L. W. T. Waller, who arrived at the capital with the last detachment on the Tennessee, has taken command ashore. The Tennessee is now enroute to Cape Haitien with a battalion of the First Regiment of Marines under Col. Cole.

Society.

MOB RULE SURFEITED

Frank's Body is Sent to New York.

Near Riot in the Capital of Georgia to View Corpse of the Victim.

Detailed Account of Lynching in Vicinity of Mary Phagan's Home.

[BY DIRECT WIRE—EXCLUSIVE DISPATCH.]

ATLANTA (Ga.) Aug. 17.—Well guarded by the police, the body of Leo M. Frank was placed on board a train at midnight tonight for New York. In the funeral party were Mrs. Frank and several friends of the Frank family. The funeral party was under police guard until the train left via the Southern Railway at 12:01 a.m. for New York.

ATLANTA (Ga.) Aug. 17.—Dangling in a grove within a stone's throw of the hillside birthplace of Mary Phagan, of whose murder he had been convicted, the body of Leo M. Frank, lynched by a mob perfect in its precision and organization, was cut from an oak tree near Marietta this morning while threats of cremation were being made by members of the crowd present.

Hurried to the village square, two miles distant, in an undertaker's wagon, attached to horses that were driven so furiously that the foam flecked from their lips, the body was then transferred to an automobile, resting lengthwise across the tonneau, and rushed to Atlanta, followed by a trail of automobilists.

Attempts were made by telephone to intercept the machine, but to no avail, an undertaker's ambulance meeting the corpse-bearing machine at the outskirts of the city and conveying the body in safety to Greenburg & Bond's undertaking establishment in Atlanta. It was there embalmed, the process being witnessed by many persons, and at midnight was carried to the depot to be put on a train to Brooklyn, N. Y., where the funeral services will be held.

No violence, other than strangulation, was committed upon the body by the lynchers. Despite reports that it had been riddled by bullets, not a mark except upon the throat was visible when it was cut down. As it fell to the ground the heel of a frenzied onlooker was ground into the face, badly distorting the features, and adding to the discoloration caused by the blood congealing.

NO ARRESTS MADE.

No arrests have been made. Gov. Harris has instructed officials of Cobb county to exert every effort to apprehend the lynchers, but neither State nor county rewards has been offered. It was stated at the Governor's office this afternoon, late, that no application for reward had been made as yet.

The lynching of Frank was the outcome of weeks of deliberate study and planning. It was executed with business-like skill and precision. The living victim, fully conscious and aware of his impending fate, was transported more than 100 miles. Frank was taken from the State Farm at Milledgeville shortly after 10 o'clock last night, after the prison authorities had been overpowered. The prisoner was thrown into an automobile and hastened over the country roads in a manner so orderly that even in Marietta, no one knew of the enactment until a voice coming over the telephone to Deputy Sheriff L. Hicks at the break of dawn, said:

"Leo Frank's hanging to a limb down here in the Frey gin neighborhood. Retribution!"

The deputy sheriff donned his clothes and, in a buggy, traveled to the spot. He had been preceded by a score of others, one of whom, Will Frey, owner and operator of the gin, had seen the solemn procession file along the road. They were standing in a circle beneath the grewsome find, which swung in the light breeze, still warm and bleeding.

AN EYEWITNESS.

The lynchers' autos were seen by William Frey in the wakening sun as they sped by his house, a stone's throw from the scene of the lynching. An early riser, he was standing upon his porch as the line of machines swept by.

"Well, I guess it won't be long until Mary Phagan's vindicated," he remarked to the household, as he reentered the doorway to get his hat and travel up the road.

"I saw 'em hauling Frank up the road just now," he added, and, donning his hat, departed up the road trudging in the dust, eyes directed along the wayside for signs of the lynchers.

He was one of the first to reach the scene. The lynchers had deserted the spot. It was in the woodland thicket adjoining Frey's gin house and directly across the road from the cottage in which the young girl, Mary Phagan, once lived with her parents.

Frank's body swung in the light breeze from the limb of a hollow oak, in the heart of the thicket.

The body were only a nightshirt made of the plain homespun cloth of prison garb, the only distinctive mark being the crimson lettering, "L.M.F.," crocheted upon the left breast, over the heart, by the fingers of his wife. A trickle of blood had run from

(Continued on Second Page.)

Special Luncheon 50c
Julienne Vegetable Soup
Roast Spring Lamb, Mint Jelly
Browned New Potatoes
Carrots and Peas
Hot Rolls
Fresh Peach Sundae and Cake
Tea Coffee or
(Cafe Beautiful—4th Floor—Today)

Vests $1
-14 size 37
- 7 size 38
- 6 size 39
erly carried $2.50 to $5.00
silk-mixtures, fancy worsteds and dark colors among them

Shirts 95c
tterns; made to 14½ to 16½
rcerized body of the shirt cloth

Manhattan Shirts Priced Less, Now
pecial August price concession by fer enables us to offer our line of attans" for less, as follows—
50 Manhattans, $1.25
00 Manhattans, $1.65
50 and $3 Shirts, $1.95
50 and $4 Shirts, $2.85
-Today)

t Sale
r—Today

rfluous Hair ttles for 75c now

o pre- ice as the rmless e mat- rowth. ought day. glass- orate, bottle.)

It is a mistake to jump at the wrong conclusion that all, or the more important news is to be found on the first page. Consult the index and the summary, then read the entire issue to get all the news of the day.

Aftermath.

SLATON PALLED BY MOB'S DEED.

Better Lynched than Hanged, Says Former Governor.

Blames Exaltation of Women for the Whole Tragedy.

Not Afraid to Return to Georgia, He Declares.

[BY A. P. NIGHT WIRE.]

SAN FRANCISCO, Aug. 17.—Former Gov. John M. Slaton of Georgia declared today it was better for Leo Frank to have been lynched by a mob than for his legal execution to have taken place, during an address before the San Francisco Center of the California Civic League.

Mr. Slaton's address, devoted almost entirely to discussion of the Frank case and the lynching of Frank, was delivered in the presence of most of the members of the California Supreme Court and other persons of prominence.

"I would prefer him (Frank) to be lynched by a mob," Mr. Slaton said, "rather than be hanged by judicial mistake.

"One attacks the soul of civilization; the other merely reaches the body.

"This has been a lesson to Georgia, and I hope it will never occur again in our civilization.

"At the bottom of the horrible outcome of the Frank case was the result of the exalted position of woman in Georgia."

Mr. Slaton reviewed the history of the murder of Mary Phagan and Frank's trial to show that the people of Georgia rallied to the cause of what they thought was justice.

"There are conditions about the Frank case," Mr. Slaton said, "which constitute a tribute to the State of Georgia.

"No wonder it is hard to open the ears of the people of Georgia to reason. They forgot the identity of the offender in the magnitude of the offense.

"There were many good people, as good as I, who disagreed with me because, they said, I set aside the verdict of a jury and interfered with the functions of a duly constituted court of law. There are thousands of these good people who disagreed with me, criticised and condemned me.

"But when these good people find out the truth of the Frank case their general condemnation will turn into general approval and they will say to me: 'As Governor of Georgia, you saved the State from a stain which never could have been eradicated.'

"The act was a consummate outrage," said Mr. Slaton in discussing the first report of the lynching, "and every man engaged in the lynching should be hanged, for he is an assassin. Such an act is contrary to the civilization of Georgia, and one which every good citizen will condemn.

"I can use no language too condemnatory. I believe that the Governor of Georgia will use all the power of the State to punish the malefactors who disgraced the civilization of Georgia.

"Their act was one of cowardice, which belongs alone to the assassin.

"I am shocked and horrified beyond expression. Any man who approves of this action of the mob of murderers is unworthy to be a Georgian.

"Any man or newspaper which condones this offense ought to be driven from the State. But the conduct of this miserable mob of assassins is the conduct of the same sort of people who shoot a man from behind a fence or murder a woman from a cowardly heart.

"If I knew of any stronger language I would use it."

Mr. Slaton will leave San Francisco probably tomorrow for a visit with friends on a ranch. With Mrs. Slaton he will go to Los Angeles in about a week, then to San Diego to visit the Panama-California Exposition, and afterwards to his home in Georgia.

"Of course I'm not afraid to return to Georgia," he said in response to a question. "This act is not that of the good people of my State. It's the act of a few criminals. All the power of the State will be exerted to punish them.

"Why, it's a reflection on the good name of Georgia to suppose that I'd be afraid to go with Mrs. Slaton back home. I'm going to spend the rest of my life there. I wouldn't hesitate for a minute to return. I'll be back home by the middle of September. Mrs. Slaton and I planned this trip six months ago. It's the first vacation I've had in fifteen years."

Mob Rule Surfeited.

(Continued from First Page.)

the gaping wound in the throat inflicted by William Green a month ago in his murderous prison assault, down to the carmine letters, and there had stopped, absorbed in the tiny mounds of cotton thread. The slayers had fashioned a robe of crocus sack to cover the lower portions of the swinging body.

ALIVE WHEN HANGED.

That Frank was alive at the time he was strung up is undisputed. His body was warm and there was still a faint throb of pulse when it was first discovered.

His feet were bound with bundling cord, and a pair of new steel handcuffs gripped his wrists. The noose around his throat was after the design of the professional hangman. It ran from the circle of hemp around the throat, up underneath the chin, and, as at all legal hangings, threw the head far back upon the shoulders. The lynchers had fitted a handkerchief across Frank's eyes and tied it at the back like a blindfold. He was strangled to death, slowly.

As the news spread the crowd gathered with the rapidity that only intense curiosity and intense excitement can produce. They swarmed into the road from all directions. They seemed to rise up out of the ground, so fast they came. The automobiles came careening, recklessly disregarding life and limb of occupants. Horse-drawn vehicles came at a gallop. Pedestrians came running. Women came. Children came. Many mothers there had babes in their arms. The sight of the body, swaying in the wind, with the red, gaping wound in the throat, made some of the women sick and they would utter little shrieks and groans and turn their heads away. Other women walked up to the mass of men and pushed their way into the pack, and looked on the dead body without the quiver of an eyelash.

Excitement soon began to manifest itself and as the crowd increased, the excitement increased. One of the first arrivals was a man in a wild frenzy of passion. He was bareheaded, coatless, his eyes blazing like the eyes of a maniac. He ran through the crowd, ran up to the body, threw up his hands and clenched his fists and shook them at the body. Then his hands would open and his fingers would writhe and his fists would close again and he would shake them at the body.

"Now we've got you," he screamed. "You won't murder any more little innocent girls, we've got you now, we've got you now.

"They won't put any monument over you," he cried.

The crowd yelled and packed closer.

At this juncture, a short, thick-set man, with blue eyes gleaming, ran up to the crowd, jostled his way through and pushed up to a place beside the man who was cursing the body. He climbed upon something so that he could see over the heads of the crowd.

VOICE OF REASON.

"Men, hear me," he said.

He was Newt A. Morris, former judge of the Blue Ridge Circuit Court, who had just arrived in an automobile from Marietta with Attorney John Wood of Canton. Attending Alpharetta court, they heard the news early this morning, and came at top speed to the scene.

"Hear me, men," said Judge Morris.

The crowd got quiet except for a mumbling in an undertone by the man beside the body.

"Citizens of Cobb county, listen to me, will you?" said Judge Morris.

They gave a murmur of assent.

"Whoever did this thing—" the man beside the body broke in with a shout.

"God bless him, whoever he was!" said the man.

Judge Morris laid his hand on the man's shoulder and asked him to please be quiet for a few minutes.

"Whoever did this thing," said Judge Morris, "did a thorough job."

The crowd whooped.

"They shore did," chorused the crowd.

"Whoever did this thing," said Judge Morris, "left nothing more for us to do. Little Mary Phagan is vindicated. Her foul murder is avenged. Now I ask you, I appeal to you, as citizens of Cobb county, in the good name of our county, not to do more. I appeal to you to let the undertaker take it."

The man by the body broke in again.

"We are not going to let the undertaker have it," he shrieked. "We are not going to let them erect a monument over that thing, we are not going to let them have a piece of it as big as a cigar, we're going to burn it, that's what we are going to do. We are going to burn it. Come on, boys, let's burn the dirty thing."

Judge Morris raised his voice.

"Men, I appeal to you," he shouted, "don't do anything to this body. Let the undertaker have it. This man has a father and a mother and whatever we think of him, they're entitled to have the body of their son. Men, men, I appeal to you for the good name of our county. Let all who favor giving this body over to the undertaker say 'Aye.'"

There was a chorus of "ayes."

"Now, let all who oppose it say 'no,'" said Judge Morris.

The man beside the body, at the top of his voice, yelled: "No."

"Let all who favor giving this body to the undertaker raise their hands," said Judge Morris.

The hands of the crowd went up.

"Let all who oppose it give the same sign," said Judge Morris.

The hand of the man beside the body was raised aloft, trembling with excitement.

Judge Morris got down and ran back through the crowd and began to call for an undertaker. While he was calling, somebody laid a knife on the rope and Frank's body dropped to the ground, and the crowd packed around it in a silod mass, with the excited man standing at the head.

A negro ran up to Judge Morris.

"Here I am, judge," he said. "Here's the wagon."

Judge Morris, beckoning to the negroes, wedged in and worked his way toward the body, until the negroes finally got hold of it and started toward the undertaker's wagon.

The man who voted "No" reached out and struck at the body, and the negroes dropped it, and when it hit the ground the man stamped upon the face, and ground his heel into the dead flesh, and stamped again and again.

OFFICIAL INVESTIGATION.

[BY A. P. NIGHT WIRE.]

MARIETTA (Ga.) Aug. 17.—Officials of Cobb county, in which Leo Frank was lynched immediately instituted an investigation. Coroner Booth empanelled a jury and announced that the county commissioners had empowered him to employ additional counsel. Two witnesses appeared before the jury, which adjourned its sessions for a week while officials collect evidence. While the identity of no member of the band was known to officials tonight, it was suggested that the fact that Frank was taken nearly 100 miles in an automobile from the State prison almost to the outskirts of Marietta, indicate that most of the lynchers came from this city.

Excitement in Marietta rapidly subsided after the body was cut down. Several automobiles, however, followed the machine that bore the dead victim of the hanging to Atlanta.

After the circulation of reports today that several high-powered automobiles had left Marietta early Monday night, Mayor Dobbs issued this statement:

"I desire in the interests of justice and truth to say that the Marietta and Cobb county officials had no knowledge of any automobiles leaving Marietta well loaded last night or were they apprised of the return of any machines today. None of the officials had any intimation of the lynching until the body was found.

BODY SENT TO NEW YORK.

[BY A. P. NIGHT WIRE.]

ATLANTA (Ga.) Aug. 17.—Leo M. Frank's body was brought to Atlanta this afternoon and secreted in a barn until a crowd searching for it threatened serious trouble. It then was taken from the barn to an undertaking establishment, where tonight a steady stream of persons passed to view it. The temper of the people seemed not so much to wreak vengeance upon the lifeless form, but to personally assure themselves that it really was the body of Frank.

Forty policemen were on guard at the undertaker's establishment and a crowd that blocked traffic stood for hours in front of the place. The body was shown just as it had been cut down from an oak tree at Marietta this morning.

Because of the insistence of the people to see the body it had not been definitely determined tonight whether funeral plans first arranged could be carried out.

The body left here at midnight tonight for the home of Frank's parents in Brooklyn, according to Herbert J. Haas, who was one of Frank's attorneys. It will be accompanied by Mrs. Frank, Mrs. Frank's brother, A. F. Marcus; David L. Marx, H. A. Alexander and Mr. Haas. Shortly after 7 o'clock tonight the undertaking establishment was closed and a cordon of police permitted no one to approach.

When the doors were closed a crowd was awaiting a chance to enter. The police immediately dispersed the throng and soon only a few scattered gatherings remained. Many, however, walked past the establishment, but were not allowed to halt.

Men and boys did a thriving business selling photographs of Frank's body as it swung from a tree near Marietta. Mr. Haas stated tonight that Mrs. Frank is not in a serious condition.

Railroad Record.

SCORE OFFICIALS OF ROCK ISLAND.

Heavy Penalties Advocated for Misleading Report.

Commerce Commissioners Say Millions Were Wasted.

Early Syndicate Operations Were Mostly Losers.

[BY A. P. NIGHT WIRE.]

WASHINGTON, Aug. 17.—The Interstate Commerce Commission's report on its investigation by the Rock Island Railroad's financial affairs, made public here today, shows millions of dollars in losses in stock transactions, charges the railroad officials with misrepresentations in their reports to stockholders, discloses great profits to promoters of the Rock Island holding companies, and arraigns the syndicate operations which began in the early nineties.

The Department of Justice has been waiting to go over the report. The Interstate Commerce Commission broadly suggests action by the legal branch of the government. It says:

"Those guilty of misleading reports to the stockholders should be subjected to adequate penalties."

THE FRISCO DEAL.

The aggregate losses to the Rock Island in the Alton, Frisco and other deals are summarized by the commission, as follows:

Frisco deal, about $6,500,000; Alton deal, approximately $6,270,000; Trinity and Brazos Valley Railway deal, more than $4,500,000; Consolidated Indiana and Deering Coal Companies, at least $1,300,000, and $2,500,000 additional of advances made to the coal companies which cannot be collected; contributions to officers and directors, about $1,000,000; expenses of maintaining and housing holding companies, more than $290,000; transaction of C. H. Venner, a stockholder $217,000; miscellaneous and unexplained expenditures, $72,523. The items show an aggregate loss to the railway company of more than $20,000,000.

"In addition thereto, it is to be noted that prior to June 30, 1914, the railway company paid to financial institutions in connection with the issuance of bonds, commissions aggregating more than $1,600,000, and suffered discounts of more than $1,700,000."

FIND CORPSE IN FIELD.

Los Angeles Man Lay Dead for Days in the Antelope Valley, Where He had a Claim.

[LOCAL CORRESPONDENCE.]

BAKERSFIELD, Aug. 17.—The body of Jacob F. Winnegen, a homesteader in the Antelope Valley, was brought here this morning by Deputy Coroner Flickinger, who was summoned to Mojave yesterday by the news of the finding of the corpse.

It was first supposed the man perished from thirst when news of his death reached points on the railroad, but he apparently died of tuberculosis, as he had suffered from this disease and from asthma for a long time past.

Winwegan came from Los Angeles and took up a homestead near Domino two years ago. He fell dead in a field he was clearing and lay only a half mile from the Los Angeles-county line and some distance from his ranchhouse. He was a widower, aged about 50, a member of the Moose Lodge in Los Angeles, and has an adopted son there, who is being sought. A brother and sister live in Chicago.

The ranchman was seen alive Friday noon, and from the famished condition of his mules, which were in the corral without water, it is supposed that his death came the same day.

WIELD MONKEY WRENCH.

A monkey wrench early last night settled a fight between a number of messenger boys and sent one of their number to the Receiving Hospital suffering from a badly-lacerated head. According to Alfred Kyle of No. 2214 Naomi street, the boy who landed in the hospital, five of the messenger boys engaged in a fistic argument in front of his home. He joined the fight and was struck over the head with the wrench. No arrests were made.

PICNIC TOGETHER.

The Massachusetts and New Hampshire societies will hold a joint picnic in Sycamore Grove Saturday afternoon. Dinner will be served at 5 o'clock, when coffee and beans will be given free to those present who purchase the novelty badges.

Impassioned.

DEFENDS FRANK LYNCHING; WARNS EX-GOV. SLATON.

Mayor Woodward of Atlanta, Ga., Startles Hearers at the Dixie Day Celebration at Exposition by Declaring Lawlessness is Justified — Insists Victim was Undoubtedly the Murderer of Mary Phagan.

[BY DIRECT WIRE—EXCLUSIVE DISPATCH.]

SAN FRANCISCO BUREAU OF THE TIMES, Aug. 17.—In a speech before the members of the State Assessors and their families at a banquet in the Argonaut Hotel tonight, J. G. Woodward, Mayor of Atlanta, Ga., who came West to attend the Dixie Day celebration at the exposition, startled his hearers by rushing to the defense of the lynching of Leo Frank. In an address delivered with great feeling he sounded a warning to former Gov. John M. Slaton against returning to Georgia. He declared in impassioned terms that the mob who took Leo Frank from the Georgia penal farm got the man who murdered Mary Phagan.

"I am here tonight," said Mayor Woodward, "not to tell you how the assessments of this State should be made. However, I am going to take occasion tonight to make a few statements of the events that have put Georgia on the map in a very undesirable light. I am going to endeavor to put you right. People throughout the United States have obtained their ideas of the Frank case from a poisoned and subsidized press and press reports. Common decency prevents me from telling you of the revolting truths of the murder of Mary Phagan. I wished you all knew the truths as I know them. I know them, for I have been with this case ever since it started and I have read every line of evidence that has been introduced, everything that has transpired I know, and I know there is not a member of the jury that tried Leo Frank, who from the day they rendered the verdict to this have any idea that they would change their decision if put to the test again.

"Georgia is the leading State of the South. It cannot be classed with tramps, hoodlums, bandits and lawbreakers, but things had come to a point where every avenue of the law had been exhausted and the judgment of the courts set aside by one man, and the people felt it up to them to take the law in their hand.

"Georgia is a State where when the virtue, chastity and honor of a woman has been violated, the man who does it is going to suffer. We have learned a bitter lesson through the vicious practices of the negro of the South, and when the occasion arises in which a woman has been wronged our citizenship ignores the law and metes out swift punishment.

"While we people of Georgia deplore this deed of Monday night, we know what is behind the feeling that prompted it, and I want it understood that it is simply emphasizing the fact that when it comes to woman's honor, there is no limit we will not go to avenge and to protect.

"There were only two people implicated in the death of Mary Phagan. I know the negro did not commit the deed and am positive that 75 per cent. of the people of Georgia are convinced that the man lynched Monday night committed the deed, and they are on the ground and ought to know.

"Isn't it queer that the attorneys interested in the defense of Frank rushed their case through the highest court and rushed it back to Georgia as fast as they could in time for a Governor, who was retiring from office to act upon? It is hard to convict a man of any crime where fortunes are spent for the defense of the accused, but in face of the great fight made, in which one of the lawyers was a former law partner of the retiring Governor, a conviction was obtained.

"As Mayor of Atlanta, I have received tons and tons of letters, petitions and requests, asking something be done for Frank, and they have all gone in the waste basket, for like all Georgia people, who are in a position to get at the truth, I knew the facts.

"As Mayor of Atlanta, a position which I have held for eight years, and have two years more to serve, I can not sit idly by and see the fair name of my city and State dragged in the mire. I want to put my city and State in the right light, and I have the nerve to do it. I will be home in less than a week, and I can go back feeling I have done my duty.

"I know Jack Slaton, have known him for thirty years, ever since he was a young man, I have been friends with him, and while I hate to say it, I would not advise him to return to Georgia for a year, if ever. the bulk of the people may understand him, and may realize and believe he did what he thought was right, but I am afraid there are but can understand better than you what brought it about. I regret that some who will resent his acts throughout all the years to come.

"I am sorry the lynching occurred, bu tcan understand better than you what brought it about. I regret that I felt called upon to make the statements I have, but in justice to my State I believed it my duty, knowing as I do, the real facts of the murder, to arise to the defense of Georgia, the great Southern State, where all the old traditions of the South are preserved, where woman's honor comes first, where there are men with courage to defend their sisters' chastity."

AS TO THE CRIME.

After his address Mayor Woodward said that the revolting condition of the body of the murdered factory girl was such that those who knew the habits of the negro, men who had to deal with the viciousness of the colored race in many instances, never for one moment entertained the shadow of a belief that the negro committed the crime.

He said the Phagan girl was the victim of a pervert, and that the negro was not a pervert in the sense indicated in the assault on the murdered girl.

Though Mayor Woodward was listened to with rapt attention, and his auditors were astounded by his declarations, hardly a ripple of applause followed his speech, and none whatever during the course of the address. His talk came in the midst of a list of light speeches, filled with comedy and jokes, and was entirely unexpected. That the events of the past two days have fallen heavily upon him was impressed upon his hearers by the feeling he expressed as he progressed in his address.

TEASE RATTLER, NEARLY KILLED.

SNAKE BITS ONE MAN AND HIS PARTNER IS INFECTED FROM WOUND.

[LOCAL CORRESPONDENCE.]

VENTURA, Aug. 17.—Two men yesterday nearly met death by reason of the teasing of a rattlesnake, which they found in rocks along Rincon Beach, about a mile this side of Rincon Creek. The men were George Jenkins and C. N. Neal, road workers from Punta Gordo.

The two, with a forked stick, pulled the snake out of the rocks, and Jenkins held it with the stick while the other man teased it by poking his foot at it. Suddenly the snake slipped from the stick, and, coiling in a flash, made a strike at Jenkins, catching him on the lower leg.

The snake was quickly killed then and the men proceeded as fast as possible to doctor the stricken one's leg, tying a tight bandage above the wound. Jenkins then proceeded to cut away the flesh and to cauterize the wound, and in doing so caused a slight wound in his own hand to become infected with the poison, and his finger began to swell.

He slashed that member with a pocket knife and sucked out the poison as much as possible. Both men made their way to this city for treatment, which was promptly and effectually given, and both will recover.

JAILED AS CAFE THIEF.

Charged with having taken $200 from the cash register of the Poodle Dog lunch counter at No. 127 East First street about a week ago, T. H. Dunn was arrested in San Francisco last night, according to information received by the local police. According to the police, Dunn was left in charge of the lunch counter for several days while the owner was away from the city. He is charged with having taken the money with him when the owner returned. He will be returned here tomorrow.

CLAWED BY LEOPARD.

Leaping against the side of its cage, a huge male leopard in the Bostock Animal Show early last night thrust his paw through the bars and clawed Kenrick Bergman, a helper. Bergman sprang clear of the lashing paw after the leopard had made his first lunge. His left shoulder and side were slightly lacerated. He was treated at the Receiving Hospital.

Shocked.

LYNCHING OF LEO FRANK A REPROACH TO GEORGIA

Secretary of the Navy Daniels, Himself a Southerner, Declares the Men Who Composed the Mob Have Committed a Crime that Cries Aloud for the Severest Punishment—Says Good Citizens Deplore Affair.

[BY A. P. NIGHT WIRE.]

WASHINGTON, Aug. 17.—Secretary of the Navy Daniels tonight issued a formal statement denouncing the lynching of Leo M. Frank as the worst blot on the name of Georgia, and declaring that it would be more sincerely condemned in the South than in any other part of the republic. The statement follows:

"I am shocked beyond expression at the lawlessness of the Georgia mob. It is the worst blot upon the name of the State. Every good citizen must deplore it. It will be denounced more sincerely in the South than in any other part of the republic. The great bulk of southern people know that such instances, perpetrated by the few and indorsed by a small minority, work injury to their section.

"There is never any excuse anywhere for lynch law. In this case, there were thousands of the best men in Georgia and elsewhere who doubted the guilt of Frank. There were many in Georgia believed he was guilty. If guilty he ought to have paid the penalty of the crime, the worst that man can commit. The Governor, after long deliberation, decided to commute the sentence to life imprisonment. Those who thought the Governor should have let the sentence stand cannot even advance the poor plea that Frank had escaped punishment. The Governor's action changed the sentence from death to imprisonment for life. The punishment of life imprisonment is the most serious sentence that can be imposed short of execution. If guilty, Frank would be daily punished for his crime, for life imprisonment is a living death.

"No man is safe when a mob [illegible] the law in its own hands. I [illegible] doubt the Governor of Georgia [illegible] employ every possible agency to discover the mob-murderers and [illegible] them to trial and punishment. [illegible] honor and fair name of Georgia demand this. The case has become [illegible] of nation-wide interest, and the [illegible] of all the civilized world, should [illegible] aghast at the crime of the mob, look to Georgia to punish the criminals who, under the cover of night, have committed a crime that cries aloud for the severest punishment."

JAPANESE PICK MALAGA GRAPES

FOUR THOUSAND TURNED IN SAN JOAQUIN VALLEY VINEYARDS.

[BY DIRECT WIRE—EXCLUSIVE DISPATCH.]

FRESNO, Aug. 17.—In the neighborhood of 4000 Japanese laborers today started to pick the Malaga grape crop throughout the San Joaquin valley. There is a fairly good crop of Malagas this year and fair prices are being received on the markets. Japanese from all sections of the valley are arriving to go to work in the fields.

From all indications the raisin and Thompson seedless crops will be bumper ones this year. The picking will not start until the last of August or first of September and the packing forces will be increased to handle that time. Good prices are being paid for raisin grapes, but there is at present no market for wine grapes.

Notice to All Pianoless Homes

Our Big "Remodeling, Once-in-a-Lifetime Sale" is Disposing Rapidly of the Choicest Collection of Bargains, Old and New, Ever Offered Without Favoritism to the General Public.

Come in Today!

Think and plan after you have seen what we are doing—but come in today!

One more piano at $125 offered for some early caller.

Easy Terms When Desired.

We wish we could prolong this sale indefinitely—for the sake of volume. It is gratifying and encouraging to have everybody in the house on the jump as we have been since 9 a.m. Monday, but the stock included in the sale (150 instruments) will not last, nor could we afford to continue at the prices quoted if it did.

We are bound to serve first callers first.

Because the pianos at $40, $75, $100 and $125, were snapped up so quickly we are reducing others for today to $125, but we urge all to come as early each day as possible.

For $125 to $175

You can get a used Haines Bros., used Behr Bros., used Gilbert, used Clarendon, used Rembrandt, used J. & C. Fischer, used Lindeman and others.

For $195 to $250

You can get a used Hallet & Davis, used Baumeister, used Bernhard Heintzman, used Schaffer, used Estey, used Fuller & Conover, used Sohmer & Co., etc.

Grand Piano Bargains $275 Up

1 used Weber, mahogany; used Chickering ($375), used Lester, used Conover, 2 used Steinways, in elegant shape; 2 new Wards, discontinued styles, 1-3 off, in a beautiful burl walnut and Louis XV cases.

3 Used Mason & Hamlin Uprights

It is a rare thing to have any style of these highest priced pianos in the world to offer used at a reduced price. Come in and see them.

88-Note Player Pianos $275

That announcement sounds pretty reckless for us, but we are "making good." We have 3 cabinet players for $19 each, an Autopiano, used 88-note, for $275; 2 new players, spinet and upright latest types, regular $600 styles, which are samples, $295 each will buy them. $25 worth of music and bench included; 2 slightly used $700 players, our standard stock, for $495, $800 and even $800 Angelus, used demonstrating music, $500 today. 2 Steinway Angelus, 1 Conover and several Euphonas, shipped in and partly paid for; yours for the balance.

Special!—Player Roll Music 33 1-3 and 40 Per Cent Off Wednesday and Thursday Only

Every day we are in a worse torn up condition; come in Wednesday and Thursday (only) and save the above on our regular Angelus and other music.

Small Goods and Sheet Music Announcement!

For a few days we will mark down and sell:
2000 copies of sheet music, at 2c each.
Music folios, ½ price and less.
$8.00 Ukuleles, sale price $3.85.
Violoncellos, $25 up; Guitars, Mandolins and Violins $5.00 up.
1 Wurlitzer Harp, a bargain, $275.00.

OPEN EVENINGS TILL 8:30 P.M.

416-418 South Broadway

Phones: Main 2077 60143

The Wiley B. Allen Co.
Los Angeles, San Francisco, San Diego, Portland, Seattle

Villa is Busy.

OVER SCORE OF EXECUTIONS REPORTED IN CHIHUAHUA.

[BY A. P. NIGHT WIRE.]

EL PASO (Tex.) Aug. 17.—A report reaching here today from Chihuahua City stated that twenty-three executions took place there Sunday. Among those said to have been shot by the firing squad was Aureliano Gonzales, brother of Gen. Pablo Gonzales of Carranza's staff, according to Mrs. Gonzales, who arrived here today.

George C. Carothers, special representative of the State Department, has asked the Villa government for an explanation of the reported execution.

Gen. Rios del Rios, purchasing agent of the Villa government, was arrested today at Juarez. His brother, who went to Juarez to investigate the arrest, was refused information and later arrested.

Plot Fails.

SET BOMB FOR MAYTORENA; THREE OFFICERS EXECUTED.

[BY A. P. NIGHT WIRE.]

NOGALES (Ariz.) Aug. 17.—Discovery late today of a bomb attached to a time fuse in a room next to the headquarters of Gov. Jose Maytorena, Villa commander defending the investment of Nogales, Sonora, across the border, resulted in the execution of Capt. Rojas, Maytorena's personal guard, and two other officers of the Villa garrison, by orders of Maytorena. Seven other soldiers will be executed at dawn, it was stated tonight.

The discovery of the bomb is believed by Villa adherents in the Mexican portion of the town to be the culmination of a plot to murder the Villa commander, whom many are said to hold responsible for the collapse of the Villa cause in the State of Sonora.

The bomb was timed to explode at 8 o'clock tonight, at which hour Maytorena is usually engaged in his offices.

Carranza forces a few miles from Nogales are still advancing on the town. Only outpost skirmishes occurred today.

Many bullets fell on the American side during the fighting yesterday, but none in the vicinity of this city or the ranches on the international border line.

Calles's Carranza forces are repairing the bridges between Buena Vista and Lomas preparatory to running trains to Guaymas and Naco. With troops in these towns the Carranza commander will have Maytorena completely bottled up.

The split between Gen. Acosta and Maytorena is now confirmed in reliable sources. Acosta took no part in the fighting yesterday.

Carranza forces are on their way to Hermosillo, the capital of Sonora. With the capture of this city and Guaymas the Villa forces in Sonora will be isolated at Nogales.

Pointed.

SAYS CONSCRIPTION ALONE WILL SAVE ENGLAND.

[BY ATLANTIC CABLE AND A. P.]

LONDON, Aug. 17.—Col. Arthur Lee, member of Parliament for the Fareham division of Hants, who is home on a short leave, told his constituents at a meeting this afternoon that nothing less than compulsory service would solve the difficulties which Great Britain is facing. This conviction, he said, had been burned in by his experiences at the front and was shared by nearly all who had been in contact with the realities of war.

Col. Lee said he never wavered in the certainty that Great Britain could win against Germany, "but only if we exert ourselves to the utmost and throw into the scale everything we've got."

Washington.

GERMANY'S HAND IN PHILIPPINES?

Wilson may be Forced Soon into Investigation.

But Reports All Originate in British Embassy.

Activities in United States are Also Charged.

[BY DIRECT WIRE—EXCLUSIVE DISPATCH.]

WASHINGTON BUREAU OF THE TIMES, Aug. 17.—Administration officials today continued to discredit reports of German activities in this country, although from reliable sources it was learned the President fears he will be unable to deny public demand for some positive action much longer.

One of the most startling developments of the day, if true, was a report that German agents for some time have been actively engaged in the Philippines in an effort to stir up insurrection against the United States. This rumor came from the same sources from which the administration obtained its first information concerning the alleged interest of the German government in the dash of Huerta for the Mexican border.

Although officials in the Bureau of Insular Affairs at the War Department scouted this report, it is significant they scouted reports which came from the islands last year concerning the probable outbreaks, and that the island officials then had difficulty in putting down these outbreaks.

WHY WILSON HESITATES.

One of the reasons assigned for the administration's reluctance to push matters in connection with the investigation into the alleged conspiracy is attributed to the fact that the first information which it received concerning the German activities came from the British Embassy here in Washington.

It is admitted on all sides that if the various charges, or only a minor portion of them, are true, it will be incumbent on the United States to request the recall by Germany of its entire diplomatic staff in this country. Such a request at the present time undoubtedly would be fraught with serious consequences.

The administration today flatly denied that it even contemplated making such a request. Nevertheless, there is a growing impression that it may be forced to make it, unless there is a rapid clearing up of the various charges preferred against Germany's diplomatic representatives.

Information as to the alleged Philippine plot is now in the hands of the Department of Justice. The first inklings of it came from the British Embassy, which some time ago protested against the activities of Germans in the Philippines. In this connection it is also recalled that shortly after Japan declared war against Germany last year, that nation complained that Germany was using the Philippines as a base for operations in the Far East. Orders were sent to Gov.-Gen. Harrison, as a result of these representations, to maintain the neutrality of the islands at all costs.

PURPOSE OF GERMANY.

The purpose of Germany, according to the information which has been filed with the Department of Justice, was to embarrass the United States in both Mexico and the Philippines, so that this country could not press its claims in connection with the sinking of the Lusitania, Falaba and other assaults by German submarines. Huerta was furnished with funds to make his reappearance on the Mexican stage, according to this information, and similar arrangements were made to furnish arms and cartridges to natives of the Philippines. The latter assert that the Germans in the Philippines were commissioned to receive arms and ammunition from a steamer which was to load at a port in Java, and they then were to distribute them to Filipinos at the proper time to cause the greatest amount of trouble for the United States.

Great Britain furnished the information to the United States concerning German activities in the Philippines largely because of its fear that the Germans there were plotting for the purpose of fomenting a rebellion in India. Whether the government investigated the British charges or not is not known.

LANSING'S POSITION.

At the State Department today, Secretary Lansing insisted that the United States had taken no cognizance of the articles published concerning the alleged German conspiracy. At the Department of Justice, Atty.-Gen. Gregory declined to comment upon the matter. Other officials of the department said, however, that so far the offenses charged have been violations of State law only, and not violations of Federal laws. They said that if any charge that the German diplomatic agencies in this country are guilty is substantiated, it will then be up to the State Department of State to take the matter up with Germany through diplomatic channels.

Elementary.

KEEPS AN EYE ON CHINESE.

WASHINGTON INTERESTED IN MOVE TO FORM MONARCHY.

Officials Believe the Agitation, if There Really is Any, will Mature Slowly, and that it may be Checked Entirely by the Influence of Dr. Sun Yat Sen.

[BY A. P. DAY WIRE.]

WASHINGTON, Aug. 17.—Peking dispatches disclosing the probability of President Yuan Shi Wai proclaiming himself Emperor of China have caused officials here for agitation of the project by a society of Chinese scholars, but so far there has been no official report from the American legation, which generally keeps the State Department informed of political movements that might bear on relations between the United States and China. State Department officials are inclined to view the movement as in the primary stages, with the probability

Washington.

GERMANY'S HAND IN PHILIPPINES?

Views may be Forced Soon into Investigation.

Reports All Originate in British Embassy.

Activities in United States are Also Charged.

[BY DIRECT WIRE—EXCLUSIVE DISPATCH.]

WASHINGTON BUREAU OF THE TIMES, Aug. 17.—Administration officials today continued to discredit reports of German activities in this country, although from reliable sources it was learned the President soon will be unable to deny public demand for some positive action much longer.

One of the most startling developments of the day, if true, was a report that German agents for some time have been actively engaged in the Philippines in an effort to stir up insurrection against the United States. The rumor came from the same source from which the administration obtained its first information concerning the alleged interest of the German government in the dash of bandits for the Mexican border.

Secret service officials in the Bureau of Insular Affairs at the War Department received this report, it is signed, and their scouted reports which came from the islands last year concerning the probable outbreaks, and the island officials then had difficulty in putting down these outbreaks.

WHY WILSON HESITATES.

One of the reasons assigned for the administration's reluctance to push investigations in connection with the investigations into the alleged conspiracy is attributed to the fact that the first information which it received concerning the German activities came from the British Embassy here in Washington.

It is admitted on all sides that if the various charges, or only a minor portion of them, are true, it will be the greatest on the United States to warrant the recall by Germany of its entire diplomatic staff in this country. Such a request at the present time undoubtedly would be fraught with serious consequences.

The administration today flatly declined that it even contemplated making such a request. Nevertheless, there is a growing impression that it will be forced to make it, unless there is a rapid clearing up of the various charges preferred against Germany's diplomatic representatives.

The information as to the alleged Philippine plot is now in the hands of the Department of Justice. The first report of it came from the British Embassy, which some time ago protested against the activities of Germans in the Philippines. In this connection it is also recalled that shortly after Japan declared war against Germany last year, that nation complained that Germany was using the Philippines as a base for operations in the Far East. Orders were sent by Gen. Harrison, as a result of these representations, to maintain the neutrality of the islands at all costs.

PURPOSE OF GERMANY.

The purpose of Germany, according to information which has been laid before the Department of Justice, is to embarrass the United States in Mexico and the Philippines, so that this country could not press its claims in connection with the sinking of the Lusitania, Falaba and other ships by German submarines.

Villa was furnished with funds to make his reappearance on the Mexican stage, according to this information, and similar arrangements were made to furnish arms and cartridges to natives of the Philippines. The agents assert that the Germans in the Philippines were commissioned to purchase arms and ammunition from a steamer which was to load at a port in Asia, and they then were to distribute them to Filipinos at the proper time to cause the greatest amount of trouble for the United States.

Officials furnished the information to the United States concerning the activities in the Philippines because of its fear that the agents there were plotting for the purpose of fomenting a rebellion in the islands. Whether the government investigated the British charges or not is unknown.

LANSING'S POSITION.

At the State Department today, Secretary Lansing insisted that the United States had taken no cognizance of articles published concerning the alleged German conspiracy. At the Department of Justice, Atty.-Gen. Gregory declined to comment upon the matter. Other officials of the department said, however, that so far the charges preferred have been violations of local laws. They said that if it is shown that the German diplomatic representatives in this country are guilty of violations, it will then be up to the Department of State to take the matter up with Germany through diplomatic channels.

Elementary.

KEEPS AN EYE ON CHINESE.

WASHINGTON INTERESTED IN REPORT TO FORM MONARCHY.

[BY A. P. DAY WIRE.]

WASHINGTON, Aug. 17.—Peking dispatches declaring the probability that Yuan Shi Kai proclaimed himself Emperor of China have caused officials here for agitation of the matter by a society of Chinese here, but so far there has been no official report from the American minister which generally keeps the government informed of political matters which bear on relations between the United States and China. Officials are interested in the movement as in the past, with the probability

strongly against a rapid development of the monarchial tendency.

The reason for their belief lies in the great numerical strength and activity of the extreme republican element in China. Dr. Sun Yat Sen, the first provisional President of China, now is in exile, presumably in Japan or the Malay states. He is known to have much influence with his own party at home and is receiving support, morally and financially, from thousands of Chinese in the United States. The doctor's influence is believed to be sufficient to start formidable measures to preserve the republic.

SUSPECT YUAN'S ENEMIES.

Some officials here suspect the new movement really has been engineered by enemies of Yuan Shi Kai, who resent the almost dictatorial powers he now possesses and fear that he may use the permissive legislation of the short-lived Chinese Congress to claim a second term at the expiration of his present tenure.

Japan's attitude toward a monarchy probably would be adverse as the Japanese so far have succeeded in inducing the present Chinese republican government to satisfy their demands.

Should the new movement continue to develop, officials here believe there would be little ground for interference by the United States, presuming that it represented the will of a majority of the Chinese people and it was not proposed to erect a government by an act of despotism.

Niemen.

GERMANS TAKE FORT OF KOVNO.

MANY GUNS AND PRISONERS ARE ALSO TAKEN.

Armies of Gens. Von Scholz and Von Gallwitz Have Driven Their Opponents Further Back in an Easterly Direction—Assault by Russian Patrol has Failed.

[BY ATLANTIC CABLE AND A. P.]

BERLIN, Aug. 17 (via London.)—One of the outlying forts of Kovno, between the Niemen River and Gesia to the south of the main fortification, has been captured by the Germans, it was announced by the German headquarters staff today.

More than 240 cannon and 4500 prisoners were captured at Kovno, the statement adds.

Three forts at Novogeogerievsk also have been captured, army headquarters reports.

The text of the statement follows:

"Western theater of war: At Ostend our coast artillery batteries drove off two enemy destroyers.

"At Bapaume a British aeroplane fell into our hands. The occupants, two officers, were taken prisoner.

"Eastern theater: Army of Field Marshal Von Hindenburg:

"Further battles in the region of Kupiaki resulted successfully and 625 prisoners, with three officers and three machine guns, fell into our hands. The troops of the army of Gen. Von Eichhorn took the forts of Kovno, situated between the Niemen and Gesia. More than 4500 Russians were taken prisoner and more than 240 cannon and numerous other materials were captured.

"The armies of Gen. Von Scholz and Gen. Von Gallwitz drove their opponents farther back in an easterly direction and 1860 Russians, including eleven officers, were taken prisoner, and one cannon and ten machine guns were captured.

"On the northwestern front of Novogeorgievsk a large fort and two intermediary fortifications were taken by storm. On the other front we succeeded almost everywhere in forcing the enemy farther back. We captured 2400 prisoners with nineteen cannon and other materials.

"In their official communication of August 16 the Russian army authorities asserted that the advanced guards of the Russians had captured two lines of German trenches on August 13 on the Zlota Lipa, and had annihilated their defenders. Our troops fighting in this locality know of only one operation. It was an assault by a Russian patrol during the night of August 12-13, which failed completely."

"TAKE VERDUN," CROWN PRINCE.

[BY ATLANTIC CABLE AND A. P.]

GENEVA (Switzerland) Aug. 17 (via Paris.)—The correspondent of the Journal la Suisse of Geneva, at the front in the Vosges, states that in an army order recently issued by the German Crown Prince and found on prisoners taken by the French occurs the following phrase:

"We shall take, we must take Verdun. Then the war will be finished by December at the latest."

ORDERS SCORPION TO GOLDEN HORN.

[BY ATLANTIC CABLE AND A. P.]

LONDON, Aug. 17.—A dispatch from Sofia to Reuter's Telegram Company says the Turkish authorities at Constantinople have ordered the American gunboat Scorpion to take up her moorings in the inner part of the Golden Horn. Ambassador Morgenthau's protests were unavailing, the dispatch says, but he was able to utilize the occasion to settle some minor questions which have been pending.

GERMAN OFFICERS LOST IN THE WAR.

[BY ATLANTIC CABLE AND A. P.]

PARIS, Aug. 17.—The Popolo d'Italia of Rome, according to the Havas News Agency, prints the following dispatch from Basel, Switzerland:

"Germany has lost 43,972 officers since the war began, according to figures from German official sources. The dead total 13,803; the wounded, 26,827; the missing, 2349, while 993 are numbered as prisoners. Included in the total are 123 generals."

CASTORIA
For Infants and Children.
The Kind You Have Always Bought
Bears the Signature of Chas. H. Fletcher

BELL-ANS
Absolutely Removes Indigestion. One package proves it. 25c at all druggists.

Labor.

TWO VICTORIES FOR THE MINERS.

Colorado Supreme Court will Review Lawson Case.

It Bars Judge Hillyer from Future Strike Trials.

Charge of Bias Against the Jurist is Upheld.

[BY A. P. NIGHT WIRE.]

DENVER, Aug. 17.—The United Mine Workers of America today won two victories in the legal war which has succeeded the strige of Colorado coal miners. The State Supreme Court granted a writ of supersedeas, preliminary to a review of the John R. Lawson case, and at the same time barred Judge Granby Hillyer from presiding at future trials growing out of strike disorders.

The Lawson supersedeas stays the execution of the sentence of life imprisonment pronounced by Judge Hillyer upon the labor leader after his conviction of first degree murder at Trinidad last May. Lawson is still in jail, the court having deferred settlement of the question of admitting him to bail.

By granting a writ of prohibition barring Judge Hillyer from hearing strike trials at Walsenburg, attorneys believe the court has, in effect, ended Hillyer's connection with strikecases, as the motion decided today was admitted to be a test of the Supreme court's attitude toward the jurist, who was charged with bias by reason of having been an attorney for coal mining companies. Several hundred cases still are to be tried in the Third Judicial District, which includes the coal mining fields near Trinidad and Walsenburg. Hillyer was appointed to the bench last spring by Gov. George A. Carlson, in compliance with a law enacted at the last session of the Legislature providing for an additional judge in the Third District.

HOW LAWSON WON.

Lawson's application for a writ of error and a supersedeas staying the execution of the sentence pronounced by Judge Hillyer, was based upon the same allegations contained in a previous motion for a new trial denied by Judge Hillyer. Notable among these allegations was an affidavit by Grover Hall, a member of the jury which convicted Lawson, declaring that he was induced to agree to the verdict of guilty through coercive measures employed by a court bailiff. The application also claimed that additional evidence had been found.

The motion to bar Judge Hillyer from presiding in future trials growing out of the recent strike of Colorado coal miners was filed in the State Supreme Court on June 28. The motion specifically applied to the murder cases against John Burke, Charles Hains and K. Uyado, growing out of the fighting around Walsenburg in the spring of 1914. The avowed purpose of the defendant's attorneys, however, was to raise issues on which they hoped to prevent Hillyer presiding at any future strike cases.

The motion was based mainly on the alleged fact that Judge Hillyer was formerly an attorney for the Colorado coal mine owners and was therefore perjudiced against the accused strikers, and it was charged that the mine owners employed a force of attorneys and detectives to secure convictions of strikers and that Granby Hillyer, before his appointment as judge, belonged to this force. The motion was argued in the Supreme Court July 12.

TWO DISSENSIONS.

Chief Justice W. H. Gabbert and Justice James E. Garrigues dissented from the opinion, which was delivered by Justice S. H. White.

After reciting the allegations of prejudice presented by counsel for the United Mine Workers, the court continued:

"We deem it unnecessary to determine whether from the facts alleged a reasonable person would reach the conclusion that Judge Hillyar had been of counsel in the case forming the basis of this suit, or in any other cause between the same parties, involving substantially the same facts and circumstances. Without regard thereto we are certain, from the facts alleged, that a reasonable person might very properly conclude that because of Judge Hillyer's interest and activity in a cause of similar character against active associates of relators for similar offenses growing out of the same alleged controversies and in which causes certain issues were determined, that are involved and must be determined in the case against relators and the determination of which issues, in part at least, will depend upon the identical evidence which he attempted to overthrow and discredit in those cases, coupled with his alleged remarks and attitude against the class to which relators belong, and his relation to the active agencies alleged to be prompting the prosecutions in all the so-called strike cases, were such that he has, within the meaning of the law, a bias or prejudice that would in all probability prevent him from dealing fairly with the relators, as defendants, in determining the questions of fact which the court must determine in the case as to the prejudice of the inhabitants of Huerfano county and of the county to which the cause may be transferred, if the inhabitants of the former county are found to be prejudiced within the meaning of the statute."

JUDGE HILLYER SILENT.

[BY A. P. DAY WIRE.]

WALSENBURG (Colo.) Aug. 17.—Judge Granby Hillyer, who is presiding over a session of the District Court here, when advised of the ruling of the State Supreme Court, said:

"There is nothing I care to say at this time. Later I may have a statement to make."

LAWSON SURE OF VINDICATION.

[BY A. P. DAY WIRE.]

TRINIDAD (Colo.) Aug. 17.—John R. Lawson, at the County Jail here today, when advised of the ruling of the State Supreme Court, said:

"I consider the action of the Supreme Court today the first step toward my complete vindication, of which I have never had a doubt from the beginning. I'm hopeful of not only getting a new trial, but of being declared innocent of the crime charged against me."

WANT EIGHT HOURS AND MORE WAGES.

MACHINISTS TO MAKE DEMANDS ON PLANTS FURNISHING WAR MATERIALS.

[BY A. P. NIGHT WIRE.]

WASHINGTON, Aug. 17.—The executive board of the International Association of Machinists, in convention here today, decided to begin immediately a general movement to bring about improved working conditions for machinists. It was agreed that the first movement would be directed against munition plants and other large establishments profiting from the unprecedented demand of European countries for war supplies.

In announcing the decision, President W. H. Johnston, of the International Union, said it was not the policy of the board to bring about a general strike, but to deal with the situation as they exist locally. A demand will be made for an eight-hour working day and for increased wages in all cases in which the men are being paid below the standard wage scale.

HEAVY SHELLING IN THE VOSGES.

[BY ATLANTIC CABLE AND A. P.]

PARIS, Aug. 17.—The War Office tonight made public the following communication:

"Artillery fighting in which there were no notable incidents has occurred on the larger part of the front. In the Vosges we violently shelled the German positions in region from Linge to Reich Ackerkopf and on the ridge between Gondernach and Landersbach.

"On the latter point our infantry made an attack and secured a footing on the ridge where they intrenched themselves. A German counter-attack failed."

FOR HEADACHE

Take Horsford's Acid Phosphate. Especially recommended for relief of headache caused by summer heat. —[Advertisement.

Patriots.

SECOND LARGEST NAVY IN WORLD.

And Bigger Army is Demand of Our War Veterans.

They Favor a Reserve Force of Half a Million.

Summer Training Camp on Pacific Coast may Fail.

[BY A. P. NIGHT WIRE.]

DETROIT, Aug. 17.—The Veterans of Foreign Wars of the United States, assembled in national convention here, today adopted resolutions favoring a navy second only to that of Great Britain; a regular army of 125,000 men; a reserve force of 500,000 to meet in camp annually, and the appointment of a national commission which would co-operate with all other patriotic societies in the formation of plans for adequate defense.

During submission of the report of the Resolutions Committee, Rice W. Means of Denver, the chairman, said:

"Preliminary to the adoption of plans for a larger army and navy, the insurance companies of the United States should be taught or compelled by law not to discriminate against the man who enlists for national defense. Many barriers which now discourage men with families from enlisting must be swept aside."

SUMMER CAMP MAY FAIL.

[BY A. P. NIGHT WIRE.]

SAN FRANCISCO, Aug. 17.—With a total of only forty-three enrollments up to today, army officers in charge of the recruiting of civilians for the four weeks of military instruction at the Presidio camp were of the opinion that the required 150 men would not be secured, and that the training camp would not be held.

While many came in and asked questions and went out with the folder of instructions stating that they would think the matter over, only seven men actually enrolled.

The reason assigned is not lack of interest, but is believed to be due to the fact that only short notice of the proposed camp was given to the public, and that many who would have enrolled already have taken their summer vacations and find it impossible to take or obtain more time away from their regular business.

DARKEN GRAY HAIR, EASY, SAFE

New Treatment—Not a Dye, Harmless—Turns Gray Hair Dark and Lustrous.

If your hair is gray, streaked with gray, prematurely or just turning gray; if your hair is falling; if you have dandruff and you head itches simply shampoo your scalp and hair a few times with Q-Ban Hair Color Restorer. Nothing else required. In a day or so all your gray hair will turn to its natural youthful dark shade. Entire head of hair will become clean, fresh, lustrous, wavy, thick, soft, full of life, dark and handsome. Q-Ban is harmless, is not a dye but acts on the roots, making hair healthy, so the gray hair naturally turns beautifully dark, so evenly that no one can tell it has been used. Get a big 7-ounce bottle for 50 cents. Apply as directed on bottle. If Q-Ban don't darken your gray hair 50 cents refunded without argument. Call or write McKay & Monkman Drug Stores; Broadway and Ninth; Pico and Flower; Daly and North Broadway. Out-of-town folks supplied by parcel post.

Important to Health During Hot Weather

Summer Conditions Contribute in Various Ways to Constipation.

At no time should people be more careful of the condition of their bowels than during the hot weather. Constipation should be guarded against especially, as many serious, and often fatal, diseases are traceable to neglect.

Some people find that certain fruits have a laxative effect, but this cannot always be depended upon; a mild laxative-tonic that will act gently, yet positively, without griping or shock to the system, is far preferable. A combination of simple laxative herbs with pepsin, sold in drug stores under the name of Dr. Caldwell's Syrup Pepsin is highly recommended as being easy and natural in its action, pleasant to the taste and certain in its effect. A dose of this excellent remedy at bedtime will restore normal activity in the morning, carrying off the heaviness and bloat. Salts, purgatives and cathartics should be avoided as they upset the entire system, and at best afford but temporary relief.

Dr. Caldwell's Syrup Pepsin is not expensive and can be obtained in any drug store for fifty cents a bottle. For a free trial bottle, write to Dr. W. B. Caldwell, 453 Washington St., Monticello, Ill.

9 YEARS IN THIS OFFICE

FULL SET $5.00. OUR FAMOUS YALE PLATES have won for us a reputation to be envied. They are made of a thin, high grade, non-breakable material, light as a feather and of such strength that we can safely Guarantee Them for Ten Years.

BRIDGE WORK $5.00 — Our Bridge Work is made by one of the most expert dentists on the Coast. It is made of the best material that money can buy, therefore when you pay more than our prices you lose and so do we. FREE EXAMINATION.

DR. J. ARTHUR FOSTER, D.D.S.
(For 10 years Prop.)

REDUCED PRICES:

Set of Teeth	$5.00
Best Set	$7.00
Bridge Work	$5.00
Gold Crowns	$4.00
Porcelain Crowns	$4.00

YALE DENTISTS
444 SO. BROADWAY
LOS ANGELES

NOTICE!
Every Dentist in our office is a Graduate of Long Experience. We do not employ students.
Teeth and Nerves Removed Absolutely Without Pain.

To Show Your Good Faith—

We ask you to pay a small sum down when you move into one of these pretty bungalows. The balance is just the same as you are now paying for rent, with the result at the end of a few years you will OWN the DEED to your home instead of still being a RENTER.

Think it over—that first small "good faith" payment is practically all you have to pay for your home—the balance is simply the same as you NOW pay for rent, and you have to pay rent anyway.

Come in and let us show you these cosy homes—come in and let us show you how you can save $2000.00 in a few years. It's better business than collecting worthless rent receipts.

Your Rent Money Will Do It—

Make it work for you instead of paying dividends to some landlord. See these two bungalow homes.

4 Rooms, Bath and Screen Porch
$75 Cash and $18.50 a month, interest included.

Cosy and homelike—modern improvements, with gas, electricity, water, flowers, lawns and fruit trees—20 minutes from Broadway by 5c yellow cars. Complete $1850.

5 Rooms, Bath and Screen Porch
$100 Cash and $20 a month, interest included.

Two blocks from yellow carline—with modern conveniences, gas, electricity, etc.—good street, lawn and flowers only $2350.

Call or phone—we will gladly take you out.

Braly-Janss Co.
320 Pacific Electric Bldg.
Home 10026 Main 1371

—twice yearly

Suit Sale

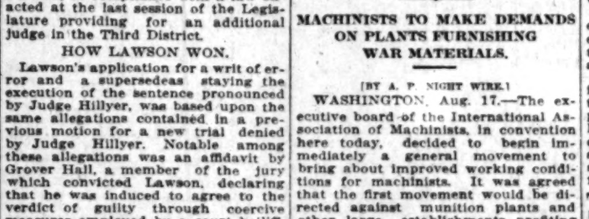

—better early

J. Silverwood "The Store With A Conscience"

221 S. Spring Bdwy. at 6th

Hart Schaffner & Marx
fancy summer suits
—look at the Windows

—fancy $18 and $20 HART SCHAFFNER & MARX suits for **$15.75**

—fancy $15 "READY & RIGHT" stylish well fitting sturdies for **$11.75**

—fancy $22.50 and $25 HART SCHAFFNER & MARX suits for **$19.75**

We Own and Offer

$350,000 Municipal Tax Exempt GOLD BONDS

Bonds, returning purchaser 6¼% Interest

Denominations $1000, $500, $100.

These bonds are issued under special and direct approval of the State of California, as shown by a certificate of the State Controller attached to each bond.

Descriptive circulars Nos. 21 and 23 gladly furnished upon application.

E. J. KNIGHT CO.
716 Title Insurance Building, Los Angeles.

For Quality, Service and Reliability, order from the
CRESCENT WINE CO.
430 West Seventh Street. Telephone Main 95; F1256.

The Times Free Information Bureau
619 South Spring Street

THE TIMES FREE INFORMATION AND RESORT BUREAU is for the accommodation and benefit of persons seeking interesting routes of travel, desirable hotels and rest, recreation and recuperation at the seashore or in the mountains.

Particulars are furnished by competent attendants and by correspondence to the general public regarding rates and attractions of railroad and steamship lines, hotels and pleasure and health resorts. Photographs, descriptive circulars and transportation literature are kept on hand for inspection and distribution. Times readers can obtain here in a few minutes without the delay incident to writing for it, all the information necessary for a safe and enjoyable journey or vacation. This service is absolutely free. Literature also may be obtained at the New Times Building, Broadway at First street.

PERSONS CONTEMPLATING VISITING LOS ANGELES ARE PRIVILEGED TO HAVE THEIR MAIL ADDRESSED TO THE BUREAU.

Resorts

New Arlington Hotel
Santa Barbara, California
3 KINDS OF GOLF
Nine-Hole Links on Hope Ranch
Twelve-Hole Links on Hotel Grounds
Indoor Golf Inside Of Hotel

AN ABSOLUTELY FIREPROOF HOTEL—ALL OUTSIDE ROOMS, AFFORDING PLENTY OF LIGHT AND AIR—HEADQUARTERS FOR TOURISTS FROM ALL PARTS OF THE WORLD. PRIVATE LAVATORIES IN CONNECTION WITH ALL ROOMS. IDEAL CLIMATE THE YEAR ROUND. AUTOMOBILE ROAD IS NOW PERFECT. 1½ HOURS' RUN LOS ANGELES TO SANTA BARBARA. UNEXCELLED FACILITIES FOR CARE OF AUTOMOBILES IN HOTEL GROUNDS. LOW SUMMER RATES NOW IN EFFECT. E. P. DUNN, LESSEE. FULL PARTICULARS FROM D. P. ROBERTSON, STEAMSHIP AGENCY, CALIFORNIA SAVINGS BANK, SPRING AND FOURTH STS., LOS ANGELES, CAL.

Spend A Few Days At

Hotel Virginia
American Plan Absolutely Fireproof

LONG BEACH

Finest surf bathing. Golfing at the Virginia Country Club, a few minutes' ride from the hotel. Fishing, yachting, etc. Grand Naval Ball TONIGHT. Dancing every Saturday evening in the hotel. Sunday table d'hote dinner, $1.50. Music. Booklet and rates on request.

Plan to spend your vacation at this magnificent resort. Its location, cuisine and service have given it a world-famous reputation. Accommodations for over 400 guests. Attractive tariff.

Santa Catalina Island
California's Great Fishing Resort—Grand Combination of Mountains and Sea.
DELIGHTFUL CLIMATE
CANVAS CITY—Tents for Housekeeping in shady grove.
ISLAND VILLA—A Canvas Hotel—European Plan.
BAND CONCERT every evening and DANCING in pavilion every evening except Sundays, free to patrons of WILMINGTON TRANSPORTATION COMPANY—BANNING LINE.
For folders, reliable information and reservations, apply to
BANNING COMPANY, Agents
104 (Main Entrance) PACIFIC ELECTRIC BUILDING
Phones: Main 36—10584.

RADIUM SULPHUR SPRINGS
Natural Radio-Active Mineral Water
IT SPARKLES AND FOAMS LIKE CHAMPAGNE.
Hot Baths and Treatments cure Rheumatism, Sciatica, Neuritis, Paralysis, Locomotor Ataxia, Poor Circulation, Stomach, Liver, Kidney, Diabetes, Bright's, Blood, Heart and Nervous Diseases, Female Troubles. Doctor's advice free. Water delivered. Send for Booklet.
Motorcar Avenue Cars Direct to Springs, Los Angeles.

Autoists Visit ARROWHEAD HOT SPRINGS
LEVEL CONCRETE BOULEVARDS DIRECT FROM LOS ANGELES. SPEND THE WEEK-END AT THIS DELIGHTFUL MOUNTAIN RESORT. 2000 FEET ALTITUDE. HOME-GROWN TABLE PRODUCTS. MODERN HOTEL. MOVING PICTURES AND OTHER ENTERTAINMENT. HOTTEST CURATIVE SPRINGS KNOWN. WRITE FOR BOOKLET AND RATES. ARROWHEAD P. O.
PECK-JUDAH, 623 S. SPRING ST., LOS ANGELES, AGENTS.

SEVEN OAKS
A mile high, in the very heart of the big mountains, surrounded by the grandest pine forests in Southern California. Cool days, cold nights. Delightful auto trip via Santa Ana Canyon from Redlands direct. Stage leaves daily at 1:00 P.M. Everything for autoists. Resort is on detached Log Cabin Plan; general dining room. Our own gardens and dairy. Trout fishing the best ever. Santa Ana River runs through the yard. Maps free at information bureaus. Either phone. 'Phone 9092 Redlands.

Hotel Virginia LONG BEACH
CLOSE TO THE RHYTHMIC SURF.
Center of all summer social events. Absolutely fireproof. American Plan. Golf, Tennis, Surf Bathing, and many other diversions. No raise in tariff during 1915.

Glenn Ranch Mountain Resort
Twenty miles northeast of San Bernardino. Altitude 3288 feet. Products of ranch gardens, dairy and orchards utilized. Mountain streams. Amusements. Natural forest. Automobile road via Foothill Blvd. and Etiwanda. Glenn Ranch daily auto stage leaves Stewart Hotel, San Bernardino, at 4 p.m., June 15th to Oct. 1st, or take Glenn Ranch stage leaving Keenbrook 8:05 p.m. daily May 1st to Oct. 15th. Particulars Times Information Bureau or Glenn Ranch Resort, P. O. Keenbrook, Calif. Telephone San Bernardino 2F14.

Forest Home A "REAL" Mountain Resort
PERFECT ROADS—MODERN ACCOMMODATIONS—A GOOD TIME.
TIMES—SECURITY BANK—PECK-JUDAH INFORMATION BUREAUS.

CAMP CURRY
IN THE SHADOW OF YOSEMITE NATURAL WONDERS—A modern Tent City in the heart of the WORLD'S GREATEST SCENIC AND SUMMER RESORT. Easy of access via rail and auto stage. Low side-trip rates from Merced Friday and Saturday. Call or write for late Park folders. Camp Curry Agency, 618 South Spring St. Phone A3931.

Mt. Wilson and Strain's Camp
Elevation 6000 feet. Cafe. Bungalows. European plan. Among the whispering pines.
Fine auto road open to public. Furnished housekeeping and sleeping tents, store, cafeteria, croquet, dancing and other amusements. Daily auto stage from Los Angeles and Pasadena, or Sierra Madre trail. Further information from W. E. CORY, Mgr. Phone Fair Oaks 24 F-2; also Peck-Judah, 623 S. Spring.

Sturtevant's Camp
Completely Furnished Housekeeping Tents by the Stream. Grocery store, delicatessen, fresh fruit and vegetables. Dining-room for those who want to board. Pack train leaves 9:30 a.m. daily. Write or phone J. M. Beard, Sierra Madre, Cal., 906-4 bells.

Mountain Camps and Resorts
Many of the Very Best
REACHED BY PACIFIC ELECTRIC LINES
Ask Information Bureau For Folders.

MT. SPRING RANCH
Via Lordsburg, Cal. 35 miles from Los Angeles, by Foothill Boulevard.
Located at beautiful San Dimas Canyon. Bungalows with every comfort. Good ranch table—chicken dinner, 75c. $2.50 per day. Auto stage meets Santa Fe and Pacific Electric Railroad by appointment at Lordsburg, Cal. Both Phones 665.

$21.00 Beverly Hills Hotel and Bungalows
MIDWAY BETWEEN LOS ANGELES and SANTA MONICA BEACH
Per week Room and Board. Home 58902; Sunset Holly 4.

PECK-JUDAH Vacation Places Everywhere
623 S. Spring St.
YOSEMITE by Auto. YELLOWSTONE PARK, Wylie Way. Reservations and information. No charge. Ask about our De Luxe Auto Tours to San Diego.

Los Angeles Hotels and Apartments

Cambria Union Apartments— WESTLAKE DISTRICT.
Coziest house in the city; strictly first-class, located between Seventh and Eighth st. car lines; noted for liberality of construction; many features that no other house has, which appeal to people desiring convenience of a home and comfort of an apartment; 5 minutes' walk to Westlake Park; 15 minutes to Broadway; rent by day, week or month. 738 S. UNION AVE.

Superb Routes of Travel

GREAT NORTHERN RAILWAY

BEST ROUTE FOR
Washington—British Columbia—Montana and ALL POINTS EAST
Ten days stopover San Francisco
TOUR GLACIER NATIONAL PARK THIS SUMMER
Steamships GREAT NORTHERN & NORTHERN PACIFIC
J. W. Phalon, T. F. & P. Agt.
606 SOUTH SPRING ST.
Tel. Bdwy. 1216; Home F1364.

Eastern Excursions
Ask A. T. Jackson, District Passenger Agent,
120 West Sixth St.

Resorts

25¢ ROUND TRIP —TO THE— BEACHES
Children Under 12 . . . 15c
—FROM LOS ANGELES TO—
Venice, Ocean Park, Santa Monica, Hermosa Beach, Manhattan Beach, Redondo Beach
Thursday, Aug. 19
GOOD GOING AND RETURNING DAY OF SALE ONLY.

TICKETS ON SALE ONLY BY AGENTS AT
MAIN ST. STATION
HILL ST. STATION
HAMBURGER'S
SPECIAL AGENTS
16th and Burlington
16th and Arlington
14th and Vermont
HOLLYWOOD
6270 Hollywood Blvd.
6300 Hollywood Blvd.

A FINE OUTING AT LITTLE COST
Tickets Reading to Venice, Ocean Park, Santa Monica, or Redondo Beach good returning from either point.
PACIFIC ELECTRIC RAILWAY

City Restaurants and Cafeterias

COOLEST AND BEST VENTILATED CAFE BRISTOL
Entire Basement H. W. Hellman Building
Fourth and Spring Streets

Special Noon Luncheons 50c
Particularly for Ladies

Levy's Cafe
743 S. Spring
3 Min. from Broadway
Refined Orchestra

EVERY CONVENIENCE FOR SHOPPERS
EVENING DINNER and After-Theater Parties a Specialty. Best the Market Affords. Popular Prices.

Steamships.

SPECIAL NOTICE
Sailing for San Francisco
August 17 has been postponed until Wednesday, August 18—Thursday August 19 sailing cancelled

The Exposition Flyer Steamship Harvard
(Passenger License 913)
WILL SAIL FOR
$8.35 ONE WAY San Francisco—$15.70 (IN 16 HOURS) ROUND TRIP
Wednesday, August 18
Friday, August 20 Sunday, August 22
Next Sailing for San Diego, Thursday, Aug. 26th.
THROUGH TICKETS TO PORTLAND, SEATTLE, TACOMA, ALL PUGET SOUND, ALASKAN AND EASTERN POINTS.
Pacific Navigation Company
611 South Spring Street
Home F2087 Broadway 2538

S. S. BEAR Sails Sat. Aug. 21st.
The San Francisco and Portland S.S. Co. BIG 3 BEAR BEAVER ROSE CITY
Passenger License 547.
Low One-Way and Round Trip Fares.
All Fares Include Berth and Meals.
San Francisco, Astoria, Portland
AND ALL POINTS EAST.
Sailings Aug. 31, 24, 31; Sept. 5, 10, 15, 20, 25, 30.
C. G. KRUEGER, Dist. Pass. Agt., 517 S. SPRING ST.
Phones: Home A3751; Main 1904.

DE LUXE OCEAN SERVICE BETWEEN SAN FRANCISCO AND PORTLAND

"THE TWIN PALACES OF THE PACIFIC"
S.S. GREAT NORTHERN—S.S. NORTHERN PACIFIC
THE FASTEST AND MOST LUXURIOUS SHIPS IN PACIFIC WATERS
SAME TIME RATES AS BY RAIL—MEALS AND BERTH INCLUDED
—SAILINGS EVERY—
TUESDAY, THURSDAY AND SATURDAY
DIRECT CONNECTIONS NORTHERN LINES FOR ALL POINTS EAST
TICKET OFFICES: 608 So. SPRING STREET, 638 So. SPRING STREET

THE 4 LARGEST SHIPS
CONGRESS, Lic. 676 GOVERNOR, Lic. 569
PRESIDENT, Lic. 521 QUEEN, Lic 297
SAIL 4 TIMES A WEEK FOR SAN FRANCISCO AND SEATTLE
Sunday, 5 p. m.; Monday, 4 p. m.; Thursday, 10:30 a. m.; Friday, 10:30 a. m.
San Diego Excursions Wednesday, 10:30 a. m.; Saturday, 12, midnight.
ALL FARES INCLUDE BERTH AND MEALS.
PACIFIC COAST STEAMSHIP CO.,
624 SO. SPRING ST.
A3333 Main 47

Regular Service to MEXICO Twice a month
S.S. PRINCE ALBERT for MAZATLAN sails August 20th.
Fast Passenger, Express and Freight Service.
Freight accepted until noon August 21th. Tickets at all steamship agents.
SOUTHWESTERN S. S. CO., Ltd.
702 S. Spring St. Phones Main 4366; A4366.

American-Hawaiian S. S. Company
Regular Freight Service
New York—Los Angeles
WESTBOUND—From New York—19 days to Los Angeles Harbor:
S.S. "DAKOTAN" sails August 21st.
S.S. MEXICAN sails August 28th.
From Boston:
S.S. "HONOLULAN" sails August 26th.
EASTBOUND: From Pier A, Los Angeles Harbor:
S.S. "OHIOAN" sails September 13th.
561 California Bldg., Los Angeles, Cal.
Broadway and Second St.
Main 8441. Home 60679

AUSTRALIA
Honolulu and South Seas
Shortest Line (19 days) Quickest Time
"Ventura"—"Sonoma"—"Sierra"
10,000-ton American Steamers—
(Rated Lloyd's 100 A1)
$130 Honolulu Sydney $337.50
Round Trip First Class from San Francisco
OCEANIC S. S. CO., 673 Market St., San Francisco, Cal., or A. M. Culver, 334 South Spring St., L. A., Cal.
SAILINGS Honolulu— Aug. 31; Sept. 28. Sydney— Aug. 31; Sept. 28; and every 28 days.

Happenings on the Pacific Slope

At San Francisco.

MAGICAL EFFECTS IN ILLUMINATION

Riotous Colors Play Over the Fair Grounds.

Aurora Borealis Displayed Every Evening.

Powerful Machinery Used for the Lighting.

BY JEANNE REDMAN.
[SPECIAL CORRESPONDENCE.]

EXPOSITION BUREAU OF THE TIMES, Aug. 17.—Now is the time to enjoy our gaieties. Come on! The lighting of the exposition is at its zenith. It is undoubtedly the most novel and effective illumination the world has ever seen. Every traveler tells me so. As a decorative art artificial lighting has come to have a new meaning to those who have been thrilled by the imposing exposition at San Francisco by night. The marvelous system promises new methods in the practical lighting of American cities.

At night the exposition becomes a magical realm; its novel and brilliant colors are enhanced and intensified. The exhibit palaces (illuminated by reflected and concealed light) are shimmering and radiant; and the hues in which they are seen by day, under the spell of the huge batteries of searchlights, now take on an indescribable glory.

Every detail of the exposition is italicized in fire. The Tower of Jewels, as high as a thirty-story skyscraper, stands out against the kindly heavens as a flaming pillar. All the details of its architecture, including its vast mass of decorative sculpture, are minutely outlined. To the thousands of visitors the exposition becomes at night a land of weirdness. The giant palaces, under the play of shafts of colored lights, appear like phantoms—as though one could brush them away with a touch. You walk about in a dream.

ELECTRICIANS ARE ARTISTS.

Such lighting, a few years ago, would have been impossible. It is incredible now! Marvelous advances have rendered practicable a scheme of lighting unknown to other world's expositions. The illumination of vast areas with powerful batteries of searchlights, the skilful use of concealed lighting, the diffusion of light to produce a moonlight effect—all this has become not only a science, but is indeed an art. The successful illuminating engineer is more than a skilled technician; he is an artist who, for his canvas, chooses the sky or vast groups of buildings, expositions, gigantic waterfalls or cities. And for his pigments he employs colored lights, mixing with indescribable artistry the vast pillars of joy that are hurled through the heavens, producing a spectacle of almost inconceivable effectiveness.

And who is the genius? Whose, the magic wand? The master painter at San Francisco is W. d'A. Ryan. He lighted the locks of the Panama Canal, planned the spectacular lighting of Niagara Falls, and devised the brilliant illumination employed at the Hudson-Fulton centennial celebration several years ago. He is king in his domain.

In the evening at 8:30 visit the Marina, that vast expanse of lawn lying between the exhibit palaces and San Francisco Bay, and with thousands of others you will behold thrilling pyrotechnics. Every night is now Fourth of July at the exposition. The fireworks are endless. When night has fallen, glowing shafts of light in all the rainbow hues pass through the heavens like great luminous bars of steel. The shafts describe wonderful evolutions, picking out this bit of statuary and that, or spreading far into the night, as petals of a giant lily of fire. A captive aurora borealis is visible at a distance of sixty miles from the exposition grounds!

THE AURORA BOREALIS.

The mechanism which produces the aurora consists of forty-eight searchlight projectors, one for each State in the Union, and each with a lens three feet across. These are placed on a jetty extending into the bay and built with a tower recalling Morro Castle at Havana. It takes 2,600,000,000 candlepower with a crew of men to operate the battery. Near the battery is a giant mogul Espee locomotive in a white shroud. When the night pyrotechnics are to begin the locomotive is under full steam and trembling, and throbbing under the unusual pressure, it liberates artificial fogs upon which the eager searchlights play. At times the steam is diverted into hollow steel masts, whence it escapes from upper apertures. The light upon the jets produces tossing plumes of pink, purple, maroon, red or white; or again, the great shafts of color fall upon enormous hollow wheels, from which the steam escapes, producing the "pinwheels" of Fourth of July. By the rapid whirling of the scintillators real lightning is simulated with terrific intensity, and the detonation of great bombs produces an effect of thunder. The effect is staggering.

There are four principal sources of light at the exposition; the giant batteries of searchlights on the jetty, and concealed searchlights on the roofs of the exhibit places. These play against the walls, facades and colonnades of the buildings, upon the towers and minarets, and outline the giant groups of statuary. There are the ornamental light standards throughout the grounds which reflect a soft whiteness against the walls of the palaces. These are made of great cloth shields, the side next the light being lined with white satin and the opposite bearing a heraldic device, giving the effect of a stained glass window.

MYSTICAL EFFECTS.

Besides, are the concealed lights in recesses behind the columns of colonnades. These often cast their colored rays on puffing smoke or steam, producing a mystical effect.

And then there is the only direct lighting upon the grounds, the heavy globes of faint ivory-colored glass through which the light flows, giving out a soft glow. These illuminate the lesser spaces, the lower portions of the grounds, where the diffused light does not penetrate.

The development of this method of lighting began four years ago. The necessity of reproducing daylight effects at night was keenly felt in department stores, where it was found necessary that colors be accurately matched. Thus the idea was born. Then the system spread to factories which could operate more efficiently when the artificial light was generally distributed. And now it has spread to the exposition, where indirect lighting receives its most marvelous demonstration. It is science and art fr their most fashionable and radiant garb.

COAST CITIES AS TERMINALS.

Hearing is Begun to Remove San Joaquin Valley Points from the Western Classification.

[BY A. P. DAY WIRE.]

SAN FRANCISCO, Aug. 17.—Hearing on a permanent injunction to restrain enforcement of a recent ruling by the Interstate Commerce Commission removing Stockton, Sacramento, San Jose and Santa Clara, Cal., from classification as terminal points for westbound transcontinental freight, was begun today before a special United States Court.

Joseph W. Folk appeared for the Interstate Commerce Commission, Blackburn Esterline, assistant to the Attorney-General, for the United States, and E. J. Alexander for the four cities.

The government argued that the court was without jurisdiction.

SIMON BENSON HONORED.

Parade and Reception Held at Exposition for the Foremost Citizen of Oregon.

[BY A. P. DAY WIRE.]

SAN FRANCISCO, Aug. 17.—Simon Benson of Portland, Or., named as Oregon's most distinguished citizen, was honored today at the Panama-Pacific Exposition in a celebration that included a parade, addresses, receptions and the presentation to Mr. Benson of a commemorative bronze plaque by exposition officials.

Mr. Benson was the first of forty-eight men, representing the States, to be honored in this manner. He was chosen because of his work in the furtherance of good road building in Oregon.

ATTACKED BY BERI BERI.

Wife and Daughter of Captain of Peruvian Bark are Placed in a Port Townsend Hospital.

[BY A. P. DAY WIRE.]

PORT TOWNSEND (Wash.) Aug. 17.—Mrs. Parajon, wife of the captain of the Peruvian bark Alliance, six members of whose crew died on the voyage from Callao because of beri beri, and her 6-year-old daughter have been attacked by the disease and were placed in a hospital here today.

The survivors of the crew are in the Marine Hospital. Capt. Parajon was not affected and during the latter part of the voyage he was the only able-bodied man on board.

SCOTCH DAY AT EXPOSITION.

[BY A. P. NIGHT WIRE.]

SAN FRANCISCO, Aug. 17.—Scotchmen from all parts of the United States assembled here today to celebrate Scottish Day at the Panama-Pacific Exposition. A Scottish programme of speeches, music and dancing was carried out. Alexander G. Findley, royal chief of the order of Scottish clans, was honorary president of the day and John W. King was chairman.

EASTLAND TOWED AWAY.

Death Ship in Chicago is Turned Over to Its Owners by the Federal Court.

[BY A. P. NIGHT WIRE.]

CHICAGO, Aug. 17.—The steamship Eastland, which capsized in the Chicago River with the loss of almost 1000 lives, and which was righted this week, was towed away from its mooring and placed in a ship yard to the order of its owners today. The Federal jurisdiction over the vessel was ended when Federal Judge Landis issued an order turning the boat over to the wrecking tug which righted it.

United States District Attorney Clyne today declined to set a date on which indictments for the disaster will be returned. Hinton G. Clabaugh, chief of the local district bureau of investigation of the Federal Department of Justice, and Capt. Ira B. Mansfield, local steamboat inspector, were heard today by the Federal grand jury which is investigating the disaster.

Redwood.

DECLARE TRADE IS DEMORALIZED

Witnesses Tell Federal B... of Lumber Conditions.

Blame Wasteful Competition for Wrecking Business.

Government Control of Selling Agencies Advocated.

[BY A. P. NIGHT WIRE.]

SAN FRANCISCO, Aug. 17.—... ber men of California were given opportunity today to present problems to the Federal Trade ... mission, which began a three-day ... ting to investigate and learn of ... tions in the various lines of ... The five members of the ... also were tendered a ... luncheon by the Chamber of ... merce and the Commercial Club, which more than 500 representative business men of the city were present.

Complete demoralization of the redwood industry of California, due to wasteful, disorganized competition, an excess of speculative ... who take advantage of the ... ments of the mill men, and the ... ened loss of employment for ... persons in California dependent on the lumber industry, were among things discussed before the ... sion. More than one-half the ... invested in the State in the ... business was represented.

Among the plans suggested for relieving the situation was one by George X. Wendling of San Francisco, who advocated government regulation of the prices of lumber by the trade commission, from the mill to the consumer, allowing profit to the retailer, but eliminating the jobber and the broker.

C. R. Johnson of San Francisco forward the advantages of co-operation among the redwood ... lack of which was, in a large measure, responsible for the unsatisfactory conditions existing. He represented a combination of ... companies operating five mills, the advantage of the co-operation, he said, lay in the ability to fill orders by joint action which is said to be dangerous for the small ... dertake, owing to the heavy ... which attach to delays or ... ment.

Certainty.

NON-CITIZEN DUMPED

AUDITOR CANNOT DRAW ... FROM LOS ANGELES

State Attorney-General ... ficial Decision Rules that ... Scot had Never been ... He Could not Legally ... ployment Under the ...

[BY A. P. NIGHT WIRE.]

SACRAMENTO, Aug. ... Mainland, employed by the ... Board of Control in ... of the books of the Los ... government, cannot draw ... pay from the State, because ... Scotch birth and has not ... ralized, according to a ... Atty.-Gen. U. S. Webb, ... to the State Board of ...

The Board of Control ... question of Mainland's ... the decision of the Attorney-... several months ago that ... teachers could not be ... California.

The Attorney-General ruled ... alien may be employed by the ... of Control in auditing ... activities paid for by the ... legislation passed by the last ... ture on this subject, appointing ... the eligibility of teachers ... under the Board of Education.

AS TO OSTEOPATHS.

Another decision by ... Webb is to the effect that ... in California are not ... scribe for the use of ... morphine and other ... rendered to John F. Carter, ... of Internal Revenue of Los ...

KILLS HIS FATHER.

[BY A. P. NIGHT WIRE.]

LIVINGSTON (Mont.) ... John Christensen surrendered ... Sheriff at Big Timber and ... mitted that he had shot and ... his father, Chriz Christensen, ... night. The son declared ... self-defense after his father ... threatened him with an ax ... ily lives thirty miles from ... ber.

SEARCH FOR MISSING MAN.

Parties Have Left Nogales ... of Quartette, Who are ... Have Had Money.

[BY A. P. ...]

CHANDLER (Ariz.) ... Searching parties left here ... quest of four local ... left Nogales last Wednesday ... turn trip in an automobile. ... are said to have had ... money with them.

The missing men, who ... here ten days ago for ... H. Tuckey, W. E. ... Burnham and J. T. ...

PARIS SECURES BRIDE.

Seattle Man is Wed ... who is the Daughter of a ... Banker.

[BY A. P. NIGHT WIRE.]

SEATTLE (Wash.) ... Lee Paris of Seattle, ... York broker, and ... there, obtained a ... Mrs. Neva Finley ... Charles E. Finley, ... York bank. The ... donment, saying ... when his health ... that he was unable ... $5000 a year. ... the city with ... contest.

Submarine.

TRANSPORT LOSS SHOCKS BRITISH.

Tragedy in the Aegean Sea Shatters Tradition.

Will not Delay Operations in the Dardanelles.

Hundreds of Soldiers Went Down with Vessel.

[BY ATLANTIC CABLE AND A. P.]

LONDON, Aug. 17.—The sinking in the Aegean Sea by a German submarine of the British transport Royal Edward, with heavy loss of life, has shattered the proud tradition of the British navy of having transported hundreds of thousands of men across the sea without the destruction of one troop-laden ship.

On two previous occasions troops have been attacked. The Wayfarer was torpedoed by a submarine in the Irish Sea, but the vessel was not sunk and only five lives were lost. The Manitou was attacked by a Turkish torpedo boat in the Aegean Sea and, although the ship was not damaged, fifty-four lives were lost through the breaking of a rope as a boat was being lowered. The loss of the Royal Edward is a serious one at this moment. The men it carried were not part of a new expedition, but were reinforcements for the Twenty-ninth Division, which has been on the Gallipoli Peninsula since the first landing, and which received such high praise from Gen. Hamilton in his report on the initial and subsequent operations.

NEWS IS A SHOCK.

The news came as a shock to the British public, who believed the submarine menace in the Aegean had been dealt with successfully. This is the first occasion since the sinking of the battleship Majestic on May 27 that the German submarines which made the long trip to the Dardanelles have scored a success.

The Royal Edward's destruction is not likely to delay operations recently undertaken for, with the Russian movement in the east and the continuation of the Balkan negotiations, the necessity for achieving something definite in the assault upon the Dardanelles is growing greater.

THE ANNOUNCEMENT.

The text of the announcement follows:

The British transport Royal Edward was sunk by an enemy submarine in the Aegean last Saturday morning. According to the information at present available the transport had on board thirty-two military officers and 1250 troops, in addition to the ship's crew of 320 officers and men.

The troops consisted mainly of reinforcements for the Twenty-ninth Division, and details of the Royal Army Medical Corps.

Full information has not yet been received, but it is known that about ... have been saved.

No details are available of the loss of the transport, which was formerly the steamship Cairo, with probably 1000 men, beyond the brief statement given out by the Admiralty.

Germany had news of the sinking yesterday, but nothing was published in London, although the disaster occurred three days ago.

So far as has been reported officially this is the first instance in which a British transport ship has been attacked successfully by a submarine. It is probable the number of troops sent to France and Belgium since the beginning of the war is considerably in excess of 700,000. In addition, large numbers of men have been transported to the Dardanelles, Egypt, South Africa and Servia.

The British announcement shows that the Royal Edward was engaged in conveying troops to the Dardanelles when she was sunk in the Aegean Sea, having been sunk in the Aegean.

The Royal Edward was of 11,117 tons gross, and 526 feet long. She was owned by the Canadian Northern Steamship Company of Toronto. She was built in Glasgow in 1908.

Determinati...

COTTON IS CONT... BY THE WILL O...

[BY ATLANTIC CABLE.]

LONDON, Aug. 17.—It is believed in official circles that the Cabinet at its meeting tomorrow will make a final decision declaring cotton contraband of war.

It is no longer denied that the government has intended to take this course and the delay is attributed to its desire to obtain the formal consent of Great Britain's allies, as this nation is responsible for making the declaration that the full burden of the ... shall not fall on her shoulders.

DRS. SHORES & SHORES
THE RELIABLE SPECIALISTS FOR
MEN AND WOMEN

When you tell your troubles to a doctor, you want to know WHO HE IS, and that he is reliable and will treat you absolutely on the square. Look at Drs. Shores' record of 21 YEARS OF CONTINUOUS SUCCESS AS SPECIALISTS. Low rates, up-to-date treatments, electricity, etc. Medicines free to patients. Consultation and examination free and confidential.

Specialties: Catarrh, Deafness, Head Noises, Asthma, Hay Fever, Rheumatism, Lumbago, Sciatica, Neuritis, Piles, Goitre, Insomnia, Epilepsy and other Chronic Diseases of the Nerves, Skin, Blood, Stomach, Bowels, Heart, Lungs, Bladder, Kidneys and Liver. Right now is the favorable season for quick cures. Get busy and get well. Call or write Rooms 322 to 325 Home Building, Third and Spring. Entrance 122 Third St., Los Angeles. OFFICE HOURS: 9 to 5. Evenings 7 to 8. Sundays, 10 to 12.

City Restaurants.

LEVY'S CAFE

Los Angeles' Leading High Class Family Cafe — Beautiful, Spacious, Cool Ground Floor Dining Room — 743 South Spring.

This popular cafe has added a big, bright and sparkling cabaret of unusual merit. The noon "Luncheon de Luxe" is meeting with great favor; a carefully prepared menu changed every day. Tomorrow, Wednesday, our 50c Luncheon de Luxe will consist of

Soup
Cream of Green Corn au Croutons
Small Sirloin Steak
Creole Sauce
French Fried Potatoes
Spaghetti Italienne
Cucumber and Tomato Salad
Dessert Beverages

Shoppers in particular will find this a most attractive luncheon place and quick service. Cabaret daily from 12 to midnight. All visitors to Los Angeles should dine at Levy's before they leave.

Mutt May Think He's Thomas A. Edison, But Jeff Don't! By Bud Fisher.

[Copyright, 1915, by H. C. Fisher]

Submarine.

TRANSPORT LOSS SHOCKS BRITISH.

Tragedy in the Aegean Sea Shatters Tradition.

Will not Delay Operations in the Dardanelles.

Hundreds of Soldiers Went Down with Vessel.

[BY ATLANTIC CABLE AND A. P.]

LONDON, Aug. 17.—The sinking in the Aegean Sea by a German submarine of the British transport Royal Edward, with heavy loss of life, has shattered the proud tradition of the British navy of having transported hundreds of thousands of men across the sea without the destruction of one troop-laden ship.

On two previous occasions troops have been attacked. The Wayfarer was torpedoed by a submarine in the Irish Sea, but the vessel was not sunk and only five lives were lost. The Ramazan was attacked by a Turkish torpedo boat in the Aegean Sea, although the ship was not damaged, fifty-four lives were lost through the breaking of a rope as a boat was being lowered. The loss of the Royal Edward is a serious one at this moment. The men it carried were not part of a new expedition, but were reinforcements for the Twenty-ninth division, which has been on the Gallipoli Peninsula since the first landing, and which received such high praise from Gen. Hamilton in his report on the initial and subsequent operations.

NEWS IS A SHOCK.

The news came as a shock to the British public, who believed the submarine menace in the Aegean had been dealt with successfully. This is the first occasion since the sinking of the battleship Majestic on May 27 that the German submarines which made the long trip to the Dardanelles have proved successful.

The Royal Edward's destruction is likely to delay operations recently begun for, with the Russian retirement in the east and the continuance of the Balkan negotiations, the necessity for achieving something definite in the assault upon the Dardanelles is growing greater.

THE ANNOUNCEMENT.

The text of the announcement follows:

"The British transport Royal Edward was sunk by an enemy submarine in the Aegean last Saturday morning. According to the information at present available the transport had on board thirty-two military officers and 1300 troops, in addition to the crew of 330 officers and men. The troops consisted mainly of reinforcements for the Twenty-ninth division and details of the Royal Engineers and Medical Corps.

"Information has not yet been received, but it is known that about [illegible] have been saved."

No details are available of the loss of the transport, which was formerly the Canadian Cairo, with probably [illegible] on board, beyond the brief statement put out by the Admiralty.

Rumors had been current of the sinking of the vessel, but nothing was published officially, although the disaster occurred three days ago.

It has been reported officially that this is the first instance in which a British transport ship has been destroyed successfully by a submarine. It is probable the number of troops sent to France and Belgium since the beginning of the war is probably in excess of 700,000. In addition large numbers of men have been transported to the Dardanelles, from South Africa and Servia.

The announcement shows that the Royal Edward was engaged in transporting troops to the Dardanelles after having been sunk in the Aegean Sea.

The Royal Edward was of 11,117 tons gross and 524 feet long. She was owned by the Canadian Northern Steamship Company of Toronto. She was built in Glasgow in 1908.

Galveston Emerges.

(Continued from First Page.)

a general path from Waco to Galveston.

Railroad traffic in the sections south of Dallas has suffered little, the greatest trouble being the loss of communications. The Missouri, Kansas and Texas tracks to Houston are intact and the regular train reached Dallas a few hours late but without difficulty in making the journey. Lack of dispatching facilities has retarded train progress.

The Houston and Texas Central's train from Houston was two hours late but reported its track in good condition as did the Atchison, Topeka and Santa Fe.

The four telegraph companies operating in Texas today virtually stripped the northern section of the State of linemen and repair equipment. Yet none of these yet has been able to mend the broken strands far south enough to get word from the stricken city.

SEVERAL LIVES LOST AT HOUSTON.

[BY A. P. NIGHT WIRE.]

TEMPLE (Texas) Aug. 17.—Two or three lives have been lost in Houston as the result of the storm, and the damage was estimated at $5,000,000 there last night, according to the conductor of an Atchison, Topeka and Santa Fe freight train which passed through here tonight.

REPORT STORM IS SUBSIDING.

[BY A. P. NIGHT WIRE.]

BROWNSVILLE (Texas) Aug. 17.—The army wireless station here late this afternoon received a report from Galveston that the storm there was subsiding. No other information was contained in the radio dispatch.

RUINS HOUSES ON SEAWALL.

[BY A. P. DAY WIRE.]

GALVESTON, Aug. 17 (via San Antonio, Aug. 17.)—No loss of life has been reported here, but all houses on the sea wall have been destroyed. Boats on the main streets are taking people from buildings to the United States transport Buford.

FUNSTON REPORTS ON GALVESTON.

[BY A. P. DAY WIRE.]

WASHINGTON, Aug. 17.—Under date of 2:30 p.m. today Maj.-Gen. Funston from Fort Sam Houston, Texas, reported conditions at Galveston to the War Department as follows:

"Buford radio reports this morning that the transport McClellan broke loose from her moorings and drifted a half mile. She is now anchored at the dock, badly damaged. The commercial radio stations are out of commission, the aerials all blown away. All houses on the sea wall have been destroyed. Boats are on the main streets taking people from buildings. Five feet of water at the depot. No loss of life reported."

PRAISES PRISON CAMPS.

Ambassador Sharpe Pays a High Compliment to French After Making Personal Inspection.

[BY A. P. NIGHT WIRE.]

WASHINGTON, Aug. 17.—Ambassador Sharpe at Paris today cabled the State Department a full report on a recent personal inspection of several camps for prisoners of war in France, of which he gave a highly favorable description.

The Ambassador recommended that his report be forwarded to Berlin, adding:

"Knowledge in Germany of the good treatment of their prisoners ought to promote better feeling throughout the country in this regard."

Determination.

COTTON IS CONTRABAND BY THE WILL OF ENGLAND.

[BY ATLANTIC CABLE AND A. P.]

LONDON, Aug. 17.—It is believed in official circles that the Cabinet at its meeting tomorrow will make final decision declaring cotton contraband of war.

The Premier denied that the government intended to take this step, the delay is attributed to its desire to obtain the formal consent of Great Britain's allies, as this nation would bear the full burden of the declaration if it did not fall on her shoulders.

which it is felt here have been compelled to bear more than their share of the blame for interference with neutral shipping.

It is known that the informal consent of the European powers allied with England has been secured to the proposal to declare cotton contraband and formal announcement of such action is expected soon. Another significant indication that the declaration is forthcoming was the postponement of a mass-meeting set for today, calling upon the government to make cotton contraband.

Educational.

ALIGN FORCES IN THE N.E.A.

Johnson-Strachan Supporters Active on the Floor.

"Dark Horse" Candidacy has not Yet Developed.

Dr. Sheldon Recommends the German System.

[BY A. P. NIGHT WIRE.]

OAKLAND, Aug. 17.—Political activity in the interests of the two candidates for the presidency of the National Education Association resulted today in more definite alignment of forces supporting David B. Johnson, president of Winthrop Normal and Industrial College at Rockhill, S. C., and his opponent, Miss Grace C. Strachan, district superintendent of schools of Brooklyn, N. Y.

Supporters of Mr. Johnson claimed that the election of their candidate was certain. They asserted that the southern delegations and the Pacific Coast members would be almost unanimous for him because last year he withdrew and made certain the election of Dr. David Starr Jordan, chancellor of Stanford University, the incumbent.

So far the "dark horse" candidacy of Mrs. Josephine C. Preston, superintendent of public instruction for Washington, has not developed.

ELECTION IS TOMORROW.

The election will be held at the general session Thursday.

A class for abnormally bright children, as well as one for sub-normal pupils, was advocated today by Lewis M. Tirman, associate professor of education at Stanford University, before the department on school hygiene.

"It is the only way we can do justice to these children of genius," Mr. Tirman said.

"Ordinary classes in school hold back students of genius because they are kept there in accordance with their physical and not their mental age."

Teachers were advised to teach themselves along the plan of German educators in an address by Dr. H. D. Sheldon of the University of Oregon, before the League of Teachers' Associations, affiliated with the N.E.A.

DR. SHELDON'S PLAN.

"We American teachers are always wanting to be lectured to by some one else," Dr. Sheldon said. "We should do that ourselves and not call in people who know nothing about our business. We must raise the teaching profession in the estimate of the public. Our public opinion is notoriously lazy, but sometimes intelligent.

"In every large German city teachers have a large building for themselves, where they live, work and study. They establish walking clubs, athletic organizations, lecture courses and do everything in the way of educating themselves. Our American teachers are sadly in need of self-education."

DEPARTMENT CONGRESSES.

Three departmental congresses of the World's Congress of Education—the congress on school hygiene, that on rural and agricultural education and another on kindergarten education—occupied the time of half of the delegates to the World's Congress of Education today.

W. E. Watt, a ventilating engineer of Chicago, told the delegates to the school hygiene congress that the people of this country had been enfeebled by the closed windows. His subject was "The Schoolroom Window."

"Forty years of closed windows have enfeebled the nation," he said. "Whenever the population gains 100 per cent., insanity increases 200 per cent., and feeble-mindedness 300 per cent."

At this evening's session of the hygiene congress, W. Franklin Jones, head of the department of education of the University of South Dakota, demonstrated the "problem of handedness in education." Prof. Jones has invented a brachiometer with which, through simple tests, he can tell whether or not people were born right or left-handed. The mechanism reveals whether or not a change from one hand to another may be safely made.

PROF. MILLS TALKS.

Prof. J. M. Mills, Superintendent of Schools of Ogden, Utah, was one of the principal speakers at the afternoon session of the rural and agricultural congress. He will speak on "Educational Values of the Work." Prof. Mills is recognized as one of the most advanced of the teachers of the Middle West.

NEW CABINET BY VENIZELOS.

[BY ATLANTIC CABLE AND A. P.]

LONDON, Aug. 17.—King Constantine of Greece has requested Eleutherios Venizelos to form a new Cabinet and the former Premier has asked four days in which to consider the situation before reaching a decision, according to an Athens dispatch to the Exchange Telegraph Company.

BRIDE'S DAUGHTER LIVES HERE.

Wealthy Widow and Leader in Smart Set Weds Business Man. Surprises Friends.

[BY DIRECT WIRE—EXCLUSIVE DISPATCH.]

DENVER, Aug. 17.—Mrs. Alfred Eaves, a wealthy widow and for years a leader in the smart set, slipped away from her friends Saturday, boarded a train for Cheyenne and was married to John Adams Savage, head of the John A. Savage Company, wholesale dealers in woolen hose and electrical supplies. The news of the marriage will be a great surprise to the bride's daughters. These are Mrs. Francis Riche of Denver, Mrs. Percy L. McNeill of Vancouver, B. C.; Mrs. John Boss of Los Angeles and Mrs. Raymond Kent of New York.

Mystery.

VILLA LEAVES; PLANS SECRET.

FORCES EVACUATING TORREON, ACCORDING TO REPORT.

Gen. Chao, Another Prominent Leader, has Cut Loose from Former Chief and has Declared His Independence of the "Revolution." Chihuahua is Threatened.

BY SEYMOUR RANSOM.

[BY DIRECT WIRE—EXCLUSIVE DISPATCH.]

EL PASO, Aug. 17.—Authoritative advices received here today state that Gen. Villa has left his headquarters at Chihuahua and "proceeded southward." He is in Torreon, according to Consul Carothers. Accompanying this information is the report that his forces are gradually if not rapidly evacuating Torreon, with orders to retire northward in the direction of Chihuahua.

"The city of Parral has fallen," is a phrase now used to indicate that the Villa force at the point indicated is no longer under Villa control. Gen. Chao, the Villa leader in command at Parral, has either relinquished his allegiance to Villa or aligned himself with other forces in the State determined to cut loose from all factional leadership and declare their independence of the "revolution."

Parral thus follows the example set by the city of Durango on Sunday, when that city was reported to have "fallen."

Carranzista forces are reported to be moving on San Pedro, a point forty miles east of Gomez Palacio, a suburb of Torreon. These forces as well as others of Carranza are reported to be converging upon Torreon and Gomez Palacio with Chihuahua city as their objective point.

The "fall" of Durango city and Parral city, the "evacuation" of Torreon by Villistas and the forward movement of Carranzistas at San Pedro, furnish, it is believed here, the reason why Gen. Villa has suddenly and unexpectedly left Chihuahua city for a more southern point.

Mexico.

(Continued from First Page.)

field that the de facto government of Carranza would "stand pat," uninfluenced by the Pan-American appeal and highly resolved to reap what it believes to be the just reward of its recent campaigns and the modified success with which those campaigns have been accompanied.

OFFICIALS SOLICITOUS.

Whether this attitude of the Carranzistas will be merely temporary or actually permanent is the subject of no little speculation and solicitude in official and unofficial circles alike. It is stated that Carranza will, under no consideration, recede from the position he has taken; that his ears are deaf even to the suggestion of compromise and that he will "fight it out on this line if it takes all summer" and all winter. His attitude now reflects, his associates state, the characteristic of "persistence," which John Lind of Minnesota, President Wilson's first accredited "agent" in Mexico, early discerned in Carranza and recently publicly admired. Persons here affiliated with Carranza agree that he has "made a heap of all his winnings and placed them on a game of pitch and toss" and that he now stands to win all or to lose all on the next throw of the dice.

The civilian "first chief," though silent, thus far, himself is none the less distinctly vocal and readily audible. Through his subordinates in the field, who have thus far been heard from like Gen. Calles of Sonora, Gen. Carranza will become even more vocal and more emphatically audible as replies from others come in.

This is the view taken and expressed by Carranzistas of "the inner shrine." Those outside the doors of the Carranza sanctuary, and who consider the situation with a mind more detached, are inclined to think Carranza is now playing a game of rare political finesse. He will come in ultimately, they state, and "be good," but when he does so, he will enter the conference on terms and with influence that will command his mastery of the situation, both present and prospective. He will see to it that all negotiations with Carranzistas are made through him, "the First Chief," and he will convince the signatories of the Pan-American appeal that the messages addressed to his subordinates will completely fail to break their loyalty to their "chief" or weaken in the slightest degree, the spirit of unity which, Carranza says, now strengthens the Carranza government.

Well informed, conservative critics here, though deploring the intractable attitude of Carranza as thus far disclosed, are not pessimistic respecting the final result. A happy issue, for Mexico, if not for Carranza, will ultimately evolve. Of this, they are reasonably certain.

The fate of Huerta is yet vivid in the public mind. It remains now for Carranza to decide whether or not he is determined to court not the risk, but the practical certainty, of Huerta's career. In one word, dictatorship, whether civil or military, will not be tolerated in Mexico by Washington.

It may be stated that there is no possibility that this policy of Washington, pursued now throughout three years and supported not only by Pan-American but European influences of weight, will be changed or even altered. If Carranza sees fit to resist it the outcome will not be problematical. The result may be delayed, but it will not at any time be doubtful. With his ports blockaded, with munitions of war cut off, with no means of clothing, arming or feeding the army and the people under his control, and with his opponents, who are now co-operating with the Pan-American nations in this effort to pacify Mexico, plentifully supplied with food, munitions and money, the fate of the Carranzistas would be neither uncertain nor long delayed.

"Out at Fort Bliss, under military guard," said a prominent Cientifico here today, "is one man who aspired to be military dictator of Mexico. If Carranza persists in his obduracy, I am inclined to think that Gen. Huerta's loneliness will soon be relieved by the company of another distinguished Mexican. The spirit of barbarism, which learns nothing and forgets nothing, is evidently not peculiar to the French. If Carranza is determined to starve himself into acquiescence with the Pan-American plan, the opportunity, I think, will not be denied him. In the meantime I note that American warships are speeding toward Vera Cruz. A precautionary measure, no doubt, for 'the protection of Americans and American interests there.'"

CARRANZA'S COURSE.

[BY A. P. NIGHT WIRE.]

WASHINGTON (D. C.) Aug. 17.—Gen. Carranza, within a few days will reply to the Pan-American appeal to Mexico, it was learned here tonight. He will reject the peace conference proposal urged by Secretary Lansing and Latin-American diplomats, and, it is reported, will suggest that the conferees use their influence to obtain recognition for his government from their respective republics.

According to his friends here, Carranza appreciated the friendly tone of the Pan-American appeal. He has consulted his civil and military associates regarding it, and has communicated with Eliseo Arredondo, his Washington representative, and other agents of his cause in the United States.

As a result of these conferences, it is declared, the general has determined to make a courteous reply, giving in detail his reasons for rejecting the conference plan, and advancing arguments in an effort to convince the conferees that recognition of the Carranza government is warranted and necessary for the re-establishment of peace in Mexico.

No formal replies to the peace appeal have reached the State Department from Mexican leaders, but reports have come that the communication has been delivered virtually throughout Mexico.

Quiet prevailed along the Mexican border today so far as War Department reports indicated. Some anxiety for Americans in Vera Cruz is felt again, however, because of the circulation of placards there containing "highly-inflammatory language," and protesting against interference in Mexican affairs. Secretary Daniels said the battleships Louisiana and New Hampshire would reach Vera Cruz tomorrow morning.

TO DEVELOP NEW POWER.

Experiments are to be Made in the Grand Canyon of Arizona with Dams and Reservoirs.

[BY A. P. DAY WIRE.]

PHOENIX (Ariz.) Aug. 17.—James B. Girand, City Engineer, announced today that the Department of the Interior had granted permission to conduct preliminary operations in connection with the establishment of six dams, reservoir and power sites in the Grand Canyon of Arizona, by which it is planned to develop in excess of 400,000 horsepower of hydro-electric power from the waters of the Colorado River.

Besides the furnishing of energy for railroads in the mountains and mines of the State, Girand, who formerly was State Engineer, says the plan includes a scheme for electrical fixation of atmospheric nitrogen for the manufacture of fertilizer.

MILITARY ACTIVITY IN THE BALKANS.

[BY ATLANTIC CABLE AND A. P.]

ROME (via Paris) Aug. 17.—Reports received by the Italian government from Roumania, Bulgaria and Greece show that military preparations in those countries are being carried on with intense activity. In some quarters here this is taken as an indication that these states are nearing a decision as to their policy in the war.

$350 PIANOS FOR NOTHING

Standard $350 Regent Pianos absolutely given away! To advertise the matchless beauty, convenience, advantages and value of Walnut Park, we will, for a limited time, give every purchaser of a Walnut Park lot one of these splendid Pianos. No game of chance about this—every purchaser gets a piano. Simply pay your first payment of 10% on purchase price of lot, and the piano will be moved into your home and you given full possession of it.

Lots $700 up—10% cash—$10 monthly. No advance in price. University and College Professors already among purchasers. Over 3000 Regent pianos in the best homes in Los Angeles. Come in and see endorsement of these Pianos by Fitzgerald Music Company. Do business quick if you want to get in on this unparalleled offer.

WALNUT PARK
situated on Long Beach boulevard, has paved streets, all city conveniences, and 5c yellow car. Every lot covered with full grown, money-making walnut trees.
To reach Walnut Park, take Huntington Park car, on Main street north of 12th. Get off at Walnut Park.

Victor L. Kleinberger, J. H. Edwards, Subdividers
MAIN 9122 HOME 10521
200-207 H.W. HELLMAN BLDG.—LOS ANGELES

Classified Liners.

MODELS—And Model Makers.

MODELS, GEARS, DIES, NOVELTIES AND SPECIAL machinery made to order. NATIONAL MACHINE WORKS, 614 N. Main st. Main 4068.

PATENTS—And Patent Attorneys.

PIONEER PATENT AGENCY.
HAZARD, HERBY & MILLER.
HENRY T. HAZARD, in prosecuting and securing the patents from the Washington Bldg., has associated R. S. HERBY, who wrote every application filed by the late firm during past year, and HERMAN MILLER, eight years examiner in United States patent office.
HAZARD'S BOOK on Patents, free. Home A6627, 804 CENTRAL BLDG. Main 8338.

EDMUND A. STRAUB,
formerly of
HAZARD & STRAUB,
HAS NOT REMOVED FROM HIS OLD LOCATION, 629 WILLIAM GARRETT BLDG. THIRD AND MAIN. A1493. Main 3551.

PATENTS, TRADE-MARKS, SECURITY THROUGH Wells system. C. J. WILLIAMS, 811 Wilcoxian Bldg.

H. GEARING, MECHANICAL ENGINEER, PATENTS AND MACHINE DESIGNING, 908 SOUTH OLIVE ST. FROM MAIN ST.

G. F. HARPHAM GETS PATENTS THAT PROtect. Thirty years' experience. Inventions financed. 1001 WASHINGTON BLDG.

PATENTS, ALL COUNTRIES. ALEX H. LIDDELL, suite 826, Story Bldg., Sixth and Broadway.

MUSICAL INSTRUMENTS—For Sale, Exchange, Wanted.

FOR SALE—ONE OF THE VERY LATEST AND handsomest player pianos in Los Angeles; been used only two months, can't be told from new; cost $650; will sell for more than half that price; don't overlook this, positively the best bargain in Los Angeles today. Call up Home phone 22639, or address 728 W. 23rd st.

FOR SALE—CHEAP—
EDISON DIAMOND DISC PHONOGRAPH.
In mahogany. Also an extra-fine selection of records. Wish to sell at once on account of illness; answer today. Address Y, box 374, TIMES BRANCH OFFICE.

FOR SALE—I HAVE A BEAUTIFUL TONE CHICkering piano, that cost me $500; will sell this piano for $145 cash, or might sell it on payments to responsible parties; must be sold to stop storage charges. Ask for Mrs. Cannon's piano. Stored at 907 S. BROADWAY.

FOR SALE—SAMPLE PIANO, BEAUTIFUL MAHOGany case, regular $350, this week only $150; Remember, the FITZGERALD MUSIC COMPANY'S guarantee goes with every piano we sell; you are not only buying piano quality, but guaranteed satisfaction. FITZGERALD MUSIC COMPANY, 947-949-951 S. Broadway.

FOR SALE—A BEAUTIFUL FLEMISH OAK SIX-note player piano, sold new less than six months ago for $675; purchaser left town and the piano can be had for $390. Now at PLATT MUSIC CO., 312 W. Seventh st.

FOR SALE—MUST SACRIFICE EQUITY IN $850 A. Kranich & Bach baby grand piano. Will sell cheap for cash or trade for small auto or something of equal value. Address O, box 231, TIMES OFFICE.

FOR SALE—BUNGALOW PIANO IN WEATHERED oak, a little gem, only $265. Get this one quick; first come first served. PLATT MUSIC CO., 312 W. SEVENTH ST.

WANTED — STANDARD MAKE UPRIGHT PIANO, of Steinway or Mason & Hamlin preferred. Give full details and phone number. Address P, box 262, TIMES OFFICE.

FOR SALE—WILL SACRIFICE MY EQUITY IN A beautiful ivoe upright piano for $225; small balance of $90 left; can be paid in small monthly payments. Stored at 907 S. BROADWAY.

FOR SALE—UPRIGHT STEINWAY PIANO. WOULD take payments or rent it. 610 W. SIXTH.

FOR SALE—5 STORAGE PIANOS, MUST BE SOLD immediately to stop storage charges, one for $95; one for $110, and one for $145. WESTERN STORAGE AND TRANSFER COMPANY, 907 S. Broadway.

FOR SALE—MY BEAUTIFUL CABINET GRAND $7-size for $175; terms $5 monthly. Big discount for cash. 215 W. 9TH, between Hill and Broadway.

FOR SALE—PIANO FOR $75. IF TAKEN QUICKLY. 610 W. SIXTH ST.

TYPEWRITERS—Of Various Makes.

VISIBLE TYPEWRITERS RENTED.
3 months for $5.00 AND UP.
Initial PAYMENT APPLIES on any Machine in stock if purchased.
We sell at FIVE DOLLARS DOWN AND FIVE DOLLARS PER MONTH.
THE WHOLESALE TYPEWRITER CO.,
New Location, 333 S. Spring st.
Phones, F4434 and Main 1266.
FIRST-CLASS RENTALS A SPECIALTY.

TYPEWRITERS RENTED—
3 MONTHS FOR $5 AND UP.
Initial rental applies if you purchase.
FACTORY RESULT TYPEWRITERS,
Prices ranging from $18 to $60.
Call, write or phone us your wants.
AMERICAN WRITING MACHINE CO., INC.
718 S. SPRING ST. 707 S. HILL ST.
A5913—Phone—Main 8068.

RENT A REMINGTON, SMITH PREMIER OR MONARCH VISIBLE FROM $3 and get Remington service with it. All machines first-class condition and kept so. Your advantage to deal with the makers. Visibles, $3 per month, $7.50 three months. Others lower. REMINGTON TYPEWRITER COMPANY, 637 S. Olive st. F2353—Main 712.

RENT NO. 5 OLIVER VISIBLE, 3 MONTHS, $4. $72 new Model No. 9 just received. F6264—Main 9067. THE OLIVER TYPEWRITER CO.

Classified Liners.

AGATE TYPE ONLY.

Accepted subject to the following rates and rules:

Rates: The rate for inserting Want Ads in the Daily Times is 1c per word each insertion; in the Sunday issue 1½c per word each insertion; minimum charge applicable to a single insertion and to each non-consecutive insertion, 25c; except under the following classifications, the rate for which is 2c per word daily, 2½c per word Sunday, minimum charge, applicable to a single insertion and to each non-consecutive insertion, 25c daily, 30c Sunday: "Society Meetings," "Personals," "Special Notices," "Church Notices," "Miscellaneous," "Stocks and Bonds," "Money to Loan, Salary and Chattels," "Physicians," "Medical," "Detectives," "Instructions" and "Baths and Massage."

An extra charge of 25 per cent. is made for the use of capital letters.

Minimum space for classified advertisements ordered for more than one insertion, 14 words.

White space and dashes are charged for on the basis of seven words to a line.

Ads set solid are counted strictly by the word. For paragraphed or lined-in matter set in caps, estimate five (5) average words to a line. Not set in caps, estimate five (5) average words to the line. Count eight (8) average words to each line following. In this kind of advertising the actual number of words set solid is counted, and not (8) words added to each unfilled line.

The Times reserves the right to classify all advertisements under appropriate headings.

The Times cannot guarantee accuracy or assume responsibility for errors of any kind occurring in telephoned advertisements.

The Times will not be responsible for more than one incorrect insertion of any advertisement ordered for more than one time.

Errors not the fault of the advertiser, which impair the value or the correct application of an advertisement will be rectified only by republication, without extra charge, on presentation of receipt within five days after insertion. No allowance will be made where the error does not materially affect the value of the advertisement.

No adjustment will be made for advertising items not affected by an error or errors which may occur in other items in the same advertisement.

Advertisers should retain receipts given by The Times for payment for "liners," as no mistake can be rectified without them.

The Times will not accept phone or verbal orders to discontinue or change "till forbid" advertisements.

Telephoned orders to discontinue advertising in The Times are numbered in the order of their receipt, and in each instance the number of the order is given to the advertiser, who should make a record thereof. In case of dispute no charge for advertising will be rebated unless the "stop order" number is presented to The Times by the advertiser.

Sunday real estate advertisements, to be classified properly, must be in The Times office before 8 o'clock Saturday night. Other classified "Wants," "To Lets," etc., received over counter or by telephone until 11 p.m. Saturday. Ads received after closing hours for each division will be inserted under heading "Too Late to Classify." Rate 1½ cents per word.

The Sunday circulation of The Times exceeds 90,000 copies, and more "liners" are regularly printed in its columns than in the five other Los Angeles newspapers combined.

Telephone your want advertisements Bing ws "The Times," Main 8200, Home 60891, any time of day or night, and secure prompt and careful attention.

"BE QUICK TO KICK IF THINGS SEEM WRONG, BUT KICK TO US AND MAKE IT STRONG."

INSTANT SERVICE FOR TIMES PATRONS.

For the convenience of persons who may desire to place their classified advertisements printed in The Times, and communications to this newspaper and have "liner" boxes have been placed at various downtown buildings for the purposes indicated.

Collections will be made from these boxes every hour.

Each piece of advertising copy must contain the name and address of the advertiser, number of insertions and heading under which it is desired that the advertisement be printed.

The boxes are located as follows:

BRYSON BLDG., 145 S. SPRING ST.

BROADWAY CENTRAL BLDG., 424 S. Broadway. (Lobby near elevator.)

BUMILLER BLDG., 320 S. BROADWAY. (Lobby near elevator.)

COLUMBIA TRUST BLDG., 313 W. THIRD ST. (Lobby near elevator.)

DELTA BLDG., 426 S. SPRING ST. (Lobby near elevator.)

GARLAND BLDG., 740 S. BROADWAY. (Lobby near elevator.)

GERMAIN BLDG., 224 S. SPRING ST. (Lobby near elevator.)

GRANT BLDG., 255 S. BROADWAY. (Front of elevator.)

GROSSE BLDG., SIXTH AND SPRING STS. (Lobby near elevator.)

HIGGINS BLDG., SECOND AND MAIN STS. (Lobby near elevator.)

H. W. HELLMAN BLDG., FOURTH AND SPRING, (Near elevator, Fourth st. lobby.)

I. W. HELLMAN BLDG., 411 S. MAIN ST. (Next to U. S. Mail Box.)

HIBERNIAN BLDG., FOURTH AND SPRING STS. (Lobby near elevator.)

I. & A. INVESTMENT BLDG., 758 S. BROADWAY. (Lobby near of elevator.)

LANKERSHIM BLDG., 126 W. THIRD ST. (Lobby opposite elevator.)

LAUGHLIN BLDG., 315 S. BROADWAY. (Next to U. S. Mail Box.)

MARSH-STRONG BLDG., 257 S. SPRING AND MAIN, On elevator shaft No. 4.

MASON BLDG., FOURTH AND BROADWAY. (In lobby.)

MERCHANTS' TRUST BLDG., 207 S. BROADWAY, (Beneath U. S. Mail Box.)

O. T. JOHNSON BLDG., FOURTH AND BROADWAY. (Lobby near elevator.)

PACIFIC ELECTRIC BLDG., 608-610 S. MAIN ST. (Lobby near elevator.)

C. WEST BLDG., 257 W. THIRD AND MAIN. (Lobby near elevator.)

SAN FERNANDO BLDG., 400 S. MAIN ST. (Lobby opposite elevator.)

The locations of additional boxes will be published as they are installed.

SPECIAL NOTICES—

REDIPHONES—WE HAVE ON HAND A FEW OF those handy telephone attachments which are being distributed in connection with coupon books, to most 75 cents each, the coupons being redeemable in cleaning and pressing. The TIMES. Phone Main 8200 and Home 10091, and our representative will call and attach the "REDIPHONE" ordered at the same time the call coupons are delivered. One "REDIPHONE" only will be delivered to each purchaser.

CLASSIFIED ADVERTISEMENTS—For the real estate section of Sunday's Times will be printed under the heading of "Too Late to Classify," if not received before 8 p.m. Saturday.

SPECIAL NOTICE—PHYSICIAN WANTED.

Unusual opportunity to acquire established office business without investment. 221 W. FIFTH, Room 29.

DR. VAWTER'S DENTAL OFFICE IS NOW AT 508 Hollingsworth Bldg., 6th and Hill. Phone F2560.

SUFFERING SICK, DISCOURAGED? WRITE Dr. RAMM HOPE, 1458 Myra ave., Los Angeles. Phone Hollywood 2669.

PRIVATE SALE HAND-PAINTED CHINA AT SACrifice. 73812.

FOR QUICK ACTION, DROP ANSWERS TO "Liners" in Times' letter boxes in downtown office buildings. The locations of the boxes are printed in the first column of The Times "Liner" section.

PERSONAL—Business.

PERSONAL—

MRS. MASSON

the noted palmist of London, Eng., may be consulted at 322 S. SPRING ST., by those desiring careful, conscientious and reliable hand readings from one of the foremost palmists of the day. HIGH-CLASS PATRONAGE SOLICITED.

PERSONAL—PROF. ALTHOUSE, NOTED ASTROLoger and palmist; thirty years in Los Angeles. Largest practice; highest grade of work. High-class patronage solicited. 621 S. BROADWAY.

PERSONAL—CLASSIFIED ADVERTISING PATRONS of The Times are requested to submit copy for advertisements in the Sunday issue as early as possible.

PERSONAL—WANTED—R. M. GOEBEL, OR ANY one knowing his whereabouts, answer this at once. Important information for him. Address B, box 288, TIMES OFFICE.

PERSONAL—BUSINESS—HENLEY. LOS ANGELES' NOTED PSYCHIC. READINGS DAILY. SEE HIM. 317 W. THIRD, NEAR HILL.

PERSONAL—WANTED—THE ADDRESS OF LOUIS Dang, formerly a piano salesman of this city. Have a good position; salary and commission. Address P, box 2750, TIMES OFFICE.

PERSONAL—WANTED—THE ADDRESS OF J. E. Evans, formerly located on South Spring st. Address P, box 270, TIMES OFFICE.

PERSONAL—MME. JOSEPH OF CHICAGO, PALMist and psychic readings 50c. 822 E. 15TH ST. Take Grinnell ave. car.

PERSONAL—MME. ORA, PALMIST, PSYCHIC, best 50c reading in city. 245½ S. SPRING.

PERSONAL — SPECIALIST FOR WOMEN ONLY. Consultation free. 221 W. FIFTH.

PERSONAL—For quick action, drop answers to Times "Liners" in Times' letter boxes in downtown office buildings. The locations of the boxes are printed in the first column of The Times "Liner" section.

BUSINESS ANNOUNCEMENTS—

CESSPOOLS CLEANED IN ONE OR TWO LOADS by the LOS ANGELES SANITARY CO. Phones: 59146 or Wilshire 393.

BUSINESS LETTERS TYPEWRITTEN 10 CENTS per page. PUBLIC STENOGRAPHER, 705 Ferguson Building, Third and Hill.

BUSINESS MAN, RECEIVING ADDRESS $1 PER month. 705 FERGUSON BLDG., 3RD AND HILL.

UPHOLSTERING, FURNITURE REPAIR SHOP; MATtress work. 1263 S. Figueroa. 56527. Jefferson 3775.

WANTED—Help, Male.

Space is not given under this heading to advertisements soliciting business patronage.

WANTED—TAILOR, APPLY 618 S. SPRING, 5TH floor.

NOTE—Applicants for positions are advised not to send original recommendations in answer to ads. Duplicates only.

Space is not given under this heading to advertisements soliciting business patronage.

WANTED—

HUMMEL BROS. & CO., Employment Agents, 116-118 E. Second street.

Main 8484. 10700.

Hotel butcher, beach, $50, room and board.
Waiter, grill room, beach, $25, room and board.
Bell boy, blue uniform, beach, $25 room, board.
Elevator boy, electric license, hotel, city, $20, room and board.
Bar porter, beach, cafe, $10 and meals.
Pastry cook, hotel, country, $50, room and board.
Night porter, country, free fare, $30, room and board.

WANTED—MAN AND WIFE FOR PERMANENT position on place in East Altadena, where other help is employed. Man to be thorough and competent chauffeur and mechanic, who will also have specific duties, to care for heat plant and other work about the house, and to assist in care of grounds. Wife to be first-class cook, willing to devote special attention to simple training for small children, in addition to regular dining-room. Require first-class references and want only applications from people intending to be permanent, agreeable and to take real interest in family and place. Will pay such couple $100 per month, with pleasant room and bath. Address PX, box 284, TIMES BRANCH OFFICE.

WANTED—

Young man, 20-25, of good character and education, and personal appearance to enter our sales department and learn the profitable real estate business. To a limited number of applicants we can offer liberal proposition, provided you are willing to obey instructions.

Leslie Cranbourne, Sales Manager, HARRY H. CULVER COMPANY, No. 202 Hollingsworth Bldg.

WANTED—

Salesman experienced in wholesale notions, ladies' garments and hosiery, salary and commission.

Railroad ticket clerk, city ticket office, $90.
Stenographer under 25, $60.
CALIFORNIA COM'L SERVICE, Brockman Bldg.

WANTED—LEARN A WELL-PAYING TRADE IN reliable school. Overhauling, ignition, machinist work, driving in up-to-date cars under expert supervision; special summer rates. Satisfaction guaranteed. Catalogue free. NATIONAL SCHOOL OF ENGINEERING, 2110 W. 7th st. Est. 1905. (See Inn. Course Adv.)

WANTED—MAN WITH BUSINESS EXPERIENCE who has high reputation and is out of employment. Desires a successful and experienced solicitor in country. Practically no risk and opportunity for permanent and lucrative employment. Will share half of expense. Address X, box 414, TIMES BRANCH OFFICE, describing machine, etc.

WANTED—TOP NOTCH SOLICITOR. PREVIOUS experience unnecessary; to represent a large company; under the guidance of an expert, strictly high grade proposition; heavy advertising campaign must to be backed; strong financial selling features. Call at once, 200-207 H. W. HELLMAN BLDG., corner Spring and Fourth sts.

WANTED—ORGANIZERS FOR THE HOMECROFT "INDEPENDENCE IS FIRST" campaign. Commensation liberal. May supplement other employment. For full particulars attend the HOMECROFT CONFERENCES at 1 o'clock p.m. daily (except Saturdays) at the office of GEORGE H. MAXWELL, room 422, Chamber of Commerce Bldg.

WANTED—ASSAYER-CHEMIST WHO IS THOROughly competent for large mine out of town, must be under 40, be a man of good physique and have unquestionable credentials; $100 to start. Al future good town. CALIFORNIA COMMERCIAL SERVICE, Brockman Bldg.

WANTED—SEVERAL YOUNG MEN IMMEDIATELY TO PREPARE for RAILWAY MAIL CLERKS, starting salary $900; promotion to $1800. See for successful coaching, MISS WILSON, 601 Wesley Roberts Bldg., Third and Main. (See Instruction adv.)

WANTED — IMMEDIATELY TWO CAPABLE MEN under 30 to prepare for RAILWAY MAIL CLERKS, this State; starting salary $900. Good promotion. For full information and successful coaching see MR. HOFF, 629 Security Bldg. (See last adv.)

WANTED—WE WANT TEN YOUNG MEN TO PREpare for service with the Southern Pacific Railroad Company as telegraph operators and station attendants. Positions guaranteed. MACKAY BUSINESS COLLEGE. See Instruction Course.

WANTED—FEW BRIGHT YOUNG MEN TO COACH for RAILWAY MAIL CLERKS; this State; beginning salary about $75 per month; fine promotion. For full information and successful coaching see IMMEDIATELY, MR. HOFF, 629 Security Bldg. (See last adv.)

WANTED—A RELIABLE MIDDLE-AGED MAN that can handle carpenter tools and be useful around garden and chickens. Good home and modern salary. Phone GLENDALE 504-M, after 9 a.m.

WANTED—CHAUFFEURS FOR RENT CARS, OVER 25 years, well acquainted with city and country, $20 per week commission. Must have A-1 references. 533 W. 55TH ST., before 9 a.m.

WANTED—OFFICE ASSISTANT AND BOOK-KEEPer in large wholesale house, must be accurate and rapid; salary $65. State age, experience and give references. Address X, box 406, TIMES BRANCH OFFICE.

WANTED—A FIRST CLASS LATHE MECHANIC on 18-inch American lathe; must be familiar with auto crank shaft and gear work; steady position to right man, very best pay. Please do not apply if you are not first class. 908 W. PICO.

WANTED — HOTEL HOUSEMAN, $45; EXPERIenced restaurant man, take charge, $25 and board; bench man, dairy lunch; waiters, $12; bus boys, $8 and $9. BIG FOUR EMPLOYMENT AGENCY, 205 S. Main.

WANTED—YOUNG MEN TO WRITE AND COLLECT life insurance in Santa Ana, Cal. Salary and commission; experience unnecessary; splendid chance for advancement. Call 9 to 11, 621 MARSH-STRONG BLDG.

WANTED—CARPENTER WORK AND IN PART payment will exchange my 5-passenger car, partly wrecked. Call at 618 S. SPRING, 6th floor and ask for G. A.

WANTED—WOULD LIKE TO HAVE YOUNG MAN who understands housework to work all or part of day in private home for room and board; could have good home. Must furnish reference. PHONE 557097.

WANTED—ELECTRIC HOIST ENGINEER, CITY license required. Apply 819 Jackson st., between San Pedro and Maple. Phone 21264. ENTERPRISE CONSTRUCTION CO.

WANTED—THE RELIABLE EMPLOYMENT BUreau, 221 West Fifth st., furnishes help at short notice. Phone HOME 54661, Sunset BROADWAY 5500.

WANTED—FIRST-CLASS A1 COOK FOR DINING parlor. Must be sober and capable, $40 month, board and room; steady place to right party. Address G, box 22, TIMES OFFICE.

WANTED—EXPERIENCED MAN TO MAKE READY and feed cutting and creasing presses. RENSHAW, JONES & SUTTON CO., 1221 S. San Pedro street.

WANTED—HAT SALESMAN IN BUSY NEW STORE, must be experienced, quick and fairly capable, unusually good opening for right man. Apply immediately. FORFMAN & CLARK, second floor, Fifth and Broadway.

WANTED—BOOK-KEEPER TO CARE FOR SMALL set of books in spare time, not over two hours daily. Address NN, box 567, TIMES BRANCH OFFICE.

WANTED—AUTO MECHANIC AND LATHE HAND (married man) $75 month, bench; sausage maker $70 month; married rancher, $50 month and house; waiter $10 week and board. MURRAY & READY, 110 E. Second st.

WANTED—RAILROAD TICKET CLERK UNDER 30, for city position, clean record and recent experience necessary. Call 8 a.m. 325 CALIFORNIA COMMERCIAL SERVICE, Brockman Bldg.

WANTED—ELEVATOR BOY, HOTEL; PAGE BOY, about 15 years old; 2 pantry men; 3 bus boys; try cook.

TOURIST EMPLOYMENT AGENCY, 212 Bryson Bldg., 145 S. Spring st.

WANTED — HIGH SCHOOL GRADUATE WITH some commercial experience for collector; prefer Manual Arts boy. Apply 1125 IDOLO ST., after 6:30 p.m., Thursday evening, side entrance.

WANTED—A CARPENTER TO BUILD A BUILTin bookcase and writing desk, good workman only. Call WEST 4074.

WANTED—MIDDLE-AGED MAN AS HOUSEKEEPer for 2 in small home, permanent, small wages. Give Sunset phone. Address P, box 275, TIMES OFFICE.

WANTED—LADIES' TAILOR. MUST BE FIRSTclass men's tailor. Call at Room 506, GARLAND BLDG., 740 S. Broadway.

WANTED—MEAT CUTTER, MUST BE NEAT AND clean, willing to start at a moderate salary. No tools necessary. Apply at 931 WEST SIXTH.

WANTED—MACHINIST FOR GARAGE AND GENeral repair work, steady place. GUARANTEE GARAGE, Santa Ana, Cal. Telephone 139.

WANTED—MACHINE PRESSER ON HOFFMAN. Call Wednesday at 8. ELITE DRY CLEANERS, 704 S. Fair Oaks, Pasadena.

WANTED—MAN TO WASH DISHES AND DO ALLround work in restaurant. 503 E. THIRD ST.

WANTED—HIGH SCHOOL BOYS TO ACT AS DIStrict men, good salary. Apply Circulation Department, L. A. RECORD, Sixth and Wall st.

WANTED—AUTOMOBILE BODY BUILDERS, ALSO first class automobile blacksmith. Apply 416 E. NINTH ST.

WANTED — TO LEARN TRADE. THE NATIONAL Barber School guarantees success. Wages paid while learning. 120 E. SECOND ST.

WANTED—STENOGRAPHER, MINING COMPANY, Arizona, $100. Apply HUMMEL BROS. & CO., 118 E. Second st. (Agency.)

WANTED—YOUNG MAN STENOGRAPHER FOR HOtel in Yosemite National Park. Inquire MR. MILLER, 212 West Seventh st.

WANTED — CHEFS, COOKS, DISH WASHERS, waitresses, RELIABLE EMP. BUREAU, 221 W. Fifth st.

WANTED—MEN OF LARGE ACQUAINTANCE, ANY walk of life. For information call MAIN 5340, 10 to 1.

WANTED—RELIABLE EMPLOYMENT BUREAU, 221 W. Fifth st. Four arm waitresses. Apply before 9 a.m.

WANTED—WOMAN TO DO LIGHT HOUSEKEEPing; two in family; no laundry. 1643 N. HARVARD.

WANTED—FIRST-CLASS FINISHERS ON COATS. Apply BIEHL & VAN PELT, 720 S. Broadway.

WANTED—EXPERIENCED LADY FOR HOTEL. Will give two rooms and small wages to start. 175 N. SPRING ST.

WANTED—NEAT COMPETENT YOUNG GIRL, GENeral housework, salary $50. Four in family. Call 606 WILTON PLACE, sixth street car.

WANTED—GERMAN GIRL, HOUSEWORK, SMALL family, good cook and neat. 71180, WEST 1268.

WANTED—EXPERIENCED WAITRESSES, $25 month, room and board. BEVERLY HILLS HOTEL.

WANTED—TEACHERS, CALIFORNIA, ARIZONA and Nevada. PACIFIC TEACHERS' AGENCY, 531 Mason Bldg.

WANTED—EXPERIENCED MANGLE GIRLS, MUST be first-class. Apply PEERLESS LAUNDRY CO., corner of Main and Mauson.

WANTED—STRONG, REFINED YOUNG WOMAN TO study massage and hydrotherapy, willing to work sanatorium. 1319 S. GRAND AVE.

WANTED—WILL GIVE HOUSEKEEPING ROOM, gas, small salary, in exchange for services. 835 TOWNE AVE.

WANTED—LADIES TO TAKE ORDERS CAN MAKE $5 per day. Take Vermont car to 1101 W. 58TH PLACE.

WANTED—Help, Male and Female. (Investment Required.)

WANTED—GENERAL AGENTS THROUGHOUT THE United States. Character and ability chief requirements, but must be able to finance yourself and buy goods. This is NOT a canvassing proposition. It is a dignified, profitable business, growing rapidly. We offer exclusive, 5-year contracts. Call or write.

PACIFIC MIST CO., 1126 Marsh-Strong Bldg.

WANTED—YOUNG MAN WITH $150 SECURITY to manage moving picture show, will learn him business at $20 to start, must be honest, capable and energetic; to right young man will give chance to own ⅓ interest when he proves he can manage same. BARRYMORE, 726 Stanford ave.

WANTED — MANAGER FOR SPECIALTY DRY goods store. Must invest $1500 cash, very good opportunity to live man to make money. Investment secured. Address F, box 290, TIMES OFFICE.

WANTED—HELP. IF YOU HAVE $500 READY cash, good reference and business ability, call this morning at 546 N. HILL. Auto Club.

WANTED—LADY WITH $135, CAN MAKE $100 per month, easy work. 256 WILCOX BLDG.

WANTED—Help, Female.

Space is not given under this heading to advertisements soliciting business patronage.

WANTED—

HAWLEY EMPLOYMENT COMPANY, ELIZABETH KELLHER, Manager. 254 South Broadway.

Assistant head waitress, cafe, $10 week; man and wife, two in family, house man and cook, city, $80 etc.; family cook, city, $45 etc.; first class family cook, Redlands, $30 etc.; cook, child's nurse, $40 etc.; first class upstairs maid, $40 etc.; butler, Redlands, $30 etc.; cooking and some downstairs work, small family, Pasadena, $45 etc.; carver, cafeteria, no Sunday work, $7 week; 2 chambermaids, resort hotel, $25 etc.; chambermaids, city, $20 and $25 a month; 2 waitresses, hotel, $25 etc.; waitresses, country, $25 and $30 etc.; waitress, light lunch place, $8 week; pastry women, institution, $35 a month; general house maids, city and country, $25 etc. to $45 etc.

WANTED—FAMILY COOK (YOUNG,) CITY, $45; another, Oak Knoll, $40, employer in office this morning; cook (young,) country home, $40; another, Pasadena, $45; second maid, Pasadena, $35; parlor maid and waitress, city, $35; nurse, two children, city, $40, must have local reference; another (young,) two children, $6 week; first class lady's maid, city, $35-$40; second maid (Protestant,) city, $35; night attendant, children's institution, $25; seamstress, institution, $25; competent house girl for Arizona, $40-$50, employer here; cook and downstairs, city, $40; house girl, San Gabriel, $40; another, two adults, Catalina, $25-$30; house girl, two adults, Ocean Park, $30, nice place; another, Balboa Beach, $25. Many good housework places, city and country, $15 to $40.

MRS. PATTEN'S EMPLOYMENT OFFICE, 218 South Broadway.

WANTED—

SALESWOMEN.

We can give employment to several bright, versatile, energetic women willing to interview parties in and around Los Angeles; if you possess an abundance of faith in Los Angeles and can demonstrate tact and good judgment, a liberal proposition is offered.

Leslie Cranbourne, Salesmanager, HARRY H. CULVER COMPANY, 202 Hollingsworth Bldg.

WANTED—

HUMMEL BROS. & CO., Employment Agents, 116-118 East Second street.

Main 8484. 10700.

2 a la carte waitresses, hotel, beach....$8.00
Waitress, hotel, country.....$25 and fd.
Waitress, hotel, north.....$20 and fd.
Waitress, cafe, beach.....$25 and fd.
Cafeteria cashier, beach.....$40 and fd.
Waffle, cook, beach.....$10
Cook, small lunch room, near city.....$30 and fd.
Short order and dinner cook, city.....$10-$15
Kitchen helper, country.....$25 and fd.
Chambermaid, hotel, city.....$35

WANTED—

Couple for ranch, $65; four hotel waitresses, $25 found; 4 chambermaids, $35; another, $25 found; 3 good parlor waitresses, $5; 6 lunch counter girls, $7 and $8 a week; 2 serving girls, cafeteria, $6; woman to cook, small lunch, $50; found; housekeeper for couple, $15; salad girl, $7; general housework, $25 up. CALIFORNIA EMPLOYMENT AGENCY, 113 S. Second.

WANTED—TUCKER'S HOTEL RESTAURANT EMployment Agency, 211½ W. Second st. Mother and daughter, cook and helper, boarding-house country, $60; cook, ranch, $50; cook, small family, 9 apts.; housekeeper, widower, 2 children, $25; German woman, country hotel, $25; first-class housework, ground floor, $30; cook, small family, housemaids, city, $30; general housework, beach, $25; asst. waitress, Arizona, $10; 15 waitresses, city, $6; chambermaids, $7; lunch waffle cook, $12.

WANTED—YOUNG LADY FOR GENERAL OFFICE work. Must write plain hand, good at figures and have knowledge of book-keeping, salary $50 per month. Give age, telephone and full particulars. Address Y, box 554, TIMES BRANCH OFFICE.

WANTED — GOOD, RESPECTABLE, HEALTHY, homeless orphan or half orphan girl, age 12 to 20, to assist in light housework; refined woman, to live with and administer to the needs of an elderly crippled lone widow. Compensation—home, board and necessary clothing. Address B, box 187, TIMES OFFICE.

WANTED — HOUSEKEEPER DUNKARD PREferred, thrifty cook, methodical, cheerful, family of five; no washing, cooking and sweeping electricity, day off, no Sunday work, $40; sewing machine. Free 1 to 4 daily. Board, comfortable bed-sitting room and $10 monthly. 1222 MILFORD ST., Glendale.

WANTED — WILL GIVE SPLENDID HOME TO nice little old lady who will stay with two children during mother's absence; must be reliable, good cook and housekeeper. Call after 2 p.m. or Sunday, 1600 SOUTH INDIANA, Belvedere.

WANTED—HOUSE GIRL, NICE COUNTRY HOME, $40; home girl, city, 3 in family, $40; upstairs and dining room girl, class family, $40; chambermaids and waitresses, good wages. Call early; SWEDISH AND GERMAN EMPLOYMENT BUREAU, 1014 S. Broadway.

WANTED—PASTRY COOK, SALAD MAKER, WAITress, country, $35 fd.; fare paid; 6 waitresses, $5; candy clerk; 2 serving girls, $7; bus girl; chambermaid willing to use his head a little, $25. Apartment, BIG FOUR EMPLOYMENT OFFICE, 205 E. Second st.

WANTED—STUDENTS, GREGG SHORTHAND, touch typewriting, English branches, telegraphy. Day and evening classes. Low rates. Positions guaranteed. MACKAY BUSINESS COLLEGE, 908 Main st. See "Instruction Course" adv.

WANTED—EXPERIENCED WOMAN TO ASSIST WITH housework and care of children in country; must be able to cook, wages $20 per month. MRS. ALLEN, Downey road, near E. Vernon ave. Phone Boyle 1429.

WANTED—YOUNG LADY TO SELL CANDY AND soft drinks. Must be a good talker. 534 S. HILL ST.

WANTED—LADY AS HOUSEKEEPER FOR 12 Z. room apartment-house, $30. Good references. Address R, box 168, TIMES OFFICE.

WANTED — EXPERIENCED CASHIER GOOD AT figures, references. PACIFIC SERVICE CO., 531 Mason Bldg.

WANTED—GIRL TO HELP WITH BABY IN AFTernoon, prefer some one who lives in walking distance Seventh and Figueroa. MRS. HUBBARD, Broadway 4151.

WANTED—

Young lady for assistant cashier work; department store in country; salary $10 a week to start; must have some experience.

Call at 602 HAAS BLDG.

WANTED — WATER COLOR ARTISTS FOR FIGures and flowers, for commercial work; permanent position for right party; experience. Address P, box 276, TIMES OFFICE.

WANTED—WILL GIVE GOOD HOME AND SPENDing money to schoolgirl about 15 for light services about the house. Call after 6 p.m. at 1527 N. ALVARADO, Edendale car to Berkeley ave.

WANTED—YOUNG LADY AS ASSISTANT DANCING teacher, good salary and opportunity. Call today, DE HONEY'S DANCING ACADEMY, 205 Mercantile place.

WANTED—EXPERIENCED MILLINERS, PREPARers and learners. Apply all week. MASON GEORGETTE CO. Majestic Theatre Bldg.

WANTED—GIRL OR MIDDLE-AGED WOMAN FOR general housework for family of three. Apply 618 MARSH-STRONG BLDG., between 8 and 10 a.m.

WANTED—THREE LADIES TO LEARN BEAUTY culture and hairdressing, free of charge; good evening. LEADER COLLEGE, 228 Mercantile Place. Mrs. Harris. (See adv. "To Learn Trades.")

WANTED—YOUNG WOMEN CAN EARN BOARD, room and tuition after school hours. Splendid chance to get an education. MACKAY BUSINESS COLLEGE.

WANTED—RELIABLE GIRL FOR GENERAL housework. Must be able to do good plain cooking. Apply today 666 S. ARDMORE AVE., or phone Wilshire 436.

WANTED—MIDDLE-AGED WOMAN FOR GENeral housework; will pay $15 per month, room and board. 4723 MICHIGAN AVE.

WANTED — LADIES OF LARGE ACQUAINTANCE, any walk of life. For information call MAIN 5340, 10 to 1.

WANTED—RELIABLE EMPLOYMENT BUREAU, 221 W. Fifth st. Four arm waitresses. Apply before 9 a.m.

WANTED—WOMAN TO DO LIGHT HOUSEKEEPing; two in family; no laundry. 1643 N. HARVARD.

WANTED—FIRST-CLASS FINISHERS ON COATS. Apply BIEHL & VAN PELT, 720 S. Broadway.

WANTED—EXPERIENCED LADY FOR HOTEL. Will give two rooms and small wages to start. 175 N. SPRING ST.

WANTED—NEAT COMPETENT YOUNG GIRL, GENeral housework, salary $50. Four in family. Call 606 WILTON PLACE, sixth street car.

WANTED—GERMAN GIRL, HOUSEWORK, SMALL family, good cook and neat. 71180, WEST 1268.

WANTED—EXPERIENCED WAITRESSES, $25 month, room and board. BEVERLY HILLS HOTEL.

WANTED—TEACHERS, CALIFORNIA, ARIZONA and Nevada. PACIFIC TEACHERS' AGENCY, 531 Mason Bldg.

WANTED—EXPERIENCED MANGLE GIRLS, MUST be first-class. Apply PEERLESS LAUNDRY CO., corner of Main and Mauson.

WANTED—STRONG, REFINED YOUNG WOMAN TO study massage and hydrotherapy, willing to work sanatorium. 1319 S. GRAND AVE.

WANTED—WILL GIVE HOUSEKEEPING ROOM, gas, small salary, in exchange for services. 835 TOWNE AVE.

WANTED—LADIES TO TAKE ORDERS CAN MAKE $5 per day. Take Vermont car to 1101 W. 58TH PLACE.

WANTED—Help, Male and Female. (Investment Required.)

WANTED—ALL-ROUND BAKER. MUST BE good on cakes and pastries; wages $100 per month; one who can invest $1000 preferred. Address ELI BAKING CO., Ely, Nevada.

WANTED—Help, Female.

NOTE—Applicants for positions are advised not to send original recommendations in answer to ads. Duplicates only.

Space is not given under this heading to advertisements soliciting business patronage.

WANTED—

YOUNG WOMEN desiring PERMANENT POSITIONS as TELEPHONE OPERATORS. EXCEPTIONAL OPPORTUNITIES FOR ADVANCEMENT. THE PACIFIC TELEPHONE AND TELEGRAPH COMPANY. 1320 S. HOPE ST.

WANTED—GIRL FOR GENERAL HOUSEWORK, small family, pay $25 per month. 26185.

WANTED — COMPETENT WAIST MAKERS AND draper, 749 S. BROADWAY. Tortrih.

WANTED — FINISHER ON LADIES' SUITS. L. ROSEN, Ladies' Tailor, 4518 Monota ave.

WANTED—Help, Male and Female.

Space is not given under this heading to advertisements soliciting business patronage.

WANTED — MAN EMPLOYED, AND WIFE FOR light janitor work, 4-flat building; no wages, but comfortable rear cottage, rent free. Apply rear 508 WESTLAKE AVE., between 10 and 4.

WANTED—Help, Male and Female. (To Learn Trades.)

WANTED—LEARN AUTO REPAIRING, MACHINIST work, driving on up-to-date cars. Assist graduates to positions. NATIONAL SCHOOL OF ENGINEERING, 2110 W. 7th.

WANTED—LEARN BEAUTY CULTURE, HAIR Manufacturing. Student wanted. LEADER COLLEGE OF HAIR DRESSING, 228 Mercantile place. MRS. HARRIS.

WANTED—GIRL TO LEARN TAILOR TRADE. 529 WESLEY ROBERTS BLDG., corner Third and Main sts.

WANTED—Help, Male and Female. (Instruction Course.)

WANTED—

MOTION PICTURE ACTING.

taught by experienced director. Highest references. PHOTOPLAY STUDIO, 5624 Virginia ave., Hollywood. Phone 59162.

WANTED—RAGTIME PIANO PLAYING TAUGHT in 20 lessons. Write for booklet. CHRISTENSEN SCHOOL OF POPULAR MUSIC, 23 Walker Bldg. Main 2176—F3766.

WANTED — STUDENTS ($5 MONTH.) GREGG'S Shorthand, Touch Typewriting, Book-keeping. (Individual Instruction.) CENTRAL BUSINESS COLLEGE, 434 Broadway.

WANTED—YOUNG MEN TO PREPARE FOR RAILway mail clerks. MISS WILSON, 601 Wesley Roberts Bldg.

WANTED—STENOGRAPHY, BOOK KEEPING, ENGlish branches, telegraphy; rates $10; positions guaranteed. MACKAY BUSINESS COLLEGE, Main st., at Ninth.

WANTED—YOUNG MEN TO PREPARE FOR RAILway mail clerks, salary starting, $75 month. MR. HOFF, 629 Security Bldg.

WANTED—SALESMEN— Agents and Solicitors.

WANTED—AT ONCE, FIVE HIGH-CLASS SALESladies, or salesmen, with auto to handle an exclusive line of school equipments; highly interesting proposition; only those with a sense of honor or those familiar with California schools preferred; more of an educational than a selling proposition; more out of schools purchase; a hustler can easily earn from $200 to $500 per month. Apply 1015 S. LOS ANGELES ST., city. Call 9 a.m. to 12, noon, ask for Mr. Farr.

WANTED AGENTS TO SELL EXCEPTIONAL high class security indorsed by best business men. Applicants required to give reference. Address X, box 476, TIMES BRANCH OFFICE.

WANTED—AGENTS, A LIVE PROPOSITION FOR live life insurance men. Has always proved a winner. Good territory. MANAGER, 729 Van Nuys Bldg.

WANTED—50 LIVE SOLICITORS CAN MAKE FROM $3 to $6 per day. See ROBETH, 404 Union Oil Bldg.

WANTED— Situations, Male.

Space is not given under this heading to advertisements soliciting business patronage.

WANTED—BY A RELIABLE YOUNG MARRIED MAN, 32 YEARS OF AGE, A SITUATION IN THE CLERICAL LINE; PERMANENT OR TEMPOrary; has had 5 years' bookkeeping experience; A-1 OFFICE WORK, CAN GIVE BEST OF REFERENCES. HOME PHONE 53000.

WANTED—LEGITIMATE PROPOSITION BY HIGHclass salesman, covering Southern California in own automobile. Highest references. Address Y, box 559, TIMES BRANCH OFFICE.

WANTED—POSITION BY CHAUFFEUR, RELIABLE, industrious man, careful driver, also used to the care of lawns and general work around private places, five years' experience. Local references. Address Y, box 548, TIMES BRANCH OFFICE.

WANTED—YOUNG MAN WITH MOTORCYCLE wants position as collector; experienced; best of references. Address P, box 208, TIMES OFFICE.

WANTED—GARDENER, MARRIED, AGED 32, with best California references and reliability, wants the care of a private residence; may do floor polishing, window and carpet cleaning. Address P, box 271, TIMES OFFICE.

WANTED — YOUNG MAN, COLLEGE GRADUATE, wants position with orange packing company, or with orange broker. Small salary to start. Able and willing to use his head as well as his hands. Address P, box 256, TIMES OFFICE.

WANTED—YOUNG MARRIED MAN, 32 YEARS OF AGE, DESIRES A POSITION WITH AN ELECTRICAL CONCERN; HAS EXTENSIVE EXPERIENCE AT OFFICE WORK. ADDRESS Y, BOX 552, TIMES BRANCH OFFICE.

WANTED—OUTDOOR JOB AS TIMEKEEPER, CAMP stenographer, clerk, inspector, checker. Phone Broadway 519.

WANTED—STRONG JAPANESE WANTS TO DO housework in apartment or hotel. FRANK, A4427.

WANTED—BRICKLAYER AND CEMENT FINISHER, rubble stone. Will go anywhere, cheap. Address P, box 166, TIMES OFFICE.

WANTED—IF ANY ONE HAS ANY WOOD TO BE sawed, notify MANUEL DIAZ, Boston Cherry Ranch Co., box 168, Fullerton, Cal.

WANTED—YOUNG JAPANESE WANTS POSITION in downtown store, have long experience. Call F5732, 244½ E. First st.

WANTED— Situations, Male.

Space is not given under this heading to advertisements soliciting business patronage.

WANTED—JAPANESE CHAUFFEUR WANTS POsition, private family. Call Cadillac Garage, 60630. T. SHIOTA.

WANTED—JANITOR WORK, DISHWASHING, ETC., for room, board and small wages.

Classified Liners.

TO LET— Unfurnished Flats.

...BUNGALOWS—FLATS. ...Two rooms, bath and kitchen ...$42.50
GENEVA—42976. 284 N. Fremont ave. ...$12.50
Nicely furnished apartments, $10 to $14 per mo. Very desirable rooms at ...$9
PORTLAND—P7380. 911 Diamond st. ...$5
Living-room, alcove and kitchen ...$10
ROOSEVELT—A5404. Main 5041. 324 S. Figueroa st. Main floor suite ...$15
Very pleasant suites ...$11
HELVETIA—L6324. 212 N. Fremont ave. Nicely furnished apartments, $10 to $14 per mo. Very desirable rooms at ...$9
PORTLAND—P7380. 911 Diamond st. ...$5
Living-room, alcove and kitchen ...$10
ROOSEVELT—A5404. Main 5041. 324 S. Figueroa st. Main floor suite ...$15
Very pleasant suites ...$11
HELVETIA—L6324. 212 N. Fremont ave. Living-room, bedroom, kitchen ...$12
Living-room, bedroom, kitchen ...$12
GOLDEN—Sidney 3004, 60048. 1139 W. 7th st. A comfortable suite, private ...$20
A very desirable apartment ...$27.50
MICHIGAN—L2500. 1123 W. First st. Beautiful 2-room alcove suite ...$12
Alcove bedroom, living-room and kitchen ...$14
PARK—Main 9458, 60458. 721 Golden ave. Private bath suites ...$25
Very desirable suite with bath ...$30
NEW YORK—P4302. 1013 E. Ninth st. Living-room, alcove and kitchen ...$9
Other nice suites ...$12 and $13
ST. LOUIS—61458. 1141 W. First. Light, sunny 2-room apartment ...$11
Very pleasant 2-room apartment ...$14
TAFT—A5504. 252 S. Figueroa st. A good two-room apartment ...$9
Very pleasant 2-room apartment ...$11
DEW DROP APTS.—P4374. 124 N. Boylston st. Pleasant rooms, kitchen and bath ...$18
Dining-room, kitchen and bath ...$20
FLORENTINE—F1508. 1029 Colton st. Living-room, alcove and kitchen ...$10
Cheerful, comfortable suites ...$18

TO LET—

THE BELMONT APTS.
(Formerly the Ivins.)

Corner Figueroa at Tenth. Easy walking distance.

New Ownership. New Management.

Varied amusements and plenty of 'em. Dancing, cards, music, pool, billiards and other novel pleasurable features. "Something doing" all the time.

Elegantly furnished, liberal service, free water, light and heat; private phone in each apartment.

The constant aim of the management is to make The Belmont

"the place lite home."

If you are not perfectly satisfied where you are, call and see what The Belmont has to offer you. Talk with our guests and learn what they think.

Nothing less than $30 at present.

TO LET—HUNTLEY APARTMENTS. 1307 W. Third st. Take Queen Hill car.

Housekeeping apartments, concrete building; every room an outside room, well ventilated; two passenger elevators; swings, croquet court, tennis courts, free garage; 10 minutes' walk to Third and Broadway.
$1.50 to $8.00 a week.
$6.00 to $28.00 a week.
$40.00 to $100.00 a month.
Special rates by the year.
Phone Main 8534. Home 10108.

If you want comfort, hospitality, quiet and homelike surroundings at moderate cost, come to the Huntley.

TO LET— NEW STREICHER APARTMENTS.
Bdwy. 420. 434 S. Figueroa st. 60217.

Five-minute walk to the shopping and amusement center. Each apartment has one large room, bath and dressing room, kitchen; conducive for housekeeping; $7 to $11.50 per day; $6.25 to $9 per week; $25 to $32.50 per month.

TO LET—DERBYSHIRE APARTMENTS. 1919 W. Seventh st. Fashionable Westlake District.
Every apartment well quipped, carpeted and furnished differently; have a dandy corner, in wicker and green; all outside rooms. A homelike place for those desiring people to Come and Stay. Gas-heating.
HOME 10804. WILSHIRE 4394.

TO LET— ACACIA ARMS APARTMENTS. Tenth and Alvarado sts.
3-room apartment, barn, $6 to $9 weekly.
3-room apartment, $10 to $15 weekly.
Monthly rates, $20 to $50.
Steam heat, hot water, all conveniences.
Best service; elevator.

TO LET— The Colfax Arms Apartments, 811 S. Union ave. Two, three and four-room apartments; the cream of beautiful Wilshire district, walking distance, every late convenience, private baths, telephones, steam heat, largest, finest porches in city; near best physician, resident dentist, facing millionaire row; very classy, moderate rates. Come today. Phones: 556001, WILSHIRE 7.

TO LET— THE LAURELHURST, 2756 W. NINTH ST.
Apartments individually furnished as one would their own home; separate bedrooms and dressing-rooms, private porches, excellent service, individual gas range for motor owners.
HOME 556255. WILSHIRE 3000.

TO LET— GORDON APTS. 613 W. Fourth.
Three minutes from broadway, business and amusement center; exceptionally well furnished and well conducted; special rates for summer.

TO LET—BALTIC APARTMENTS. New, modern, single rooms, single, double apartments, sleeping porches, amusement hall, roof garden, pool rooms, garage; inspection means move to 11129 ORANGE ST. Walking distance. W. Seventh st. car to Hoyt.

TO LET—BEFORE YOU MAKE YOUR CHANGE come and see the Chilcote Terrace apartments, new and up-to-date, conditions in every room largest and prettiest apartments in the city. Walking distance, singles $25; doubles $35 to $45 per month. PHONE 587106.

TO LET—KANTWALD APARTMENTS. Newly-opened, elegantly furnished; a most fashionable residence district; amusement and billiard rooms. 1214 LAKE ST. Pico st. car. Close to beach cars.

TO LET—THE FREDERICK APTS., 1733 E. FIRST ST.
$15 and up. All outside rooms, private bath, hot water, telephone, etc. On high ground near Boyle ave., and Salt Lake and Santa Fe depots.

TO LET—EDGERLY APARTMENTS. 1020 S. Hope st. Good as ever. Lower than ever.
MAIN 1183. P5614.

TO LET—IN WESTLAKE DISTRICT. THE OLIVER.
A quiet home for people of refined taste.
720 BEACON STREET.

TO LET — 2 OR 4 ROOMS, COMPLETELY AND elegantly furnished, sleeping porch and front veranda, everything furnished, exclusive neighborhood. Phone 20258. 2257 THOMPSON ST. near Adams.

TO LET—KNGADINE APARTMENTS. Elegant furnished 3-room apartments, $25 per month. Wilshire 2160. 539054. Corner TENTH AND WESTLAKE AVE.

TO LET— SCARBOROUGH APARTMENTS. New, first-class, 3 minutes' walk from Fifth and Broadway. 517 S. FLOWER ST.

TO LET—PILLAR— Lock, $12, $14, $16 for 3-room apartments, private bath, everything furnished. 28053. 143 W. 47TH ST.

TO LET—WENDELL APARTMENTS, FOUR ROOMS, private baths, modern, sunny, cheerful. Nothing better for $14, $16 monthly. 202 W. 27TH. South 6000.

TO LET—HACKEL APARTMENTS. 60008 1127 W. TENTH ST. Bdwy. 1588. Single apts., $20 up; all conveniences; private baths; quiet location. Walking distance.

TO LET—THE EXCLUSIVE APARTMENT RENTAL Bureau, Hamburger's, main floor, an excellent place to secure reliable apartments. HOME 10003; Broadway 1168.

TO LET—NEW SERENE APTS., MODERN, 2 AND 3 rooms. SUMMER RATES. Amusement hall. WALKING DISTANCE. West Adams or beach cars, 14th and Hill. 150 W. 14TH. Main 448, 60728.

TO LET—ROBINSON APTS., 928 S. UNION. W. 5th car. Westlake district. Modern. New. Price moderate.

TO LET—LILLY APARTMENTS, 102 W. 36TH ST. New, corner brick building; everything furnished. $16 up. Large lobby, piano. SOUTH 6480—28541.

TO LET—WALLACE APARTMENTS, 1122 GEORGIA. New brick building; walking distance; 2 and 3-room apartments, $20 up. 60893.

TO LET—GREAT 812 BARGAIN. Three-room apartments, spotlessly clean, cool, large grounds. GOLETA APTS., 1117 W. First st.

TO LET—CHESMERE APT. HOTEL, BRICK BUILDING, tourists accommodated, walking distance, above noise and dust of city. 202 N. GRAND AVE.

TO LET—MODERN APARTMENTS, $1 DAY, $5 week. $15 month up. Garage. 605 E. WASHINGTON. South 1304—24742.

TO LET—ST. REGIS, 237 S. FLOWER, NEAR business district. $15. $17. Double, $25.

TO LET— Apartments Unfurnished.

TO LET—2, 3, 4 AND 5-ROOM SUITES, ONLY first-class unfurnished apartments in city; all outside rooms, hardwood finish; beautiful built-in effects, private balconies, attractive lobbies; roof garden, amusement-room, steam heat; hot and cold water, telephone, gas, electricity, and best of service included in price. POWLEN APARTMENTS. 1110 W. Washington.

TO LET — OPPOSITE PUBLIC LIBRARY, IN beautiful Alhambra, new brick building, every convenience; fine view of mountains; $12 and $16 per month; cars to door. See these at once. E. E. SHAFER, 1903 W. Main st., Alhambra.

TO LET—UNFURNISHED, 4223 S. HOOVER ST., new 5-room apartments, hardwood floors, built-in wall bed; a fine place; rent reasonable. Grand ave. car to 42nd place.

TO LET—UPSTAIRS, THREE FRONT ROOMS, bath, wall beds, 11th street cars. 1044½ PARK-VIEW. Mrs. Cooke.

HOTELS, ROOMING HOUSES— Lodging, Day or Week.

TO LET—NEW STILLWELL, 10-STORY FIREPROOF hotel, 253 rooms, each with private bath, $1.50 per day and up. 329 S. GRAND. 60297.

HOTELS, ROOMING HOUSES— Lodging, Day or Week.

TO LET—NEW, MODERN, HOTEL REVERE, 321½ W. Second. Hot and cold running water every room; finest location; 50c per day, $2.25 per week and up.

TO LET—MODERN ROOMS, $3.00 UP. PRIVATE baths; $4.50 up. HOTEL VAL DEMAR, 936 S. Hope st. P4296. Main 2062.

TO LET— Rooms and Board.

TO LET—ROOMS AND BOARD, THORNICROFT Farm. Rooms or private cottages, electric light, heat and call bells in all rooms; beautiful mountain scenery, brooks and crooked creeks; fine rich Jersey milk and cream from our own dairy; table all our own fruit, poultry, pigeons and rabbits. Take Glendale cars, get off at Ninth street. Phone before leaving Los Angeles. Special care and treatment for diabetics and rheumatism. Sunset Glendale 70-J, or Home 8572. MRS. H. L. MILLER.

TO LET—WIDOW WITH 9-YEAR-OLD SON HAS a well-appointed private home in the Westlake section, 15 minutes from city; 3 rooms are large and airy. Would like a few business people. Large sleeping porch adjoining one room. Phone if desired. All conveniences. Garage, piano, Victrola. PHONE 557091.

TO LET—MOST DESIRABLE ROOMS AND BOARD where a wanderer can find home comforts, hot water all times, splendid library. Fine table $14 per week. 1041 S. Hill st. car. 2481 DORCHESTER AVE. West 1816.

TO LET—ROOM AND BOARD IN BEAUTIFUL home in Glendale, 20 minutes from city; large porch, beautiful view of mountains, excellent table, all home comforts, fresh milk and eggs. 960 LOMITA AVE. Glendale 5199W.

TO LET—THE CARNATION. ROOMS AND BOARD in pleasant, homelike place, newly furnished, best home cooking, phone and large sleeping porch, garage. 1001 S. BURLINGTON. 25509.

TO LET — LARGE HANDSOMELY FURNISHED double and single alcove room, modern, homelike, high class. Most select location, excellent meals, reasonable. 1206 INGRAHAM.

TO LET—WESTLAKE HALL, 837 WESTLAKE, most beautiful rooms, private baths, excellent home cooking. Tourist parlors, verandas, garage. Lowest rates. 52945.

TO LET—IN PRIVATE FAMILY, TWO PLEASANT rooms single or connecting, with or without private bath. Westlake district, close in. Garage. PHONE 54960.

TO LET—WANT YOUNG PEOPLE OF REFINEment to board and room, at 1627 ORANGE ST. Use of parlor and piano; good home cooking; $20 per month. Westlake district.

TO LET—ROOMS AND BOARD NEAR LOCATION in city, high-class and exclusive. 845 SOUTH BURLINGTON. Phone 557530.

TO LET— HOTEL GERMAIN. Modern, large, sunny rooms, bath, board, $7. Beautiful yard. Walking distance. 533 S. HOPE.

TO LET—NEWLY FURNISHED ROOMS, SINGLE OR double, with board, Westlake district. Phone Wilshire 1945. 1049 ORANGE ST.

TO LET—YOUNG WOMEN'S BOARDING HOME, modern, daily and weekly rates. 514 S. GRAND.

TO LET— Rooms and Board for Children.

TO LET—SUMMER SCHOOL, OUTDOOR STUDY, kindergarten, grades, high school, music, languages. WILSHIRE 4095.

TO LET—RESPONSIBLE LADY WISHES TO CARE for children by hour or day. 2928 HILLDALE.

TO LET— Unfurnished Houses.

TO LET—WILSHIRE DISTRICT, NEW 7-ROOM bungalow, hardwood floors throughout, beautiful yard, lawn, flowers, etc.; up to date in every respect.
Located at
Main 4794. 151 N. HARVARD BLVD. P2073.

TO LET—RENT FREE TO SEPT. 1, BEAUTIFUL 7-room bungalow, with garage, $32.50; also 6-room rent to refined couple; $17 per month; owner, young business man, to have one sleeping-room, which he will furnish. GORDON, 306 Haas Bldg. P7482.

TO LET—WILSHIRE DISTRICT, 8-ROOM, 2-STORY house, excellent location, close-in; flowers and trees, 2021 Malvern ave., in beautiful Alvarado Terrace Tract. Key at 2025 Malvern ave. F. W. BLANCHARD to key. Phone 10062. Blanchard Hall Bldg.

TO LET—10-ROOM HOUSE, 737 S. BURLINGTON ave. Key at 733. Interior entirely refinished; hardwood floors; furnace. Rent $50. Inquire MR. CODDINGTON, 342 Douglas Bldg. A4581, Broadway 4060.

TO LET—WE OFFER 5 MODERN BUNGALOWS of 5 rooms each, with large yards and flowers, $16 to $20 month, near the Arroyo Branch Library and Garvanza Park. MORTGAGE LOAN DEPT. OF CO., Agents, corner York blvd., and Pasadena ave.

TO LET—6-ROOM MODERN BUNGALOW, NORTH Wilshire district, 5 bedrooms, concealed wall bed; 3 verandas and screened sleeping porch; front floors; lawn, flowers, $27.50; 632 N. ST. ANDREWS PLACE. Phone Hollywood 74.

TO LET—REDUCED TO $18 MONTHLY, NICE 6-room cottage with garage, 1 block from car, 2588. In heart of best business district, but water thoroughout, large lot, trees, barn, alley, room to put chickens or garden. Apply owner, 1109 N. MAIN ST. Phone Main 1589.

TO LET—RIGHT AT EXPOSITION PARK, 629 W. 37th st., 6 rooms, fine condition, $17.50 month; worth $20. Also 7 rooms, $20; worth $25. 5641 S. ROBINSON, 3651 University ave. West 2473.

TO LET—MODERN 2-STORY HOUSE, 9 ROOMS, hardwood floors, furnace and garage, 1265 S. KINGSLEY DR.; $70 per month. 10 MILE CIRCLE. Main 1028, A2662. Will exchange for Wilshire income.

TO LET—WANT SOME ONE TO FIND A RENTER for my house, 5-room, single, double gable; good location, $15 per month. Address X, box 290, TIMES OFFICE.

TO LET — WASHINGTON HEIGHTS, FIVE-ROOM bungalow, fireplace, disappearing beds, every front close in, convenient to Keystone and Alhambra car; get off at 20th st. Phone Vermont 551.

TO LET—BEFORE YOU MAKE YOUR CHANGE come and see the Chilcote Terrace apartments, new and up-to-date, conditions in every room, largest and prettiest apartments in the city. Walking distance, singles $25; doubles $35 to $45 per month. PHONE 587106.

TO LET—KANTWALD APARTMENTS. Newly-opened, elegantly furnished; a most fashionable residence district; amusement and billiard rooms. 1214 LAKE ST. Pico st. car. Close to beach cars.

TO LET—THE FREDERICK APTS., 1733 E. FIRST ST.
$15 and up. All outside rooms, private bath, hot water, telephone, etc. On high ground near Boyle ave., and Salt Lake and Santa Fe depots.

TO LET—EDGERLY APARTMENTS. 1020 S. Hope st. Good as ever. Lower than ever.
MAIN 1183. P5614.

TO LET—IN WESTLAKE DISTRICT. THE OLIVER.
A quiet home for people of refined taste.
720 BEACON STREET.

TO LET — 2 OR 4 ROOMS, COMPLETELY AND elegantly furnished, sleeping porch and front veranda, everything furnished, exclusive neighborhood. Phone 20258. 2257 THOMPSON ST. near Adams.

TO LET—KNGADINE APARTMENTS. Elegant furnished 3-room apartments, $25 per month. Wilshire 2160. 539054. Corner TENTH AND WESTLAKE AVE.

TO LET— SCARBOROUGH APARTMENTS. New, first-class, 3 minutes' walk from Fifth and Broadway. 517 S. FLOWER ST.

TO LET—PILLAR— Lock, $12, $14, $16 for 3-room apartments, private bath, everything furnished. 28053. 143 W. 47TH ST.

TO LET—WENDELL APARTMENTS, FOUR ROOMS, private baths, modern, sunny, cheerful. Nothing better for $14, $16 monthly. 202 W. 27TH. South 6000.

TO LET—HACKEL APARTMENTS. 60008 1127 W. TENTH ST. Bdwy. 1588. Single apts., $20 up; all conveniences; private baths; quiet location. Walking distance.

TO LET—THE EXCLUSIVE APARTMENT RENTAL Bureau, Hamburger's, main floor, an excellent place to secure reliable apartments. HOME 10003; Broadway 1168.

TO LET—NEW SERENE APTS., MODERN, 2 AND 3 rooms. SUMMER RATES. Amusement hall. WALKING DISTANCE. West Adams or beach cars, 14th and Hill. 150 W. 14TH. Main 448, 60728.

TO LET—ROBINSON APTS., 928 S. UNION. W. 5th car. Westlake district. Modern. New. Price moderate.

TO LET—LILLY APARTMENTS, 102 W. 36TH ST. New, corner brick building; everything furnished. $16 up. Large lobby, piano. SOUTH 6480—28541.

TO LET—WALLACE APARTMENTS, 1122 GEORGIA. New brick building; walking distance; 2 and 3-room apartments, $20 up. 60893.

TO LET—GREAT 812 BARGAIN. Three-room apartments, spotlessly clean, cool, large grounds. GOLETA APTS., 1117 W. First st.

TO LET—CHESMERE APT. HOTEL, BRICK BUILDing, tourists accommodated, walking distance, above noise and dust of city. 202 N. GRAND AVE.

TO LET—MODERN APARTMENTS, $1 DAY, $5 week. $15 month up. Garage. 605 E. WASHINGTON. South 1304—24742.

TO LET—ST. REGIS, 237 S. FLOWER, NEAR business district. $15. $17. Double, $25.

TO LET— Apartments Unfurnished.

TO LET—2, 3, 4 AND 5-ROOM SUITES, ONLY first-class unfurnished apartments in city; all outside rooms, hardwood finish; beautiful built-in effects, private balconies, attractive lobbies; roof garden, amusement-room, steam heat; hot and cold water, telephone, gas, electricity, and best of service included in price. POWLEN APARTMENTS. 1110 W. Washington.

TO LET — OPPOSITE PUBLIC LIBRARY, IN beautiful Alhambra, new brick building, every convenience; fine view of mountains; $12 and $16 per month; cars to door. See these at once. E. E. SHAFER, 1903 W. Main st., Alhambra.

TO LET—UNFURNISHED, 4223 S. HOOVER ST., new 5-room apartments, hardwood floors, built-in wall bed; a fine place; rent reasonable. Grand ave. car to 42nd place.

TO LET—UPSTAIRS, THREE FRONT ROOMS, bath, wall beds, 11th street cars. 1044½ PARK-VIEW. Mrs. Cooke.

HOTELS, ROOMING HOUSES— Lodging, Day or Week.

TO LET—NEW STILLWELL, 10-STORY FIREPROOF hotel, 253 rooms, each with private bath, $1.50 per day and up. 329 S. GRAND. 60297.

TO LET— Unfurnished Houses.

TO LET—

HOUSES—BUNGALOWS—FLATS
EVERY ONE IN THE CITY WORTH LOOKING AT.
ALL SIZES—PRICES—DIRECTIONS
COME DIRECT TO RENTAL FIRM.
FIND JUST WHAT YOU WANT WITH LEAST TROUBLE AND DELAY.
COURTEOUS AND CONSCIENTIOUS EMPLOYEES WILL TAKE PLEASURE IN LOCATING YOU QUICKLY AND DESIRABLY.
WRIGHT-CALLENDER-ANDREWS COMPANY, MANAGERS OF INCOME PROPERTY.
GROUND FLOOR. 607 S. HILL ST. WRIGHT-CALLENDER BLDG.

TO LET—
CONSULT OUR LEASING AND RENTAL DEPARTMENT FOR MODERN BUNGALOWS—FLATS—APARTMENTS FURNISHED AND UNFURNISHED. ALL SIZES AND LOCATIONS. PROPERLY MANAGED. REPAIRING—ASSESSMENT—COLLECTING ALL TAXES CARE OF PROMPTLY. CITY PROPERTY APPRAISED FREE OF CHARGE. ROBERT MARSH & CO. 300 MARSH-STRONG BLDG. 10175. MAIN 5043.

TO LET—SEVERAL NEW, MODERN BUNGALOWS and choice 5, 6 and 7 rooms, with option to buy. Pick your home now and pay rent. Chestnut location in the southwest, near Manual Arts High School, grammar school, 9 car lines, etc. Dept. Hancock Park Realty Co. JANSEN, 212 Union Oil Bldg.

TO LET—
HOUSES AND BUNGALOWS.
$25 and upward per month.
Most elite residences.
VAIL & CRANE CO.
1026 W. P. Story Bldg. Bdwy. 1389.

TO LET—622 MONTH, FREE RENT. A brand new, very choice 4-room bungalow, corner, on 100 ft. boulevard. Unique porch, hardwood floors, French windows, sleeping porch, choice fixtures. Beautiful shrubbery, lawn, cared for. Just a little dream. 5054 SUNSET BLVD. Hollywood car to Mariposa, walk south.

TO LET—WILSHIRE, CLOSE IN, CARONDELET st., corner, splendid 9-room 2-story house, handsome interior, 4 bedrooms, sleeping porches, hardwood floors, furnace, garage, rent $45 per month; reduction for several months in advance. 3435 W. FIRST ST. 54552.

TO LET—MY FINE HOME ON W. 20TH ST. near St. Andrews place, divided separately; one 6-room house, newer and 5 rooms upper, all modern and practically new, garage, at one-third less than usual rental. Phone morning, GARVANZA 15385.

TO LET—EAST HOLLYWOOD WAY, NEW, FIVE-room bungalow, to careful tenants, only $25. Phone 72544; evenings VERMONT 3094.

TO LET—4-ROOM COTTAGE, 5c FARE, LARGE lot, shade and fruit, $10. Thomas RAMP 1709.

TO LET—NEWLY DECORATED 6-ROOM HOUSE, 704 RAMPART. Phone 53300.

TO LET — MODERN 6-ROOM BUNGALOW, 2115 NINTH AVE., $18 per month.

TO LET— Furnished Houses.

TO LET—BEAUTIFULLY FURNISHED 5-ROOM bungalow, with piano, garage, screened sleeping porch, breakfast nook, only $32.50; also 6-room beautifully furnished with garage, $30; and one 5-room nicely furnished, $25, and 6-room, 8-room well furnished, $22, free auto service for your convenience. Best list of furnished and unfurnished bungalows and flats in the city. Make house hunting a pleasure. Give us a call, if we haven't what you want we'll help you find it. Any place in the city. Call at 650 W. 41TH ST., corner of Hoover. Grand ave. car.

TO LET—
GREAT SACRIFICE.
Private residence, West Adams Heights, new 7-room bungalow, well appointed, oriental rugs, furnace, garage, etc., worth $75, will rent to desirable tenant at a bargain. Phone 72258, or 2431 W. 22ND ST.

TO LET—WILSHIRE CLOSE IN, CORNER CARONdelet st., splendid 9-room 2-story house, handsome interior, four bedrooms, sleeping porches. Hardwood floors, furnace, garage, fine rugs, pictures, piano, silver, linen, dishes, etc. Rent very reasonable. 7 rooms $45. 3425 WEST FIRST ST. 54552.

TO LET—BEAUTIFUL BUNGALOW HOMES FOR two, three rooms, dressing-room, bath, beautifully furnished, everything new, very cosy; worth seeing. $21 to $27; shorter time, $5 per day; all found. DORSET COURT, 1506 Golden Gate ave., Sunset Blvd. cars.

TO LET—A SNAP; 6-ROOM MODERN BUNGALOW, hardwood floors, elegant garden, lawn, etc.; rent $20 to party who will purchase furniture; everything complete; garage; all you have to do is to unpack your trunk. Pico-Normandie HOME 72040.

TO LET—5-ROOM HOME, COMPLETELY AND elegantly furnished, piano, 2 baths, sleeping-porch; furnace, garage and tennis court; will lease for term of longer. Phone 72019. 1817 S. HARVARD BLVD.

TO LET—FURNISHED, MODERN 5-ROOM BUNgalow, perfect condition, southern exposure, sleeping-porch, fruit trees, chicken-run, garage and outbuilding; $25 to suitable party. 271 E. AVENUE 53. Glenn ave. car.

TO LET—GENTLEMAN WILL RENT HANDSOMELY furnished 8-room house, with garage and Jap's room, in best section for two and two meals daily, $30 per month. Address X, box 182, TIMES OFFICE.

TO LET—A NICELY FURNISHED SIX-ROOM MODern bungalow, rent reasonable, 1 block from car, yard. Five minutes ride from courthouse. Take Temple street cars. $20 per month. 326 North Westlake ave. Phone WILSHIRE 4509.

TO LET—FURNISHED 7-ROOM MODERN BUNGALOW, mahogany furniture, 1 piano, 2 sleeping-porches, new 4-room modern bungalow, mahogany furniture, 1 piano, the water and take care of lawn. CALL 2094TT.

TO LET—7 ROOMS, OR LOWER FLOOR, 3 BEDrooms, sleeping porch, piano, lawn and shade; back and front; near Westlake Park. 528 WEST-LAKE AVE. 55487.

TO LET—CRACKERJACK FURNISHED BUNGAlow, 5 rooms, sleeping porch, hardwood floors, 28th, 612 East 30th, 817. Dandy apartment, 243 East 30th, $10. PHONE 20474. 147 West 27th.

TO LET—FURNISHED OR UNFURNISHED $30 OR $35, 6 room new modern bungalows, 2 blocks cars. Garage. 4601 GRAMERCY PLACE. Grand ave. cars.

TO LET—416; 122 W. 35TH ST. FURNISHED 5-room house, clean, roomy, comfortable; also cark, beautiful home, finely furnished, piano, garage, cheap. 629 W. 35TH ST. South 401-J.

TO LET—3-ROOM FURNISHED COTTAGE, $10 per month, including light and water, half block from Main st. car line. 122 E. 57TH ST. Phone 28758.

TO LET—SCHLOSSER COURT, HOLLYWOOD, CORper Franklin and Van Ness; new bungalows, redwood finish, $20 to $30. SCHLOSSER, owner, 1901 Argyle. 57807.

TO LET—6-ROOM BUNGALOW COMPLETELY furnished, lawn, flowers, excellent neighborhood, $35 a month. 1905 PARK GROVE. Main 1580. A2410.

TO LET—PICO HEIGHTS, $25. FINE 6-ROOM cottage flat, well furnished, large airy rooms, built for health, large rounds, flowers, responsible adults. 1402 REID ST.

TO LET—FURNISHED, ELEGANT SIX-ROOM BUNgalow, 7 rooms and up to date in every way; right price to responsible party. 2915 DALTON AVE. University-28th st. car. Vermont 77.

TO LET—PASADENA, BUNGALOW NEAR OAK Knoll cars. Six rooms, furnished; newly decorated, $18 to responsible people. 371 SOUTH WILSON AVE.

TO LET—FINE FURNISHED HOUSE, 9 ROOMS and sleeping porch. 751 OTTAWA ST. Broadway 3509.

TO LET—NICELY FURNISHED 7-ROOM BUNGAlow, 1135 W. 42nd st., near Manual Arts High School.

TO LET—322 E. 1-10, 6-ROOM HOUSE, NEWLY furnished, $25 per month. Phone 78290 for appointment. MILLARD PIFFIELD.

TO LET—ALT, MODERN 3 ROOMS, BUNGALOW, newly furnished, high, healthy location, 3 cars, 15 minutes to Broadway. Rent $15, including water. See 411 EUCLID, near East 4th.

TO LET—TWO STORY, NINE-ROOM FURNISHED house, two baths, on Figueroa street, near Adams. Key at 2433 F. FLOWER. Phone A1645, Bdwy. 4175.

TO LET—409 PARK VIEW, HANDSOMELY FURnished or unfurnished 7-room house, front location, hardwood floors, etc. Call up phone A3000, M. 1920. H. M. BINFORD, 544 Douglas Bldg.

FOR SALE — AT AUCTION, 10-ROOM DOUBLE flat, 5 rooms each side; 1207 MYRA AVE. Wednesday, Aug. 18th, 3 p.m. A splendid investment. Take Hollywood car to Palm st., go north to 12th. (See Auction sign.) $1250 mortgage, runs 3 years. Terms, all over mortgage cash. STROUSE & HULL, Auctioneers.

FOR SALE—BY OWNER. WEST WASHINGTON district, beautiful practically new bungalow, large rooms, oak floors throughout, cellar and all modern conveniences. Price $5500, part cash. 4520 W. 18TH ST. Phone West 2587.

FOR SALE—HOUSE AND LOT, INCLUDING household furniture and fixtures, on Hobart blvd. Must sell because leave country. For particulars call OHASHI, room 19, 229½ E. First st. A3134.

FOR SALE—BUNGALOW 5 ROOMS, FULLY MODern, garage, beautiful location, Garvanza district, near two car lines; $3500; terms if desired. J. W. WRIGHT, owner, 210 Haas Bldg.

FOR SALE—VERY CHEAP; BEAUTIFUL NEW modern 6-room bungalow, north Wilshire; Hickley furniture finish, large front terrace, garage; everything complete, a bargain for some one. Owner, 56301.

FOR SALE—MODERN 6-ROOM BUNGALOW ON high ground, close in; good car service; lawn, flowers, etc. Garage. Owner going east, must sell, and will sacrifice. OWNER, 31127.

FOR SALE—BARGAIN HUNTERS, NOTICE: A $4500 bungalow for $2950, terms. Am leaving state. Bona fide reduction. Six rooms, garage, 48th st. Call OWNER, Vermont 1305.

FOR SALE—AT A DECIDED BARGAIN, AS OWNER MUST GO EAST, 7-ROOM BUNGALOW, SOUTHWEST, FURNISHED OR UNFURNISHED, TERMS. PHONE 72023 OR CALL 3458 THIRD AVENUE.

FOR SALE—OR RENT—FURNISHED 5-ROOM bungalow; fine grounds, nice paved street. 2922 HOBART BLVD.

FOR SALE—6-ROOM MODERN BUNGALOW, WITH furnace, garage, etc. In high location. Call 62156 or MAIN 8884.

FOR SALE—A SNAP. 5-ROOM NEW BUNGALOW, large lot. 1259 N. Harvard blvd. See PHELPS, 240 Byrne Bldg.

FOR SALE—ONLY $2450, $25 CASH, BUYS ONE of the prettiest brand-new bungalows; a close in, 41st st. P. J. LEAVER & CO., owners, 821 Investment Bldg. Main 8983. F7256.

FOR SALE—BEAUTIFUL NEW 9-ROOM HOUSE, tiled fixtures, mahogany finish, West Adams district, only $7500, $2000 under value, must sell. G. S. JENNISON. P2705. Main 5274.

TO LET OR LEASE— Stores and Offices.

TO LET—FINE STORES, PICO, CORNER FLOWER. See MARSHUTZ, owner, 227 West Seventh st., or agents. Phones: P3732; Main 5732.

TO LET—$12.50. DESK IN FINE OFFICE. BOTH phones, stenographer, etc. 928 VAN NUYS BLDG.

TO LET OR LEASE— Stores and Offices.

TO LET—DOWNTOWN GARAGE—MODERN. About two blocks from 4th and Main sts. 1200 square feet, on a corner. Lease 3 or 5 years, reasonable. See Wills.
W. ROSS CAMPBELL CO.
Third floor. 631 S. Spring st.

TO LET—FINE OFFICE, ALL FURNISHED, SECond floor Washington building. Rugs, desk, chairs, two telephones, typewriter. Part of suite. Rent very cheap to good tenant. MR. CARTER. 214 Washington Bldg.

TO LET—3000 SQUARE FEET WITH TWO STORE buildings, corner of Ninth and Alameda streets, good for garage, oil supply depot, covered hand or and other business. Will give long lease, cheap rent. Apply to owner. 1949 ARLINGTON ST. Phone T8533.

TO LET—ALHAMBRA OPPOSITE PUBLIC LIBRARY on Main street. Store room suitable for any business, $18 per month. Suite of offices for doctor or dentist, $18 per month. Now building. For owner, E. E. SHAFER, 1903 W. Main st., Alhambra.

TO LET—DESIRABLE SPACE FOR LADIES' GOODS at reasonable rental, in high-class store on west side of Broadway, between Ninth and Seventh sts.; a rare opportunity to get in right in the cream of the shopping district. For particulars and appointment, Phone P3305, or address P, box 222, TIMES OFFICE.

TO LET—REMARKABLE VALUES IN PRIVATE furnished or unfurnished offices, heart of the business district. $10 per month. Also large and reception-room, with attendants, desk space, $5. 430 S. BROADWAY. Room 316.

TO LET—FINE STORE NEXT TO TRANSFER CORner, Washington and Vermont, south side. Will make special desirable terms to party locating a new business therein. F. V. GRIFFEN, Oceanside, or WRIGHT & CALLENDER.

TO LET—OFFICE ROOMS, FRONT ROOMS, SINGLE or en suite, ideal for doctors, dentist, photographers or tailors, $20 up per month. 310½ S. SPRING.

TO LET — TWO NEW STORES, WITH GARAGES, good location for meat market, grocery or delicatessen, low rent. 2065-67 W. JEFFERSON ST. See owner.

TO LET—FOR LEASE—6 AND 7-FT. STORES, good lease, corner Fifth and Hill. Inquire CIGAR STORE.

TO LET—DESK SPACE, ROLL TOP DESK, BOTH phones, 929 SECURITY BLDG., Fifth and Hope.

TO LET—OFFICE DESK, $5. A MONTH. TELEphone attendance, typewriters. 120 S. BROADWAY. 522.

TO LET OR LEASE— Industrial and Business Sites.

FOR LEASE—NEW BUILDING, 50x150, SUITABLE for garage, laundry, etc., close in. SPEAR, A5030.

TO LET— Beach Property.

TO LET—NEW BUNGALOW, 1141 MANHATTAN ave., Hermosa Beach; new furniture, etc. Vacant today. HANEMAN REALTY CO., 316 Mesmer Bldg. Or 63 Pier ave. Hermosa.

TO LET—1125 NEWPORT AVE., LONG BEACH, 7-room modern home, large lot, on car line; rent $12.50 per month, water paid. P4413. MAIN 9085.

TO LET—WRITE LONG BEACH TENT CITY FOR rates. Housekeeping tents on ocean front. Ideal for vacation.

TO LET— Farming Lands.

TO LET—25-ACRE RANCH, 11½ WEST OF BURbank, improved, 8-room house, barn, chicken corral; team of horses, wagon, plow, harrow, gang, disks; 2500 bearing walnut trees; best crop of apricots, fruit trees of all kinds; 3½ inches of water, piped with 5000 feet of vitrified pipe; 7 acres in alfalfa; 15-horse-power motor; windmill; good for dairy. Address P. O. BOX 171, TUJUNGA.

TO LET—A FINE LEVEL BODY OF IDEAL ALfalfa land, with abundant water delivered, three miles southwest of Hemet, good buildings; near paved boulevard and leading stations; will lease from 40 to 500 acres term of years. Reasonable rent. Address Y, box 538, TIMES BRANCH OFFICE.

TO LET—FOR LEASE—RANCHES 10 ACRES AND up, melon, fruit, vegetable and hay lands; also three to eight rooms, part share and cash rent, from rent to November 1. L. B. TAYLOR, Burbank, Cal.

FOR SALE— Houses.

FOR SALE—ON CROCKER STREET NEAR TENTH. Five room cottage, now rented for $15 per month. This is close in income property, located in a section that is becoming very valuable as industrial property. Take it as a good proposition either way you take it, buy it and live in it while it grows into money, or rent it out, get an income out of it while it grows. Price $2250, $250 cash, or take a vine man to see that this is an opportunity to make money. I will take $400 cash, give you a deed to the property and carry back the mortgage back. Price $4600. For further particulars call Main 5647 or 60127 and ask for MR. BURLOW.

FOR SALE—BY OWNER. BEAUTIFUL, UP-TO-DATE BUNGALOW. Large living-room, dining-room, highest elevated 4-foot and French windows, cozy breakfast room, well equipped kitchen, tiled bathroom, spacious patio, sleeping-porch, garage, with rear entrance; garden, flowers, etc. Located in the choice residence section of the city. See MR. BERCHER, 627 Van Nuys Bldg. Main 7400.

FOR SALE—BIG SACRIFICE, WIDOW MUST SELL modern 7-room bungalow, mahogany finish, best resident restricted district, southwest, close in, has all modern conveniences, hardwood floors, two fine lawns, flowers, shade trees, garage, my auto at your service. Make offer and terms. Phone owner,

Classified Liners.

FOR SALE—
Industrial Property.

FOR SALE—

SUBURBAN FARM WITH 9-ROOM HOUSE.

$1200.

20 MINUTES' RIDE.

Commanding one of the prettiest views of the San Gabriel Valley. Level and fenced; street, Water piped under pressure. 27,000 square feet of the finest soil, improved with 9-room house; only $1500. This is a bargain, See me at once as this little farm will go quick. A small cash payment and $15 a month. Ask for Manager, Ramona Acres Dept.

JANSS INVESTMENT COMPANY.
311-313 South Hill street.
Phone 10345. Broadway 2468.

FOR SALE—

GET A SELF-STARTER.

AN ACRE AT SOMERSET.

$10 Down and $10 a Month.

It helps pay for itself. You ride on top of the load instead of pulling it. Some hard times when money is scarce. Grow your own vegetables. Raise your own chickens. Sell the over plus and apply it on your payments. Just the living in town. Water right, gas, light, electric stor, school, grocery, good soil, mountain view, ideal climate—only 20 minutes to Somerset, from Sixth and Main. Price only $900. Go and see for yourself. Excursions all the time. Open Sunday a.m. EMIL FISHER, 346 Broadway, 60107. Main 2543.

FOR SALE—

AN ACRE FOR $1150.

Rich sandy loam soil. Adjoins city of Inglewood. A rare opportunity for anyone wanting a suburban home where gardening and chicken business can be carried on to a profit. Yes, $50 cash and $10 per month, and independence is yours.

W. A. MITER, Sales Manager.
THE McCARTHY COMPANY.
60109. 600 S. Hill st. Main 8172.

FOR SALE—AT A SACRIFICE. TERMS. 5-room house, with all city conveniences; 1½ acres, lawn and soil, with new bungalow, on branch just the place for poultry, rabbits, vegetables, etc. Owner leaving state; transportation; high scenic location; cellar, seat, water. Address X, box 497, TIMES BRANCH OFFICE.

FOR SALE—BRAND NEW BUNGALOW, 7 ROOMS, sunroom porch, bath and basement, the 2-room house and lot in rear, 2-room house and shed in rear, lawn, flowers and fruits of all kinds, one block from car line, half mile from San Gabriel Country Club, 1962 give terms. Address BOX 14, San Gabriel, Cal.

FOR SALE—ACRE AT EL MONTE, HOUSE, POULTRY house, well, good soil, $700; terms; 2 acres, 7-room house, bath, fruit, etc., $1500; 5 acres, lot of fruit, water piped, $2100; terms; 4 acres, $1800; 10 acres, $2500; terms; 5-acre corner, on Western, only $1750; must have $1000 cash. Call or address 847 Crocker Bldg. See CRIM, 523 S. Hill st.

FOR SALE—EXCLUSIVE RESIDENTIAL PROPERTY overlooking the canyon and ocean. Must have money at once and will sacrifice for immediate sale. A rare opportunity, even under pressing conditions, $2500 will handle. Call owner, 10822, ROOM 1, 1st floor.

FOR SALE—ABOUT A SECTION OF LAND IN Kern county, North McKittrick front; very cheap. Will sell in 80-acre lots, or all. Write GEO. STEPHENS, Herbert, Cal., 226 E. Ivy st.

FOR SALE—10 ACRES CLOSE TO CITY; BIG bargain; terms. Call 1120 Stock Exchange. If you this if you are looking for something good; this will interest you. Call 625 INVESTMENT BLDG.

Altadena.

FOR SALE—MY NEW, MODERN, 8-ROOM, 2-STORY Spanish shingle home, just finished in the latest time, large lot, east front, situated in the swellest part of beautiful Altadena; two sleeping porches; hardwood floors throughout; fireplace; Hollywood or Immediate possession. HOLLINGSWORTH BLDG., or phone 371688, and Edwy, 1065.

Alhambra.

FOR SALE — $700 UNDER VALUE, BEAUTIFUL lot, on S. Garfield av., Alhambra; terms. OWNER, 208 N. Los Angeles st. 45473, Broadway 8005.

Glendale.

FOR SALE—WILL SACRIFICE FOR IMMEDIATE sale, 5-room bungalow; size 50x150, with improvements in and paid for; north front; beautiful location; convenient to buyer if sold direct. See it and make me an offer. Phone OWNER, Main 8582, A4032.

FOR SALE—A 6-ROOM MODERN COTTAGE, ½-acre lot, covered with fruit, ornamental and shade trees, large barn, located at North Glendale, only $3000. Terms if you wish. Can sell more land with this property. C. W. PALMER, 416 Trust and Savings Bldg. A3172, Main 2273.

HOLLYWOOD—

FOR SALE—LOOKING FOR A FOOTHILL HOME in Hollywood? We have it, must sell within next ten days a new ideal 7-room bungalow, Investigate this offer. Ask for J. E. CARROLL, with Hollywood Realty Co. 57062, Hollywood 458.

FOR SALE—WANT BUY ON HOLLYWOOD BOULEvard, Hollywood, 40 ft. or more, 1½ blocks east of Hollywood Hotel. Price $200 per foot. Owner leaving. Improvements. Address P, box 282, TIMES OFFICE.

FOR SALE — HOLLYWOOD SACRIFICE, EAST front, lot 90x125, on Bronson, near Sunset boulevard. Must be sold at once. Owner, HOURGLENZE, 703 North Hill, Pasadena.

FOR SALE—
Beach Property.

Seal Beach.

FOR BARGAINS IN SEAL BEACH PROPERTY SEE A. L. HAVENS, Ocean ave., Seal Beach.

Manhattan Beach.

FOR SALE—CHOICE OCEAN FRONT LOT NEAR pier; terms, or will trade for auto. Owner 2nd ave. E. C. A. DAUGHERTY, 109 Marine ave., Manhattan Beach. City Phone Main 4106.

FOR SALE—
Country Property.

FOR SALE—

A WONDERFUL OFFER.
COUNTRY HOME FREE.

About one hour's ride from Los Angeles; 15 acres rich, decomposed granite soil, with 150 chains of water stock free, entitling owner to over one million gallons of pure gravity water every 90 days. Six acres in young orange trees; 9 acres more that is suitable for any crop. Modern bungalow and barn. Will sell this land, $5500 and present you with the building. Further particulars, or will trade for cash and give you possession, and you can have 5 years' time on balance. Hundreds will want this property. The one with a quick decision gets it; better make appointment with me today. G. S. REYNOLDS, 611 S. Hill st. Phones: Home 10345, Broadway 2468.

FOR SALE—

LEMONS—LEMONS.
$100 AN ACRE UNDER VALUE.

Here's a real orchard snap, 7½ acres of finest Eureka lemons, just coming into bearing; 1400 trees in perfect condition. Splendid irrigation system. Abundance of cheap water. Should make an independent income for any industrious man. Only 45 minutes' auto ride from Los Angeles; within three miles. One mile from beautiful city with 6000 people. $500 an acre. Will take small cash payment and extend balance over eight years. G. E. MAC GINNIS, 611 S. Hill st. Home 10345.

FOR SALE—

5 ACRES—$250 AN ACRE.
9 MILES FROM CITY.

Sandy loam soil, with abundance of cheap water. Great opportunity country home. Fine soil for vegetables, berries and chickens; raising. Near school, and only a short distance from boulevard and electric car line. A small cash payment will give you possession, 5 years to pay the balance. See G. W. JONES, with JANSS INVESTMENT COMPANY, 311-313 South Hill street. Home 10345 or Broadway 2468.

FOR SALE—A GILT EDGE PROPOSITION. 1627 acres of land, one and four miles east of the town of Olete in Amador county, California; the price is more than three times the cost of the land; it is well suited for fruit or grain, well improved, the balance, 727 acres, in good pasture with timber and water; terms—one-half cash, balance secured by trust deed on the property at bank interest. Address all communications in reference to property to WILLIAM BROWN, Postmaster, Olete, Cal.

FOR SALE — RANCH, 16 2-3 ACRES, SIX-ROOM bungalow, new; electric lights, two wells, windmill and engine, all in alfalfa, 10 fine cows; 4½ head fine horses, $16,500, terms; no exchange. OWNER, 1726 Merrill ave.

FOR SALE—GET THIS, 3½ ACRES, EAST SAN Gabriel, cream of valley, 5-room bungalow, all the water you can use at 10 cents per hour; $2500. An handpicture for close-in acreage. East San Gabriel sale orchards.

C. F. MARTIN, 702 Grant Bldg. A5308.

FOR SALE OR EXCHANGE—15 ACRE RANCH near Covina. Well improved, good team, cow, chickens and farm implements. Cheap for cash or exchange for flat building. R. P. PRICE, Covina, Route 2, box 142.

FOR SALE—$2000, 80 ACRES GOOD LAND, KERN county, mixed clay tight, 14 acres in alfalfa, large pumping plant, team and farm implements; $1200 cash, balance mortgage 7 per cent. I. DICKIE, 208 Bryson Bldg. F6548.

FOR SALE—$7000, 340 ACRE RANCH, IMPLEments, tools, furniture, feed for year, orchard, alfa grove, pumping plant, ready for business. One half cash, no commission. Address R, box 186, TIMES OFFICE.

FOR SALE—160 ACRE HOG AND DAIRY RANCH. Finest land in San Joaquin Valley. Two large pumping plants and reservoirs. MISS IRWIN, 202 Hollingsworth Bldg.

FOR SALE—OR EXCHANGE—FIVE ACRES IN Pomona, 7-room house, well, windmill, three acres in alfalfa, 30 peach and other fruit; would sell to reliable party. Call WEST 1721.

FOR SALE—LAND; 10 ACRES EACH AT LANKERshim and Dandee. Owner leaving country, will sacrifice at low rate. For particulars, call room 19, 205½ S. FIRST ST. Phone A3184.

FOR SALE—10 ACRES LAND AT BLOOMINGTON, Cal. A bargain if sold at once. Address R, box 291, TIMES OFFICE.

FOR SALE—
Santa Cruz.

FOR SALE — RANCHES, HOMES, ACRES. FREE list. WILSON BROS., Santa Cruz, Cal.

FOR SALE—
Country Property.

Antelope Valley.

FOR SALE—BARGAIN, 80 ACRES IN THE ANtelope Valley, immediately adjoining several highly improved ranches. Property completely fenced, all under cultivation (about 50 acres in alfalfa.) fine pumping plant with plenty of water. This property is worth investigating. Price $15,000. Address OWNER, R, box 179, TIMES OFFICE.

Riverside.

FOR SALE—NAVAL ORANGE GROVE

$15,000—WORTH $18,000.

9 acres, 20 years old, located on 100-foot boulevard, 2 blocks from grammar school; four blocks from high school; one of the finest residence sites in Riverside county; has been in possession of owner for twenty years; this price holds good for 30 days; this is income property.

Address owner, B, box 180, TIMES OFFICE.

SAN JOAQUIN VALLEY—

FOR SALE—1000 ACRES CLOSE IN TO MERCED; 320 acre tract, level land, grow all farm products, fruits, alfalfa, etc., $60 and water A-1, low prices, easy terms. Investigate this. Free auto trip Monday. Write, phone or call for further information.

PIERSON MERCED TRACT,
318 Fay Bldg. Phone A5065.

FOR SALE—MADERA COUNTY LAND, GOOD soil, plenty of water, cheap power. Close to railroad, State highway, schools and church. Terms so easy you can make the land pay for itself. Write for literature. HAYES BROS., owners, El Monte, or Madera, Cal.

FOR SALE—BY OWNER.
10 sections of rich level farming land in Fresno county, $22.50 per acre, easy terms. Apply to M. W. MULLER, 315 Forsyth Bldg., Fresno, Cal.

FOR SALE—80 ACRES TULARE COUNTY, NEAR Corcoran, desirable terms; H. MARSHALL, attorney, 601 California Bldg. A2742.

IMPERIAL VALLEY—

FOR EXCHANGE — 480 ACRES, $60,000, CLEAR, good heavy land, fully water stocked and under cultivation; want cottage or walnut for all or part; $40 acres, $51,000, soft corn, want 160 acres, 40 acres at Meloland, $10,000, mortgage $4750, want local equity, 62 acres at Holtville, highly improved, 4 sets of residence, R. L. MILLARD, 417 Van Nuys Bldg. A5287, Main 266.

FOR EXCHANGE—IMPERIAL VALLEY LANDS FOR income or business property in Los Angeles; any amount, $50,000 up to $300,000. Prefer property in the southwest. What have you? Address 87, box 405, TIMES BRANCH OFFICE.

FOR SALE—$15 ACRES CHOICE LAND NEAR IMperial, I will sell or lease this property to a good man who has teams and tools, rather than sell. No trades considered. 1119 HAAS BLDG. A10645, Broadway 4175.

EASTERN-NORTHERN PROPERTY
For Sale, Exchange, Wanted.

FOR EXCHANGE—OR SALE—EXCEPTIONAL OFfer. Only $5200, less than $10 an acre for 320 acres of fine, fertile land on railroad, 72 miles from Phoenix, Ariz. Proven water belt, fine grazing. High altitude, cure for lung or throat trouble, best 5-room bungalow furnished, extra chicken house, corrals, etc. Soil and water A-1. Address T, box 429, TIMES BRANCH OFFICE.

FOR EXCHANGE—FOR CALIFORNIA CLEAR land, newspaper, city or other desirable property, $6 hour mill, doing good business. Can put in good farm. All clear. F. T. COOK, Chetopa, Kansas.

FOR EXCHANGE—WANT IOWA, DAKOTA OR Minnesota farm or ranch lands. Have ALFALFA ranches, ORANGE groves and Los Angeles city property. Call or write J. A. TRACY, with Peter Nolan & Co., 304 Union Oil Bldg.

FOR EXCHANGE—52 ACRES GOOD SMOOTH LAND in city limits of Denver, Colo., clear; cannot find investment bond. Price $22,000, what is offered? Owner here and anxious to make an exchange. JARED HOLLINGSWORTH, 402 Bryson Bldg.

FOR EXCHANGE—CHICAGO TWO FLATS, MODern income, $40, value $5000. Want Los Angeles or vicinity, bungalow or improved, not exceeding $3000. BRUNDAGE, 533 West 59th.

FOR EXCHANGE—7-ROOM HOUSE LARGE LOT, Riverside, $4500 clear. Also $6000 equity, two bungalows here, want Chicago or near. SCHAEFERS, 522 Grant Bldg. A2415.

FOR EXCHANGE—TWO WELL-IMPROVED COLOrado farms to exchange for California city or country. Address X, box 401, TIMES BRANCH OFFICE.

FOR EXCHANGE—20 ACRES AND 2 LOTS IN Texas, close to San Antonio; will trade for what have you? Address BOX 14, San Gabriel, Cal.

FOR EXCHANGE—CHOICE LOS ANGELES IMproved property to exchange for eastern, R. E. COOK, 610 Security Bldg. Main 4911.

FOR SALE—320 ACRES FINE IMPROVED LAND in Nebraska, part trade taken. 231 N. BROADWAY. Main 8161.

GOVERNMENT LAND—

NEW OPENINGS NOW, LOS ANGELES COUNTY, Los Angeles county sectional MAP, showing GOVERNMENT LAND, including Santa Rosa Island Reserve opening, $2.50. MAPS of counties showing Nevada and other openings marked differently from other GOVERNMENT Lands, $2.50, any county.

State may showing school land by most all counties, to be sold $2.50. Lights or STATE land, any 5 counties, $5. VALUABLE Land Law oil towns, railroads, State highway, Carey Act irrigation, Booklet FREE. Write JOSEPH CLARK, Sacramento.

RELINQUISHMENT—640 ACRES OF LAND IN THE famous Imperial Valley; land has made the pioneers in the valley rich; you can make yourself rich; grab this relinquishment from a dead man. Can be irrigated under the present gravity canal. Price $500 per half-section. Will exchange the section for a good automobile and some cash. Address EX, box 547, TIMES BRANCH OFFICE.

SCHOOL LAND, 640 ACRES, ON STATE BOULEvard, two miles from station. Fine subdivision proposition. All level; $6 acre.

RUDELL, with GILCHRIST-SPAULDING CO., No. 1009 Haas Bldg., Corner 7th and Broadway.

FOR SALE—TO ONE BUYING 160-ACRE RELINquishment, am offering two years' time free on 20 acres, improved, with house, barn, chicken yards, fine pumping plant; 10 acres alfalfa, balance fruit trees all necessary implements; this adjoins the 160-acre claim. Address X, box 395, TIMES BRANCH OFFICE.

160 ACRES, FINE CATTLE AND HOG RANCH, abundance wood and water, 2 miles from railroad; $6 acre.

RUDELL, with GILCHRIST-SPAULDING CO., No. 1009 Haas Bldg., Corner 7th and Broadway.

WANTED—SCRIPPED ARIZONA LAND. Will exchange Los Angeles or San Diego property. Address OP, box 574, TIMES BRANCH OFFICE.

135-ACRE RELINQUISHMENT, IN GOOD TOWN, 50 miles from Los Angeles; near school, postoffice and station; plenty water; $5 acre.

RUDELL, with GILCHRIST-SPAULDING CO., No. 1009 Haas Bldg., Corner 7th and Broadway.

THE FINEST RELINQUISHMENT IN VICTOR VALley can be had for $400. Best soil, best water conditions. Going out by auto. 430 EXCHANGE BLDG.

"BIG OPENING NOW." LOS ANGELES COUNTY! MAP showing this LAND and other Government LAND, any county, $2.50. Particulars, BOOKLET, "HOMES IN CLIMATE." Secretary, 308 Spring.

TO CLOSE ESTATE — RELINQUISHMENT AND deeded land, near Lancaster, flowing water. ADMINISTRATRIX, Broadway 3054.

ORANGE AND LEMON GROVES—
For Sale, Exchange, Wanted.

FOR EXCHANGE—WANT BUSINESS OR APARTment buildings. Will give choice Corona lemon grove to $100,000, or $125,000 and assume liberally.

T. WALDO MURPHY,
921 Title Insurance Bldg.
Phones: Main 3521 or A5521.

FOR SALE—SACRIFICE. OWNER WILL SACRIFICE five acres orange and lemons of which two-thirds in bearing. Water conditions and soil is ironclad. Water piped, water shares. This property is on high location in practically frostless belt. Close to school and boulevard. Two blocks west of San Gabriel boulevard, about midway between San Gabriel and Whittier. Price $750. $1,000 cash will handle it; this is a fine chance for speculation. Address agent, P. O. box 1, DOWNEY, Cal. Part commission to agents.

FOR SALE—

5 acres set to Valencia oranges, where climatic conditions and soil are ideal for the production of late fruit. Under the cheapest and best water system in Southern California. Price $500 an acre, small cash payment with easy payments and low rate of interest on balance.

GEO. T. BERTAN & BRADFORD,
60051. 724 I. N. Van Nuys Bldg. Main 1751.

FOR SALE—BARGAIN. 5 ACRES IN LEMONS, oranges and deciduous trees, with water shares, on high location 2 blocks west of San Gabriel blvd., about midway San Gabriel and Whittier, close to school. Will sacrifice for $700 on acre. Terms, but no exchange. Address O, box 77, TIMES OFFICE.

FOR SALE — SEE US FOR BEST BUYS IN ORange and lemon groves in best districts; our specialty Rio Dimas, La Verne and Charter Oak. A few good walnut and alfalfa propositions. Can match, no exchanges.

SAN DIMAS REAL ESTATE COMPANY,
San Dimas, Cal.

POULTRY RANCHES—
For Sale, Exchange, Wanted.

FOR SALE—5 AND 10-ACRE POULTRY, FRUIT and farming tracts, close in to Merced; best home propositions in state; cut away from intervening valley land; on high priced right, treat country, fine climate; all close in; city conveniences; no better land or water. Prices and terms right this time. Investigate this. Free auto trip next Monday. Write, call or phone for further information. PIERSON MERCED TRACT, 318 Fay Bldg. Phone A5065.

FOR SALE—SMALL CHICKEN RANCH, CLOSE IN, 4-room house, chicken corrals, rabbit hutches, barn; all fenced; fruit and flowers; garden in. Price $1150, small payment down, $10 per month. Car fare 5 cents by book. Call 1040 CENTRAL AVE.

HOTELS, ROOMING HOUSES—
For Sale, Exchange, Lease, Wanted.

FOR EXCHANGE—

Have a client who owns 60-room modern house on S. Broadway, furniture in fair condition; good lease, value $60000; he will put with this from $3000 to $5000 in cash for a good piece of vacant or improved city property. This means just what it says—CASH. Please submit.

E. W. CASON & CO.,
Assistant Hotel Brokers,
612 Title Ins. Bldg.

FOR EXCHANGE—42-ROOM MODERN APARTment-house, sightly location, close in; very good condition. Want small house and some cash, country hotel, or what have you? Address O, box 236, TIMES OFFICE.

WANTED — FURNITURE AND FURNISHINGS OF hotel or apartment-house, 60 to 150 rooms; will pay cash for a bargain. Address Y, box 595, TIMES BRANCH OFFICE.

FOR SALE—ABSOLUTE SACRIFICE, FURNITURE and furnishing of 12-room house, must sell at once, going East, no reasonable offer refused. 827 W. TENTH ST.

WANTED—ROOMING-HOUSE; WILL GIVE MY 8-room house, lot 50x150; half block from car. $900; price, $440. Call owner, BROADWAY 290, room 210.

FOR SALE—$40 BUYS FURNITURE OF 5-ROOM modern flat. Part cash, balance easy terms. Rent $18, walking distance. Phone OWNER, 24000.

FOR SALE—OR EXCHANGE—FURNITURE AND lease of Hotel Austin. 523 E. FIFTH ST.

FOR SALE—21 ROOMS ON SEVENTH NEAR Main, rent $55. Phone BROADWAY 2302.

FOR SALE — 27-ROOM ROOMING-HOUSE. BEST location, cash and trade. OWNER, MAIN 3035.

APARTMENT HOUSES—
For Sale, Exchange, Lease, Wanted.

FOR EXCHANGE—40 ROOMS, APARTMENTS AND Garage; walking distance, clearing $150 per month; want bungalow, land or lots to $2100. BRUNK, 615 Exchange Bldg. 60102.

FOR SALE—SCHLOESSER APARTMENTS, SECOND and Olive, 2 blocks from Broadway; generally fully rented; acreage, realty and cash. SCHLOESSER, owner, 57092.

FOR SALE—BY OWNER, NO AGENT, 24-ROOM apartment-house, private bath, good location, walking distance, rent very reasonable to right parties. Address X, box 107, TIMES OFFICE.

FOR EXCHANGE—MODERN APARTMENT BUILDing, W. Adams, furnished, price $20,000; mortgage $8000; want small ranch, close to Los Angeles. BRUNK, 615 Exchange Bldg. F6160.

FOR EXCHANGE—EQUITY IN 7-ROOM MODERN bungalow on Pasadena ave., between Avenue 64 and Avenue 55, Highland Park, for good auto or lots in southwest. Equity worth $4000. Bank mortgage $2500. $1000. No agents. PHONE A1458.

FOR EXCHANGE—MODERN 9-ROOM RESIDENCE, 5-acre grounds, close in, Pasadena; price $35,000, mortgage $7000. Want apartments, beach, or subdivision acreage near Glendale preferred. W. PALMER 416 Trust and Savings Bldg. A3172, Main 2273.

FOR EXCHANGE—OR SALE—DANDY FIVE-ROOM bungalow, West 52nd, close to Figueroa; value $4000. Must sell; incumbrance $2800. Also five-room bungalow, Lake Park, value $5000; income $35. C. B. PHILLIPS, 345 Douglas Bldg.

FOR EXCHANGE—WANT MORTGAGE TO $2000 for $2500 6-room, Pasadena bungalow, clear. Oak Knoll car. Cash for difference. Submit best. OWNER, 371 S. Wilson ave., Pasadena.

FOR EXCHANGE—MODERN IMPROVED PROPERty, clear, for unimproved industrial or residen. al property. Address RB, box 322, TIMES BRANCH OFFICE.

FOR EXCHANGE—OR SALE—8-ROOM, 2-STORY modern house near new Normal School, $4000. Want 4 or 5-room bungalow, $4000. Phone BOULEVARD 878.

FOR EXCHANGE—MODERN 5-ROOM, 2-STORY home, west side, clear. I want 6 or 9-room house, are good location. MR. RANLEN, 225 Story Bldg. F2705. Main 5274.

FOR EXCHANGE—AS PRETTY A BUNGALOW AS you ever saw. It's worth $3500. The mortgage is $1400. We want a good building lot for our equity. Act promptly! STANDARD SECURITIES CO., 706 Hollingsworth Bldg. A4945.

FOR EXCHANGE—MODERN BUNGALOW, SOUTHwest, rented for $22.50. Price $4000, mortgage $2000, 3 years. Want clear lots, land or auto for equity. BRUNK, 615 Exchange Bldg. F6160.

FOR EXCHANGE — $25,000, CLOSE-IN INCOME apartments, furnished, 31 modern conveniences, steam heat, etc. Want walnut, orange, ranch or alfalfa ranch or city lots or houses. F6389; BROADWAY 4536.

FOR EXCHANGE—WANT SIXTH STREET BUSIness income up to $125,000. Will assume. Put in cash and clear income. Submit.

W. T. HOLLINGSWORTH & CO.,
10777. Sixth and Hills sts. Main 6760.

FOR EXCHANGE—$25,000 LEASED BIG INCOME garage and livery including fine residence, fants and horses, automobiles, cabs; value $35,000. MILLER, 527 Bissl, city. 52409.

FOR EXCHANGE—700 ACRES, CLEAR, INSIDE city of Riverside, only $75,000. Want income, will assume. LAPHAM, 429 Merchants National Bank Bldg. 67444, Main 4801.

FOR EXCHANGE — SANTA BARBARA BUSINESS property, $25,000, all rented; mortgage $6000. For acreage, lower. Address Y, box 551, TIMES BRANCH OFFICE.

FOR EXCHANGE—
Houses.

FOR EXCHANGE—HOUSES FOR CLOSE-IN IMproved walnut, alfalfa, fruit and citrus tracts; $5000, clear—7-room and lots at $750, Long Beach.

$7400, clear—7-room, 2-story, southwest.
$6000, clear—6-room, southwest.
$6500, clear—6-room, double house, Redondo.
$4500, clear—5-room, Boyle Heights; will assume.
$5000, clear—7-room, 1½-story, North Broadway.
$10,000, mortgage $3000—Modern 8-room house, low in rear, South Maple ave.; will assume on valuation.

Various lots, clear, for bungalow, southwest, to $6500 or $7000 value. Owners only. See Chas. G. Bornstedt, with

GEO. T. POELL,
440 Wilcox Bldg. Main 4732.

FOR EXCHANGE—MODERN 7-ROOM BUNGALOW; Dalton near Adams. Rent $32. Price $6500, mortgage $1600. Want $ or 9-room modern house, west side to $8000. Quick action. J. A. GRIFFITH, 530 Investment Bldg., sole agent. F7001; Main 1096.

FOR EXCHANGE—EQUITY IN 7-ROOM MODERN bungalow on Pasadena ave., between Avenue 54 and Avenue 55, Highland Park, for good auto or lots in southwest. Equity worth $4000. Bank mortgage $2500. $1000. No agents. PHONE A1458.

FOR SALE—BY OWNER, NO AGENT, 24-ROOM apartment-house, private bath, good location, walking distance, rent very reasonable to right parties. Address X, box 107, TIMES OFFICE.

FOR EXCHANGE—MODERN APARTMENT BUILDing, W. Adams, furnished, price $20,000; mortgage $8000; want small ranch, close to Los Angeles. BRUNK, 615 Exchange Bldg. F6160.

FOR EXCHANGE—
CAN MATCH ANYTHING ANYWHERE.
D. H. LINGLE CO., 927 Story Bldg. F4105.

FOR EXCHANGE—6-ROOM APARTMENT-HOUSE, walking distance, rent $45; want bungalow, lot or land to $4000. BRUNK, 615 Exchange Bldg. F6160.

FOR EXCHANGE—
Business Property.

FOR EXCHANGE—S.W. CORNER EAST EIGHTH and Tennessee sts., Mortgage $4500. Want a home in W., which can be run as a boarding house and will assume up to $6000 only.

W. E. BROTHERS, JR.,
W. I. HOLLINGSWORTH & CO.,
10777. Sixth and Hills sts. Main 6760.

FOR EXCHANGE—$50,000; CHOICE, CLOSE-IN Grand ave. property, some improvements; want business, orange or alfalfa ranch or city flats, houses or lots; balance $30,000, first. Might consider some lots. F6389, Broadway 4536. 900 LANKERSHIM BLDG.

FOR EXCHANGE—SOUTHWEST CORNER 16TH and Santee streets, 100x151, partly improved. Wants smaller property, prefer the same section. Owner, W. WRIGHT, 1101 Marengo ave., South Pasadena. Phone 25073.

FOR EXCHANGE—$20,000, MAIN NEAR ADAMS, 90x120, improved; want Westlake or Wilshire property, clear, or will trade for auto. Submit what you have. J. C. CAIN, 211 Merchants Trust Bldg. Main 9074, A1005.

FOR EXCHANGE — $25,000, CLOSE-IN INCOME apartments, furnished, 31 modern conveniences, steam heat, etc. Want walnut, orange, ranch or alfalfa ranch or city lots or houses. F6389; BROADWAY 4536.

FOR EXCHANGE—WANT SIXTH STREET BUSIness income up to $125,000. Will assume. Put in cash and clear income. Submit.

W. T. HOLLINGSWORTH & CO.,
10777. Sixth and Hills sts. Main 6760.

FOR EXCHANGE—$25,000 LEASED BIG INCOME garage and livery including fine residence, fants and horses, automobiles, cabs; value $35,000. MILLER, 527 Bissl, city. 52409.

FOR EXCHANGE—700 ACRES, CLEAR, INSIDE city of Riverside, only $75,000. Want income, will assume. LAPHAM, 429 Merchants National Bank Bldg. 67444, Main 4801.

FOR EXCHANGE — SANTA BARBARA BUSINESS property, $25,000, all rented; mortgage $6000. For acreage, lower. Address Y, box 551, TIMES BRANCH OFFICE.

FOR EXCHANGE—
Houses.

FOR EXCHANGE—HOUSES FOR CLOSE-IN IMproved walnut, alfalfa, fruit and citrus tracts; $5000, clear—7-room and lots at $750, Long Beach.

$7400, clear—7-room, 2-story, southwest.
$6000, clear—6-room, southwest.
$6500, clear—6-room, double house, Redondo.
$4500, clear—5-room, Boyle Heights; will assume.
$5000, clear—7-room, 1½-story, North Broadway.
$10,000, mortgage $3000—Modern 8-room house, low in rear, South Maple ave.; will assume on valuation.

Various lots, clear, for bungalow, southwest, to $6500 or $7000 value. Owners only. See Chas. G. Bornstedt, with

GEO. T. POELL,
440 Wilcox Bldg. Main 4732.

FOR EXCHANGE—MODERN 7-ROOM BUNGALOW; Dalton near Adams. Rent $32. Price $6500, mortgage $1600. Want $ or 9-room modern house, west side to $8000. Quick action. J. A. GRIFFITH, 530 Investment Bldg., sole agent. F7001; Main 1096.

FOR EXCHANGE—EQUITY IN 7-ROOM MODERN bungalow on Pasadena ave., between Avenue 54 and Avenue 55, Highland Park, for good auto or lots in southwest. Equity worth $4000. Bank mortgage $2500. $1000. No agents. PHONE A1458.

FOR SALE—BY OWNER, NO AGENT, 24-ROOM apartment-house, private bath, good location, walking distance, rent very reasonable to right parties. Address X, box 107, TIMES OFFICE.

FOR EXCHANGE—MODERN 9-ROOM RESIDENCE, 5-acre grounds, close in, Pasadena; price $35,000, mortgage $7000. Want apartments, beach, or subdivision acreage near Glendale preferred. W. PALMER 416 Trust and Savings Bldg. A3172, Main 2273.

FOR EXCHANGE—OR SALE—DANDY FIVE-ROOM bungalow, West 52nd, close to Figueroa; value $4000. Must sell; incumbrance $2800. Also five-room bungalow, Lake Park, value $5000; income $35. C. B. PHILLIPS, 345 Douglas Bldg.

FOR EXCHANGE—WANT MORTGAGE TO $2000 for $2500 6-room, Pasadena bungalow, clear. Oak Knoll car. Cash for difference. Submit best. OWNER, 371 S. Wilson ave., Pasadena.

FOR EXCHANGE—MODERN IMPROVED PROPERty, clear, for unimproved industrial or residen. al property. Address RB, box 322, TIMES BRANCH OFFICE.

FOR EXCHANGE—OR SALE—8-ROOM, 2-STORY modern house near new Normal School, $4000. Want 4 or 5-room bungalow, $4000. Phone BOULEVARD 878.

FOR EXCHANGE—MODERN 5-ROOM, 2-STORY home, west side, clear. I want 6 or 9-room house, are good location. MR. RANLEN, 225 Story Bldg. F2705. Main 5274.

FOR EXCHANGE—AS PRETTY A BUNGALOW AS you ever saw. It's worth $3500. The mortgage is $1400. We want a good building lot for our equity. Act promptly! STANDARD SECURITIES CO., 706 Hollingsworth Bldg. A4945.

FOR EXCHANGE—MODERN BUNGALOW, SOUTHwest, rented for $22.50. Price $4000, mortgage $2000, 3 years. Want clear lots, land or auto for equity. BRUNK, 615 Exchange Bldg. F6160.

FOR EXCHANGE — $25,000, CLOSE-IN INCOME apartments, furnished, 31 modern conveniences, steam heat, etc. Want walnut, orange, ranch or alfalfa ranch or city lots or houses. F6389; BROADWAY 4536.

FOR EXCHANGE—WANT SIXTH STREET BUSIness income up to $125,000. Will assume. Put in cash and clear income. Submit.

W. T. HOLLINGSWORTH & CO.,
10777. Sixth and Hills sts. Main 6760.

FOR EXCHANGE—$25,000 LEASED BIG INCOME garage and livery including fine residence, fants and horses, automobiles, cabs; value $35,000. MILLER, 527 Bissl, city. 52409.

FOR EXCHANGE—700 ACRES, CLEAR, INSIDE city of Riverside, only $75,000. Want income, will assume. LAPHAM, 429 Merchants National Bank Bldg. 67444, Main 4801.

FOR EXCHANGE — SANTA BARBARA BUSINESS property, $25,000, all rented; mortgage $6000. For acreage, lower. Address Y, box 551, TIMES BRANCH OFFICE.

FOR EXCHANGE—
Lots.

FOR EXCHANGE—60-FOOT NORTH FRONT LOT on Wilshire blvd. Want 2-story 9 or 10-room residence to $15,000, Wilshire district, between 4th and 6th sts., or

CHAS. GLOVER.
Main 2790. 604 Wright & Callender Bldg. F2790.

FOR EXCHANGE — VERY FINE HOLLYWOOD lots, close to Hollywood Hotel, clear, for auto worth $18,000, clear, to trade for high-class Coachella Valley ranch. Call mornings. A. W. HITCHCOCK, 610 Security Bldg. A5948. Main 4911.

FOR EXCHANGE—MUST HAVE HOUSE IN LOS Angeles, will exchange my equity of $3250 in 41 lots near sugar factory in Santa Ana, or house in Los Angeles; mortgage on lots, $1875; will assume. Address OWNER, 2934 W. 29TH ST.

FOR EXCHANGE—HAVE 4 GOOD SMALL LOTS in Compton ave., south of city. Want property in northwest part of city. Owner, 1311 NORTH ALVARADO, Wilshire 1359.

FOR EXCHANGE—HAVE CHEAP LOT, CLEAR AS first payment on 5 or 6-room bungalow in southwest, Los Angeles. Will pay $20 per month on balance. Owners only. H. L. MILLER CO., Glendale

FOR EXCHANGE—250 LOTS SOUTH PASADENA, average price $300, part, or all for clear acreage, preferably San Joaquin Valley. MILLER, 527 Bissl, city. 52409.

FOR EXCHANGE—FINE LOTS BEST PART OF Pueblo, Colorado, want bungalow or eastern. SCHAEFERS, 522 Grant Bldg. A2415.

FOR EXCHANGE—$5000—CHOICE, LARGE CORner, 3rd and Chicago, 60x148; fine location for flats. Want cottage or bungalow, city or beach. F6389; BROADWAY 4536.

FOR EXCHANGE—
Suburban Property.

FOR EXCHANGE—THREE FINE ACRES, ALL IN fruit and alfalfa; fine modern bungalow, bath, electric lights, garage, near boulevard, east of Huntington Park, $6500, CLEAR. Want modern home, west part of city or Hollywood, about equal value.

Have ¼ acre, near by, all in fruit, 8-room house, $1650, CLEAR. Want bungalow Huntington Park, near car. Might assume some.

TRACY, with PETER NOLAN & CO., 304 Union Oil Bldg. A5082, Main 4795.

FOR EXCHANGE—ACRE HOME, SOUTHWEST, IMproved with 6-room house, garage, fruit trees; face sold $2500; mortgage $1000. Want lot, garage, mobile, or what have you for equity? 211 LAUGHLIN BLDG. A1221; Broadway 5443.

FOR EXCHANGE—
Suburban Property.

FOR EXCHANGE—6 ACRES, HOUSE, WELL, ON boulevard. Want vacant lot to $2800. Balance time. McIVER, 844 S. Hill. F3584.

FOR EXCHANGE—
Country Property.

FOR EXCHANGE — 4½ ACRES ALFALFA, 5½ acres other crops, set of buildings, water; Highgrove. Price $8500; mortgage $3500. For city up to like value.

34 acres at Downey, deciduous and citrus fruits, alfalfa, 8 cows, horses, tools, etc. Price $15,000; mortgage $3000. Want city and a little CASH. The property has large frontage on paved boulevard.

40 acres alfalfa, set of buildings, pumping plant; short distance southeast of Ontario. Price $18,000, clear. Want income city.

CHAS. GLOVER.
Main 2790. 604 Wright & Callender Bldg. F2790.

FOR EXCHANGE—HOME PLACES.

Five acres beautifully improved, in orchard, finest soil, $7500, take bungalow to $5000; 6½ acre fine fruit ranch, near city, finely improved, want bungalows to $6500; acres on beautiful high ground, frostless section, in full bearing, clean oranges, good improvements, $8500, take residence, store building or other good income. One acre well improved, Hawthorne, $2000, for furniture and

Classified Liners.

MONEY TO LOAN—
Real Estate and Improvements.

MONEY ON FIRST MORTGAGES. $1700—3 years, 8 per cent., lot 45x120 (2 W. 80th place, with two-story building, divided into two flats; value $3900.
$2650—3 years, 7 per cent., on lot 40x120, on north side of Santa Barbara ave., near San Pedro st., with building of two stories and flats; our valuation $7500.
$4250—3 years, 8 per cent., on lot 50x135, on north side of Santa Barbara ave., near San Pedro st., with building; our valuation $8500.
$25000—3 years, 8 per cent., on lot 44x125, on 42nd pl., near Vermont ave., improved with a fine new 2-story building of four flats, value $10,000.
$9500—3 years, 7 per cent., on lot 40x120, on West 36th st., corner of alley and half-block east of Vermont ave., with a fine new modern building of two stories with four flats of four rooms each. Value $11,000.
$6000—3 years, 8 per cent., on two large irregular-shaped lots, suitable for industrial property, with some improvements, rents about $110 month. Valuation $20,000; location near Macy and Ablia sts.
MATTHEWS & MATTHEWS,
310 Douglas Bldg. Main 3325.

WANTED—$10,000.
TAKE YOUR CHOICE.
On $12,000 lot and $13,000 lot off brick building at Washington and Main st. center; income $200 month.
Or 25-acre 23-year-old walnut grove, 10 miles from Los Angeles, near Rivera; income $4500 year; value $35,000.
Or 20-acre $35,000 25-year-old orange grove, near Highlands, all sell and water condition; $6500; buildings, $7500; pumping plant.
Or 604 acres fine level frontage land, 6 miles from Riverside; value $35,000. F. A. PATTEE, 910 Story Bldg. Bdwy. 1117. F1838.

WANTED—MONEY.
FIRST MORTGAGES.
We have a large list of conservative applications for loans ranging from $200 to $100,000 at current rates of interest. If you have any money to loan, call and see us. We make no charge of any kind for placing your money, or showing the property.
A. HARCOURT WILSON, Mgr. Loan Dept.,
CUNNINGHAM REALTY CO., INC.,
714 Central Bldg.
60007. Bdwy. 1382.

WANTED—MONEY FOR CHOICE 40 PER CENT. mortgages; interest 7 and 8 per cent.
$1000 on new bungalow, worth $2500.
$1100 on choice bungalow, worth $2600.
$1200 on choice bungalow, worth $3500.
$1500 on beautiful cottage, worth $4000.
$2500 on two residences, corner lot, $7500.
$4000 on beautiful flats, worth $9000.
$6000 on city improved, bank value $20,000.
And many others from $500 to $10,000.
STANDARD SECURITIES CO., 704 Hollingsworth Bldg. A4845.

WANTED—
$12500—7; 6-rm. bungalow, Vermont, 50ft $3000.
$13500—6; 50x150, Vermont and Hobart, $2500.
$2200—6; 7-rm. res., and double bungalow, $3500.
$2600—7; 7-rm. owner's home, Wilton, $7500.
$4400—6; lge. 2nd, Magnolia, S. Pasadena $10,000.
$3500—6; 2 Monte Vista houses, $4000 and $5000.
$12,500—7; income industrial, close in, $40,000.
$15,000—6; 60x164, 50 rooms. Grand, $35,000.
04107. Main 2956. CHAPPELL, 617 Lissner Bldg.

WANTED—MONEY;
$25000, 3 years, 8 per cent. Security A-1 acreage in the San Fernando Valley, worth over $80000.

D. F. GOODWIN,
302 Central Bldg.
F8180. Main 7859.

WANTED—MONEY.
Gilt-edge first mortgage for sale $1500, drawing 8 per cent. interest, secured by fine new six-room bungalow, modern, with garage, etc. Address P. box 230, TIMES BRANCH OFFICE.

WANTED—MONEY.
$25,000, AT ONCE.
Security is splendidly located real estate, worth over three times the amount of the loan.
See Henry W. Mellen, Loan Dept.,
WRIGHT-CALLENDER-ANDERSON CO.,
408 S. Hill st. 10745. Main 8040.

WANTED—
$2500, 3 years, 8 per cent., on close-in property near Chester Place, 8-room house, occupied by owner; 50-foot lot; moral risk Al; EDWARDS & WILDEY CO., 815 Black Bldg. Fourth and Hill. 10767. Main 9207.

WANTED—AT 7 PER CENT.
$15000—3 yrs., lot, W. 2nd., near Boundry.
$2500—50x127, inv., 12th st., near Bonnie Brae.
$8500—47½x180, imp., Courtland near 16th.
$3500—50x149; imp., Grand view, near 16th.
F. M. WELLS, 705 Union Oil Bldg. A5737. Main 1178.

WANTED—$10000 TO $10,000, PRIVATE MONEY, at 10 per cent. on gilt edge collateral, comprising stocks in real estate operations, out of debt.
ALBERT H. BEACH,
1028 Marsh-Strong Bldg. Main 3172.

WANTED—$16,000 AT 7 PER CENT., ON THREE-story brick building, 60 rooms, income $400 a month. Close to Washington and Figueroa; value $40,000. 402 HOLLINGSWORTH BLDG. 10777, Main 6760.

WANTED—$2500 ON GOOD CLOSE-IN INCOME property, consisting of four 4-room flats with a 5-room bungalow in rear. Property easily worth $6500; insurance $5500. Income $85 per month. Principals call 318 HAAS BLDG. Main 907, 62155.

WANTED—MONEY—$5000, 3 YEARS, 7 PER CENT. Building loan on property to cost $6000; lot valued $4000; location F. Hollywood; a gilt-edge proposition. EDWARDS & WILDEY CO., 815 Black Bldg. Fourth and Hill. Main 9207.

WANTED—$6500, 3 YEARS, AT 7 PER CENT. Magnolia ave., near W. Pico, lot 50x150, alley, new apartment-house building, 20 rooms. See 218 O. T. JOHNSON BLDG. Phones: F3705, Main 4509.

WANTED—MONEY—
We are offering choice 8 per cent. first mortgages from $10000 up.
BANKERS' BOND AND MORTGAGE CO.,
Main 174. Washington Bldg. 07635.

WANTED—$4000 AT 7 PER CENT., ON NEW Hollywood income property, beautiful corner, 60 x100, two duplex 4-room bungalows, well built and equipped up-to-the-minute; income $110; value $10,000. Call 318 HAAS BLDG. Main 907, 62155.

WANTED—TO BORROW $2000 AT 8 PER CENT., on 7 acres alfalfa, very close to Los Angeles, with electric pumping plant; to replace bank loan now due; real value $5000. Phones: 62531, Main 4258.

WANTED—TO BORROW $6000 ON 60-FT. LOT, IN the heart of the Hollywood business section on Hollywood blvd. cash appraisal $15,000. Phone 62531, MAIN 4258.

WANTED—$1500 AT 8 PER CENT. ON 6-ROOM bungalow, W. 51st at Western; worth in cash $3250, I must have action. Phones: 62531, Main 4258.

WANTED—TO BORROW $3500 ON BEAUTIFUL 2-story residence, 8 Wilton, occupied by the owner, and valued for cash at $7500. Phone 62531, Main 4258.

WANTED — $3500; HERE'S A CHOICE LOAN, lovely home on a fine corner lot; bank appraisement $7500; act promptly. STANDARD SECURITIES CO. 704 Hollingsworth Bldg. A4845.

WANTED—$20,000, 7 PER CENT.
SEVENTH AND ALVARADO.
100-room $90,000 Al brick improvement, earning $16000 net; exchange at $125,000. F. A. PATTEE, 919 Story bldg. Bdwy. 1117. F1838.

WANTED—LOAN, $3500, 7 PER CENT., ON TWO-story, 9-room house on Wilton place, near 10th st. Actual value $7500. Owner's home. R. W. KINSEY, 819 Trust & Savings Bldg.

WANTED—$2500, 3 YEARS, AT 8 PER CENT., at La Salle ave. and Washington, lot 50x140, 8-room modern dwelling. See 218 O. T. JOHNSON BLDG. Phones: F3705 and Main 4509.

WANTED—$8000 AT 8 PER CENT., TWO-STORY, modern residence in West Adams Heights, close to Berkeley Square; must be worth $12,000 to agents. WOOD or BRIGGS, 636 Citizens Bank Bldg. F6095. Main 2112.

WANTED—LOAN, $1800, 8 PER CENT., ON SIX-room bungalow on 50th st. near Moneta, value $4500. R. W. KINSEY, 819 Trust & Savings Bldg. F5177. Broadway 258.

WANTED—$2000 AT 8 PER CENT. FOR 3 YEARS on 10 acres near Baldwin Park, value $6000; as absolutely gilt-edge loan. See owner, ALLEN, 310 Trust and Savings Bldg.

WANTED—$2250, 3 PER CENT.
25 ft. lot, East Eighth, between
Merchant street and Central.
MORSE-SPERRY CO.,
604 Union Oil Bldg.

WANTED — FOR SALE — SEVERAL EXCELLENT trust deeds at good discounts. Can take part trade. Amounts $500 to $15,000. IRVING L. MAYER, 223 Story Bldg. F1165. Bdwy. 2564.

WANTED—$3000 ON OWNER'S $9000 NEW RESIdence, 50-foot lot to alley; $9000; will pay 2 per cent. commission. Apply 1311 N. ALVARADO, two blocks from Sunset blvd.

WANTED — $400 AT 2 PER CENT. A MONTH, well located lot between Venice and Del Rey. Valued at $1500. Address X, box 836, TIMES BRANCH OFFICE.

WANTED—LOAN, $3250, PICO ST., NEAR VERmont, nominally improved. Value $6000. F. W. KINSEY, 819 Trust & Savings Bldg. F5177. Broadway 258.

WANTED—$3500 ON 9-ROOM 2-STORY HOUSE, on W. Ninth st. Street paved and paid for. Lot 60x145. Property value $45,000. 402 HOLLINGSWORTH BLDG. 10777, Main 6760.

WANTED—$2000 TO $2200, 7 PER CENT., ON real value $4000, on Normandie near 41st; 1½-story, 6 rooms, modern. F. A. PATTEE, 919 Story Bldg. Broadway 1117. F1838.

WANTED—WILL DISCOUNT, $8500, 8 PER CENT. first mortgage, fine corner, near Tenth and Lake, bank loan. 210 WRIGHT & CALLENDER BLDG. F6040.

WANTED—LOAN—$10,000, WASHINGTON ST., near Main, improved two-story brick, income, value $25,000. R. W. KINSEY, 819 Trust & Savings Bldg. F5177. Broadway 258.

WANTED—I WANT TO BORROW $800 FROM PRINcipals only. Security is first mortgage property well worth $2500, located in Highland Park. MR. BOOD, 1927 Van Nuys Bldg. Main 4066. F1208.

WANTED — HAVE GOOD APPLICATIONS FOR money in any amounts. Nothing but good loans submitted to principals.
DON R. LINGLE, JR., 927 Story Bldg. F4105.

WANTED—$17000, 8 YEARS, AT 8 PER CENT., first mortgage, at 42nd st. and Pitcairn, Gardens, 6-room, bungalow. See 218 O. T. JOHNSON BLDG. Phones: F3705, Main 4509.

WANTED—$3400 ON CLOSE-IN WESTLAKE BUNgalow, 7 rooms, value $3600. 402 HOLLINGSWORTH BLDG. 10777, Main 6760.

WANTED — $5500 BY OWNER ON TEN-ROOM house, Ocean View ave., one block north Westlake. Address G, box 31, TIMES OFFICE.

WANTED—$1500, 3 YEARS, AT 8 PER CENT., on choice improved property. MR. HANLEN, F2705, Main 8274. 325 Story Bldg.

WANTED—$5500, FIRST MORTGAGE ON INCOME property valued $17,000. Private party. 470

MONEY WANTED—
Real Estate and Collaterals.

WANTED—MONEY ON FIRST MORTGAGES.
$1700—3 years, 8 per cent., lot 45x120 (2 W. 80th place, with two-story building, divided into two flats; value $3900.
$2650—3 years, 7 per cent., on lot 40x120, on north side of Santa Barbara ave., near San Pedro st., with building of two stories and flats; our valuation $7500.
$4250—3 years, 8 per cent., on lot 50x135, on north side of Santa Barbara ave., near San Pedro st., with building; our valuation $8500.
$25000—3 years, 8 per cent., on lot 44x125, on 42nd pl., near Vermont ave., improved with a fine new 2-story building of four flats, value $10,000.
$9500—3 years, 7 per cent., on lot 40x120, on West 36th st., corner of alley and half-block east of Vermont ave., with a fine new modern building of two stories with four flats of four rooms each. Value $11,000.
$6000—3 years, 8 per cent., on two large irregular-shaped lots, suitable for industrial property, with some improvements, rents about $110 month. Valuation $20,000; location near Macy and Ablia sts.
MATTHEWS & MATTHEWS,
310 Douglas Bldg. Main 3325.

WANTED—$10,000.
TAKE YOUR CHOICE.
On $12,000 lot and $13,000 lot off, brick building at Washington and Main st. center; income $200 month.
Or 25-acre 23-year-old walnut grove, 10 miles from Los Angeles, near Rivera; income $4500 year; value $35,000.
Or 20-acre $35,000 25-year-old orange grove, near Highlands, all sell and water condition; $6500; buildings, $7500; pumping plant.
Or 604 acres fine level frontage land, 6 miles from Riverside; value $35,000. F. A. PATTEE, 910 Story Bldg. Bdwy. 1117. F1838.

WANTED—MONEY.
FIRST MORTGAGES.
We have a large list of conservative applications for loans ranging from $200 to $100,000 at current rates of interest. If you have any money to loan, call and see us. We make no charge of any kind for placing your money, or showing the property.
A. HARCOURT WILSON, Mgr. Loan Dept.,
CUNNINGHAM REALTY CO., INC.,
714 Central Bldg.
60007. Bdwy. 1382.

WANTED—MONEY FOR CHOICE 40 PER CENT. mortgages; interest 7 and 8 per cent.
$1000 on new bungalow, worth $2500.
$1100 on choice bungalow, worth $2600.
$1200 on choice bungalow, worth $3500.
$1500 on beautiful cottage, worth $4000.
$2500 on two residences, corner lot, $7500.
$4000 on beautiful flats, worth $9000.
$6000 on city improved, bank value $20,000.
And many others from $500 to $10,000.
STANDARD SECURITIES CO., 704 Hollingsworth Bldg. A4845.

WANTED—
$12500—7; 6-rm. bungalow, Vermont, 50ft $3000.
$13500—6; 50x150, Vermont and Hobart, $2500.
$2200—6; 7-rm. res., and double bungalow, $3500.
$2600—7; 7-rm. owner's home, Wilton, $7500.
$4400—6; lge. 2nd, Magnolia, S. Pasadena $10,000.
$3500—6; 2 Monte Vista houses, $4000 and $5000.
$12,500—7; income industrial, close in, $40,000.
$15,000—6; 60x164, 50 rooms. Grand, $35,000.
04107. Main 2956. CHAPPELL, 617 Lissner Bldg.

WANTED—MONEY;
$25000, 3 years, 8 per cent. Security A-1 acreage in the San Fernando Valley, worth over $80000.

D. F. GOODWIN,
302 Central Bldg.
F8180. Main 7859.

WANTED—MONEY.
Gilt-edge first mortgage for sale $1500, drawing 8 per cent. interest, secured by fine new six-room bungalow, modern, with garage, etc. Address P. box 230, TIMES BRANCH OFFICE.

WANTED—MONEY.
$25,000, AT ONCE.
Security is splendidly located real estate, worth over three times the amount of the loan.
See Henry W. Mellen, Loan Dept.,
WRIGHT-CALLENDER-ANDERSON CO.,
408 S. Hill st. 10745. Main 8040.

WANTED—
$2500, 3 years, 8 per cent., on close-in property near Chester Place, 8-room house, occupied by owner; 50-foot lot; moral risk Al; EDWARDS & WILDEY CO., 815 Black Bldg. Fourth and Hill. 10767. Main 9207.

WANTED—AT 7 PER CENT.
$15000—3 yrs., lot, W. 2nd., near Boundry.
$2500—50x127, inv., 12th st., near Bonnie Brae.
$8500—47½x180, imp., Courtland near 16th.
$3500—50x149; imp., Grand view, near 16th.
F. M. WELLS, 705 Union Oil Bldg. A5737. Main 1178.

WANTED—$10000 TO $10,000, PRIVATE MONEY, at 10 per cent. on gilt edge collateral, comprising stocks in real estate operations, out of debt.
ALBERT H. BEACH,
1028 Marsh-Strong Bldg. Main 3172.

WANTED—$16,000 AT 7 PER CENT., ON THREE-story brick building, 60 rooms, income $400 a month. Close to Washington and Figueroa; value $40,000. 402 HOLLINGSWORTH BLDG. 10777, Main 6760.

WANTED—$2500 ON GOOD CLOSE-IN INCOME property, consisting of four 4-room flats with a 5-room bungalow in rear. Property easily worth $6500; insurance $5500. Income $85 per month. Principals call 318 HAAS BLDG. Main 907, 62155.

WANTED—MONEY—$5000, 3 YEARS, 7 PER CENT. Building loan on property to cost $6000; lot valued $4000; location F. Hollywood; a gilt-edge proposition. EDWARDS & WILDEY CO., 815 Black Bldg. Fourth and Hill. Main 9207.

WANTED—$6500, 3 YEARS, AT 7 PER CENT. Magnolia ave., near W. Pico, lot 50x150, alley, new apartment-house building, 20 rooms. See 218 O. T. JOHNSON BLDG. Phones: F3705, Main 4509.

WANTED—MONEY—
We are offering choice 8 per cent. first mortgages from $10000 up.
BANKERS' BOND AND MORTGAGE CO.,
Main 174. Washington Bldg. 07635.

WANTED—$4000 AT 7 PER CENT., ON NEW Hollywood income property, beautiful corner, 60 x100, two duplex 4-room bungalows, well built and equipped up-to-the-minute; income $110; value $10,000. Call 318 HAAS BLDG. Main 907, 62155.

WANTED—TO BORROW $2000 AT 8 PER CENT., on 7 acres alfalfa, very close to Los Angeles, with electric pumping plant; to replace bank loan now due; real value $5000. Phones: 62531, Main 4258.

WANTED—TO BORROW $6000 ON 60-FT. LOT, IN the heart of the Hollywood business section on Hollywood blvd. cash appraisal $15,000. Phone 62531, MAIN 4258.

WANTED—$1500 AT 8 PER CENT. ON 6-ROOM bungalow, W. 51st at Western; worth in cash $3250, I must have action. Phones: 62531, Main 4258.

WANTED—TO BORROW $3500 ON BEAUTIFUL 2-story residence, 8 Wilton, occupied by the owner, and valued for cash at $7500. Phone 62531, Main 4258.

WANTED — $3500; HERE'S A CHOICE LOAN, lovely home on a fine corner lot; bank appraisement $7500; act promptly. STANDARD SECURITIES CO. 704 Hollingsworth Bldg. A4845.

WANTED—$20,000, 7 PER CENT.
SEVENTH AND ALVARADO.
100-room $90,000 Al brick improvement, earning $16000 net; exchange at $125,000. F. A. PATTEE, 919 Story bldg. Bdwy. 1117. F1838.

WANTED—LOAN, $3500, 7 PER CENT., ON TWO-story, 9-room house on Wilton place, near 10th st. Actual value $7500. Owner's home. R. W. KINSEY, 819 Trust & Savings Bldg.

WANTED—$2500, 3 YEARS, AT 8 PER CENT., at La Salle ave. and Washington, lot 50x140, 8-room modern dwelling. See 218 O. T. JOHNSON BLDG. Phones: F3705 and Main 4509.

WANTED—$8000 AT 8 PER CENT., TWO-STORY, modern residence in West Adams Heights, close to Berkeley Square; must be worth $12,000 to agents. WOOD or BRIGGS, 636 Citizens Bank Bldg. F6095. Main 2112.

WANTED—LOAN, $1800, 8 PER CENT., ON SIX-room bungalow on 50th st. near Moneta, value $4500. R. W. KINSEY, 819 Trust & Savings Bldg. F5177. Broadway 258.

WANTED—$2000 AT 8 PER CENT. FOR 3 YEARS on 10 acres near Baldwin Park, value $6000; as absolutely gilt-edge loan. See owner, ALLEN, 310 Trust and Savings Bldg.

WANTED—$2250, 3 PER CENT.
25 ft. lot, East Eighth, between
Merchant street and Central.
MORSE-SPERRY CO.,
604 Union Oil Bldg.

WANTED — FOR SALE — SEVERAL EXCELLENT trust deeds at good discounts. Can take part trade. Amounts $500 to $15,000. IRVING L. MAYER, 223 Story Bldg. F1165. Bdwy. 2564.

WANTED—$3000 ON OWNER'S $9000 NEW RESIdence, 50-foot lot to alley; $9000; will pay 2 per cent. commission. Apply 1311 N. ALVARADO, two blocks from Sunset blvd.

WANTED — $400 AT 2 PER CENT. A MONTH, well located lot between Venice and Del Rey. Valued at $1500. Address X, box 836, TIMES BRANCH OFFICE.

WANTED—LOAN, $3250, PICO ST., NEAR VERmont, nominally improved. Value $6000. F. W. KINSEY, 819 Trust & Savings Bldg. F5177. Broadway 258.

WANTED—$3500 ON 9-ROOM 2-STORY HOUSE, on W. Ninth st. Street paved and paid for. Lot 60x145. Property value $45,000. 402 HOLLINGSWORTH BLDG. 10777, Main 6760.

WANTED—$2000 TO $2200, 7 PER CENT., ON real value $4000, on Normandie near 41st; 1½-story, 6 rooms, modern. F. A. PATTEE, 919 Story Bldg. Broadway 1117. F1838.

WANTED—WILL DISCOUNT, $8500, 8 PER CENT. first mortgage, fine corner, near Tenth and Lake, bank loan. 210 WRIGHT & CALLENDER BLDG. F6040.

WANTED—LOAN—$10,000, WASHINGTON ST., near Main, improved two-story brick, income, value $25,000. R. W. KINSEY, 819 Trust & Savings Bldg. F5177. Broadway 258.

WANTED—I WANT TO BORROW $800 FROM PRINcipals only. Security is first mortgage property well worth $2500, located in Highland Park. MR. BOOD, 1927 Van Nuys Bldg. Main 4066. F1208.

WANTED — HAVE GOOD APPLICATIONS FOR money in any amounts. Nothing but good loans submitted to principals.
DON R. LINGLE, JR., 927 Story Bldg. F4105.

WANTED—$17000, 8 YEARS, AT 8 PER CENT., first mortgage, at 42nd st. and Pitcairn, Gardens, 6-room, bungalow. See 218 O. T. JOHNSON BLDG. Phones: F3705, Main 4509.

WANTED—$3400 ON CLOSE-IN WESTLAKE BUNgalow, 7 rooms, value $3600. 402 HOLLINGSWORTH BLDG. 10777, Main 6760.

WANTED — $5500 BY OWNER ON TEN-ROOM house, Ocean View ave., one block north Westlake. Address G, box 31, TIMES OFFICE.

WANTED—$1500, 3 YEARS, AT 8 PER CENT., on choice improved property. MR. HANLEN, F2705, Main 8274. 325 Story Bldg.

WANTED—$5500, FIRST MORTGAGE ON INCOME property valued $17,000. Private party. 470

STOCKS AND BONDS—
Mortgages.

FOR SALE—HIGH GRADE FIRST MORTGAGE bonds, 7 to 8 per cent. interest. Denomination $250 up. WM. G. YEO, 924 Security Bldg.

WANT A FEW SHARES UNION TOOL CO. STOCK. ALBERT SEARS, Member Los Angeles Stock Exchange, 332 Security Bldg. F1584.

FOR SALE—
Miscellaneous.

FOR SALE—CLEARANCE PRICES ON ALL LINES of household goods; radical reductions on everything in store to reduce surplus stock. Big opportunities to earn.
20c Japan matting, fine straw 10c
$1 pillows, fine feathers 50c
$1.25 couch, set, with cover 75c
$1.50 mission plate rack $1.00
$2.00 kitchen table $1.50
$3.00 solid oak stand, 24 inch top $2.00
$4.00 iron frame bed spring $2.75
$5.00 sanitary couch $3.75
$6.00 kitchen cupboard $4.50
$7.00 fumed oak rocker, leather seat $5.00
$7.50 pedestal extension table $5.95
$8.00 lady's desk, fumed $6.00
$12.50 music cabinet $10.00
$16.50 gas cooker, good oven $10.50
$20.00 leaf davenport $14.75
OVERELL'S, 709-706 S. Main st.

FOR SALE — ONE 32 WINCHESTER, SPECIAL, takedown, set triggers; brand new, $18; 25-20 fancy Ballard rifle, set triggers, $20; 22 Ballard rifle, set triggers, $15; 28-30 target rifle, cost $60, take $20; 25-35 Winchester; brand new, $10; 12-gauge L. C. Smith hammerless gun, $25. 344 S. Fourth st. car, get off at Fourth and Pecan sts. go 100 feet south, 100 feet east. 1711 E. Eagle st. JOHN BERGEN.

FOR SALE—CHEAPEST IN TOWN, 12,000 FT. galvanized black pipe, 1-4 black all new threads couplings, $4.85; 1½ black, all new threads, couplings, $5.00; 6000 feet brand new galvanized, 1½, $8.00; slightly used, 67.00; several tons all kinds pipe fittings, also pumps, engines, ranch tools. DEMMITT, 120 North Main. 13191.

FOR SALE—BAKERS AND CONFECTIONERS' USED machinery, tools, shelving, showcases, soda fountains, portable ovens, copper kettles, etc., at half price. We outfit complete. Cash or terms. STANDARD EQUIPMENT CO., 230 S. Fourth st.

FOR SALE—NEW GALVANIZED TANKS. IRRIGATING PIPE.
CHEAPEST YET.
1000, $19.50; 2000, $29.50; free in car door, clean freight. DEMMITT CO., 120 North Main. 13191.

FOR SALE — UNREDEEMED PLEDGES OF DIAmonds, watches, jewelry, table silver, oriental rugs, and other articles; big bargains. MARKWELL & CO., 200 Citizens Bank Bldg. Fifth and Spring.

FOR SALE—
CLASSIFIED REAL ESTATE ADVERTISEMENTS in the Sunday Times must be received before 2 p.m. Saturday. Classified "Want Ads," etc., will be accepted at any time. Lowest rates. Best service. Times Branch Office, 1311 E. 1st st.

FOR SALE—RESTAURANT OUTFITS, COMPLETE or any part; full stock new crockery, etc. All kinds store and office fixtures, slightly used, at 15 cents on dollar. Desks, chairs, safes, etc., for rent. T. C. SKEELS, 1610 S. Main.

FOR SALE — TENTS THAT ARE TENTS. WE make them all weights; have some slightly used. WM. DOWNIE, 500 E. Seventh st. Phone Broadway 2169.

FOR SALE — OR RENT — LARGEST ASSORTMENT (avail) wheel chairs, physicians' hospital and nurses' supplies. PROFESSIONAL SUPPLY CO., 415 W. Fifth.

FOR SALE — "SCOTT'S ASPHALTUM ROOF PAINTS" for shingle and composition roofs, 50c gallon; 5-gallon lots, $2. SCOTT, The Roofer, 1702 S. Main. Home 22896.

FOR SALE—SHOW CASES, SODA FOUNTAINS, largest stock in the West. WEBER SHOWCASE AND FIXTURE CO., 316-320 S. Los Angeles st.

FOR SALE—FIREPROOF AND BURGLAR-PROOF safes; large stock, safes exchanged. SHEALY SAFE CO., 212 S. Hill st.

FOR SALE—OR EXCHANGE—5000 VALENCIA OR-ange boxes. Offer good second-hand auto. Apply 913 W. FIFTH ST.

FOR SALE—OR TRADE, DANDY 3-BURNER OIL range in excellent condition; what is your offer? Phone 22896. 4230 S.

FOR SALE—$2000 MINK CAFE, GOOD CONDItion, will sell for $150. Call 596437.

FOR SALE—OFFICE SAFE, IN PERFECT CONDItion. 404 S. LOS ANGELES ST.

FOR SALE—
For quick action, drop answers to Times "Liners" in Times' letter boxes in downtown office buildings. The locations of the boxes are listed in the first column of Times "Liner" section.

BILLIARD TABLES—
And Supplies.

FOR SALE — NEW AND SECOND-HAND CABOM and pocket tables; bowling alleys and accessories; bar fixtures of all kinds. Easy payments. We trust the people. THE BRUNSWICK-BALKE-COLLENDER CO., 345 S. Los Angeles st.

FOR SALE—
Furniture.

FOR SALE—SELLING OUT, WORTH LOOKING INto. Fumed solid oak round dining table, with four chairs, sell at $12.50; massive 45-inch fumed library table, fumed, like new, only $10; solid quartered oak 50-inch office desk, cost $40, will sell $12 for cash; almost new, fumed, Estrel mission, 6-3x10-6, $6.95; Axminster rug, 4-6x6-6, practically new, $2.98; new 85 cent step jars, 49c; heavy brass, silver plating, new mattress, complete, $11.50; all metal folding bed, $3.50. Call 417 W. SEVENTH ST.

FOR SALE—

RED TAG SALE

of fine furniture, every article bearing a red tag at half the regular marked price.
LYON-McKINNEY-SMITH CO.,
737 S. Hill st.

FOR SALE—COLONIAL BIRDSEYE DRESSER AND chiffonier 12 others in mahogany and oak; 3 fumed and golden oak dining-room sets; 12 9x12 Wilton and A. B. rugs; brass and Vernis Martin beds, complete; gas ranges, refrigerators, dinner sets, etc. Must sacrifice. Call today. 1718 S. FLOWER ST.

FOR SALE—AUCTION, WEDNESDAY, 10 A.M., 1325 S. Flower st.; 3 pianos; lovely piano, davenports, beds, dressers, rugs, tables, chairs, rockers, center tables, rugs, vacuum cleaner, other goods. KEMP, Auctioneer.

FOR SALE—

AUCTION PRICES

and lower prevail in our bargain basement. Goods slightly shop worn or taken back from customers leaving city. Large assortment.
LYON-McKINNEY-SMITH CO., 737 S. Hill st.

FOR SALE—HIGH-OVEN GAS RANGE, KITCHEN bin-table, folding bed, library table, Turkish rocker, leather chairs, rockers, hair-top wardrobe couch, enameled dresser, chiffonier, sanitary couch, sewing machine, rugs. 1203 SOUTH FIGUEROA.

FOR SALE—OR EXCHANGE—COMPLETE FURNIture of 6-room bungalow, including player piano, Victrola, Turkish rugs, Stickley furniture, cost over $2000, have mortgage of $600, will take automobile or will sell for cash. W. MACKWORTH, 307 Haas Bldg. A4177. Main 8377.

FOR SALE—CLOSING OUT MY FINE HOUSEHOLD goods by piece; piano, china cabinet; dressers, writing desk, rockers, rugs, Edison phonograph, records, carpet sweeper, electric fan, lawn mower, etc., cheap. 1807 S. NEW HAMPSHIRE.

FOR SALE—BREAKING UP, CONTENTS OF MY beautiful home, furnishings new, and my elegant piano; selling by piece. Sacrifice. 1460 CONSTANCE ST. Phone West 5566.

FOR SALE—AUCTION, THURSDAY, AUGUST 19, 10 a.m. Good furnishings, 5-room cottage, 540 GLADYS AVE., between E. Fifth and Sixth sts. Simons, Auctioneer.

FOR SALE—AUCTION, THURSDAY, 10TH, 9:30 o'clock, 1111 South Normandie. West 11th or Pico cars. Lake new furniture, rugs, etc., of 5 rooms. ENGLAND, Auctioneer.

FOR SALE—RUGS, CURTAINS, FURNITURE, BY the piece; no dealers. 626 BIXEL. Phone 256829.

FOR SALE—4 ROOMS OF GOOD FURNITURE. 744½ S. GRAND.

OFFICE EQUIPMENT—
For Sale, Exchange, Wanted.

FOR SALE — OFFICE DESKS, CHAIRS, TABLES, all standard, guaranteed lines, at rock-bottom prices. The Los Angeles-street desk house.
WEBER'S,
316-330 S. Los Angeles.

FOR SALE—THE DESK EXCHANGE.
The cheapest place in the city to get used desks, chairs, tables, filing cabinets; a large stock to select from. THE DESK EXCHANGE, 302 S. Los Angeles st. A2903.

FOR SALE—
Roller roll-top desks in excellent condition; one practically new. See them at 302 CENTRAL BLDG.

WANTED—OFFICE FURNITURE, EVERY DESCRIPtion. We pay highest prices. Phone Broadway 7783. SPELLMAN DESK CO., 730 S. Spring.

FOR SALE—SAFE-CABINETS THAT PROTECT valuable papers. 412 W. 6TH. Bdy. 1970.

THINGS ON WHEELS—
All Sorts.

Automobiles.

WANTED—TO BUY A LIGHT RUNABOUT, MUST be in good condition and cheap. GRAY, 302 Central Bldg. Main 7305, A3150.

SECOND HAND MITCHELL AUTO COMPLETE, good running order; truck body can be attached if desired $200. BASS BUETER PAINT CO., 533-537 East Second.

WANTED — FORD, ROADSTER PREFERRED, $50 down, $30 month, or contract; not over $325. 1918 or later. Reliable party. Call 28244½ S. FLOWER.

1914 FORD TOURING CAR, FINE CONDITION, paint and tires good, electric lights, speedometer, jack, motor tools; will sell today for best offer, 1501 SIXTH AVE.

WANTED—5-PASSENGER AUTOMOBILE IN EXchange for $1500 equity in 5-room modern furnished bungalow. See owner at 238 W. 18TH

THINGS ON WHEELS—
All Sorts.

Automobiles.

AUTOMOBILES—
MR. OWNER,
Are you trying to sell your car? If so, are you employing the best methods to do so? Is your car properly advertised? Is your car properly displayed? Is your car in good condition? Is your car in the hands of a competent salesman, or is your car in some out of the way barn, or garage, dirty, neglected, out of the line of travel, not ready to demonstrate, and in many ways unfit to show? If so, it is time for action on your part. Phone F2861, or if so can visit our salesroom. The largest used car establishment on the Pacific Coast, centrally located, and every car properly displayed.
AUTOMOBILE CLEARING HOUSE ASSOCIATION,
1029-41 S. Broadway.

WILL BUY FROM OWNER ONLY, 1915 TOURING car, will pay over a $1000 for a good one. Answer immediately, stating your best price and location. Address X, box 389, TIMES BRANCH OFFICE.

HAVE TWO OF YOUR OLD TIRES MADE INTO one, good for 3500 miles, $2 to $5. Buy Universal double tread tires, fit same, at one-third the price of other tires. Phone 10195. 1236 East Jefferson. UNIVERSITY SPECIALTY CO.

1914 MAXWELL RUNABOUT.
Classiest car in town; full equipment; see it. Terms if desired.
See Mr. Gafney,
LORD MOTOR CAR CO.,
Main 8479. 11th and Hope sts. 10845.

IF YOU ARE EXPECTING TO BUY AN AUTOmobile, before purchasing phone me for a demonstration. I have a nearly new $3150 car at an exceptional bargain. Can be inspected to state the price. J. Y. LAMBERT, 802 Hollingsworth Bldg. F1068, Bdwy. 1080.

FOR SALE—CIRCUMSTANCES COMPEL ME TO sacrifice my light grade 5-passenger automobile, car has always been privately used, is in perfect condition, electric lights, 8 day clock, etc. $275 if taken at once. 120 E. 55TH ST.

FORD—FOR SALE, LATE MODEL, 5-PASSENGER, fully equipped, guaranteed, this car is as good as new, and as I am very anxious to dispose of same at once, will sacrifice for cash. 2230 W. 23D ST.

FOR SALE—AMERICAN SCOUT ROADSTER, ELECtric lights and starter, car in good shape and newly painted. Price $500, or will trade for late model light 4 touring car and pay cash difference. Car can be seen at UNIVERSITY GARAGE, 37262 S. Vermont.

FREE—4 DAYS' PARKING—FREE.
152 Cars Sold.
87 Days Open.
Want results, with a square deal, no commission also. Then bring your car to EXCLUSIVE AUTO MARKET, corner Ninth and Los Angeles sts. Phone Main 1845.

FOR SALE—15-H.P. FIAT.
Two bodies, roadster and coupe; two extra rims and tires, and covers; must be sold; $700 cash; no trades; car is in perfect order. R. L. BROWN, 424 W. Sixth st. 43457, Main 1526.

FOR SALE — $200 CASH, BALANCE MONTHLY, slightly used 1914 5-passenger Studebaker, 1920; electric starter and lights, fully equipped, fine tires, best bearings, etc.; this is a fine family car. VERMONT 8097.

METZ, FULLY EQUIPPED AND JUST LIKE NEW.
AUTO TRADERS' EXCHANGE,
524 W. Pico st.

WANTED — TO BUY, AUTOMOBILES OF ALL kinds. Ready cash. See car to
SNYDER MOTOR SALES CO.,
Bdwy. 2002. 1006-1008 S. Olive st. A5321.

BUICK 1915 AND 1914 TOURING AND ROADSTERS.
AUTO TRADERS' EXCHANGE,
524 W. Pico st.

WANTED—FORD OR OTHER LIGHT TWO OR 5-passenger car. Have $100 cash. Twin Excelsior motorcycle, 1914, balance monthly payments. FONNER, 555 S. Main st.

FOR SALE—OR EXCHANGE—
20 E.M.F., STUDEBAKER ROADSTER in A-1 condition. Electric lights, etc. Will sell on easy terms, or take clear trade. 409 HOLLINGSWORTH BLDG.

FOR SALE—OVERLAND 1913, $595, GUARANTEED perfect. Original paint, 5 new tubes, abundantly equipped family car, like new. Take room and board. Worth $800. A4174. BROADWAY 4118.

FOR SALE—CADILLAC TOURING CAR, 1915, 8-cylinder, bought new in March, seat covers, bumper, clock, tire cover, extra tire, etc., will sell $500 less than cost if sold before September 1st. 2520 W. SEVENTH. Apt. 208. Phone 10497.

FOR SALE—POPE HARTFORD, MODEL 31, $700, electric lights and starter,

THE CITY
AND ENVIRONS.

EVENTS BRIEFLY TOLD.

Giles Club Dance.

The Giles Club will give its third dance of the season in the open-air pavilion of Selig Zoo Park this evening. Exhibition dancing of some of the new steps will be a feature of the programme.

Jit-bus Hits Motorcyclists.

Struck from a tandem motorcycle by a jitney bus H. G. Isbell and his wife, Mrs. Leila V. Isbell, were taken to the Receiving Hospital early last night suffering from lacerations and bruises. The accident occurred near Eighth and Main streets and the bus, according to Mr. Isbell, did not stop.

Eastern Star Card Party.

An elaborate card party will be given this evening in the blueroom of the Masonic Temple by the members of Pleiades Chapter, Order of the Eastern Star. Six prizes will be awarded and refreshments served following the playing. About 150 guests are expected. Mrs. Elizabeth Barnard is in charge.

Dentists En Route.

More than 100 members of the American Dental Trades Association passed through here last night in a special train on the way to San Diego. The party spent yesterday afternoon at Riverside and arrived here late last night over the Salt Lake. After a day at San Diego the party will return here tomorrow to remain until the 24th inst.

Vermont Picnic Tomorrow.

The Vermont Association will hold its annual picnic at Hermosa Beach tomorrow. Members will leave by trolley as nearly as practicable at 10 a.m. Tables will be reserved for use at 12:30. It is expected the Governor of Vermont will visit Southern California early in September, and his entertainment is to be arranged for at tomorrow's gathering.

Middle Westerners Here.

More than 300 tourists were added to the population of the city yesterday when two heavy trains arrived from San Francisco over the Southern Pacific under the direction of the Radner Pacific Tours. The visitors, nearly all of whom are from the Middle West, have seen the Panama-Pacific International Exposition, and will spend several days here before going on to San Diego.

"Grown in Mississippi."

A "Grown in Mississippi" special is due here September 9, under the direction of H. E. Blakeslee, commissioner of the Department of Agriculture and Commerce of the southern commonwealth. The special will carry the members of the Mississippi Exposition Commission and the representatives of many counties. The party will make a trip to the beaches the first day and to Pasadena the second.

Heroic Chinese Boy Hurt.

Frank Don, a Chinese newsboy, who sells more afternoon papers daily than any other vendor in the city, was injured yesterday when he tried to run down and stop a runaway horse, on his bicycle. He lives at No. 1519 Santa Fe avenue. In catching the horse he was dragged from his seat and kicked on the head. He was taken to the Receiving Hospital suffering from concussion of the brain and painful injuries.

Formaldehyde Fatal.

George McCormick, 19 years old, died in the Sisters' Hospital yesterday from the effects of formaldehyde fumes inhaled by him while working in the basement of a building at No. 806 South Broadway. He failed to recover consciousness after being found Saturday night by Miss Beulah Hewitt. Swooning under the fumes, he had attempted to reach a window, and was found lying with one hand stretched towards the glass.

FORESTERS COMING.

Supreme Officers Here Tomorrow Evening on Their Way to National Gathering at San Francisco.

Supreme officers and representatives of the Foresters of America will arrive here at 6 o'clock tomorrow evening over the Salt Lake on their way to San Francisco for the organization's annual meeting. The party will remain here until Sunday.

Among those in the party, which numbers more than 100 persons, are Supreme Chief Ranger Edward B. O'Brien, Supreme Sub-Chief Ranger C. B. Pendon, Supreme Treasurer P. J. O'Keefe, Supreme Trustee John P. Donahue and Supreme Secretary P. M. Donnelly.

A special train loaded with Connecticut, Massachusetts and Pennsylvania Foresters is due here Saturday over the Salt Lake. This party will leave Sunday evening for San Francisco.

SHERMAN DENIED WATER.

Sale Offers of Annex City and Hawthorne Companies are Taken Under Advisement.

The Board of Public Service Commissioners yesterday denied the application of the Sherman Water Company to be furnished water from the city mains. An offer was made to transfer the distribution system of the Sherman plant to the city and to grant a 200-acre tract of land lying in the hills behind Beverly in return for a perpetual water supply. A similar petition received several weeks ago from the same source was denied, but upon urgent request the members of the Public Service Commission visited the ground with a view to reopening the matter. Yesterday's disposal of the matter is final.

An offer to sell the entire system owned and operated by the Annex City Water Company and the Hawthorne Water Company was received and taken under advisement by the board. Both systems are owned by the stockholders of the Annex City Water Company. Water is supplied to about 1800 consumers between Slauson and Florence, Figueroa and South Park avenues. The sales price was set at $15,875. Stockholders of the company claim that an income of $36,000 per year is derived from the property.

The Lankershim Land Company requested that water be turned into mains supplying several of the subdivisions in San Fernando Valley recently annexed by the city. Engineer Mulholland stated that to date no water had been turned into the mains because of the excessive pressure of the city supply over that for which the system was designed by the former owners. The matter was referred to the engineer's department.

UNDELIVERED TELEGRAMS.

There are telegrams at the Western Union office for Miss Jeannette Allen, A. E. Barnes, Mrs. A. R. Baxter, Elizabeth Blackburn, Mrs. Alice Derby, S. T. Fallon, Mrs. D. M. Frewood, W. H. Giesfield, Mrs. Nellie Graves, Miss Lillian Hedges, Jack Hillman, William N. Horwitz, Harry H. Landon, Jr., A. E. Littlefield, Miss Margy Loehmann, Miss Pauline Luehr, Walter J. Martin, Gus Moursen, J. E. Myers, S. J. Prifton, Albert H. Stine, John Thia, L. F. Walker, George F. Weaver, Mrs. Etta Williams, R. P. Wofford and Mrs. H. M. Zug. At the Postal: L. A. Paper and Box Company, Thomas B. Burress, F. C. Farnsworth, A. C. MacMahon, W. J. Driver, T. E. Rankin, Saline Valley Salt Company, Firestone Smith, M. L. Skillman, D. P. Simons, Mrs. H. M. Green, A. T. Naugle, Edward E. Walton and Elizabeth C. Robinson.

TO DEPORT CHINESE.

Eight Chinese will be taken to San Francisco by Immigration Inspector Miller and Interpreter Charles Levy tomorrow, sailing home to China on the Mongolia, leaving the Bay City on the 25th inst. Two Japanese will be in the deportation party, and they will be sent to Tokio.

PERSONALS

G. M. Rynick, an insurance man of Terre Haute, is a guest at the Angelus.

Dr. H. F. Wright of El Paso is spending a few days in the city on business. He is staying at the Clark.

J. J. McIndo, a ranchman of Lindsay, is a guest at the Hayward. August Anderson, a Barin (Wyo.) land owner, is also a guest there.

B. G. Walker of El Centro is a guest at the Hollenbeck. Mr. Walker has contracts for grading and paving in several southern counties.

J. J. Fraser of Mesa, Ariz., is passing a few days at the Hollenbeck. Mr. Fraser is a large ranch owner and also deals extensively in cattle.

Frank La Blond, woolen goods manufacturer of New York City, and William Boyce, a cotton grower of Amarillo, Tex., are Angelus guests.

C. B. Denny and family of Boston arrived last night and are at the Alexandria. Mr. Denny is president of the Submarine Signal Company and the inventor and promoter of numerous devices for undersea craft. Some of his patents are under consideration by the Navy Department for installation on new submarines.

BUSINESS BREVITIES.
[Advertising.]

For quick action drop answers to Times "liners" in Times' liner boxes in downtown office buildings. The locations of the boxes are printed in the first column of The Times "liner" section.

Motor parties to San Francisco fair in 7-passenger Packard, conducted by experienced, cultured lady chaperon. Elegant hotels. Trip de luxe. Highest references. Telephone 22465.

The Times Branch Office, No. 619 South Spring street. Advertisements and subscriptions taken.

St. Edgar Hotel million-dollar-view dining-room. Redondo Beach, Cal.

"The Exclusive Specialty House for Feminine Apparel"
Garments of Style, Quality, Lowest Prices

Myer Siegel & Co.

443-445-447 South Broadway

Crepe de Chine
Blouses at $3.95

New models for Fall, of heavy quality Crepe de Chine, with convertible collars, others tucked and embroidered.

New Voile Blouses at $2.85

Lingerie Underwear

Dainty conceits shown in the new Lingerie undergarments that are arriving daily. Their delicacy and strength appeal to all women of exquisite taste. Gowns and Combinations, fashioned of sheer nainsooks, some are elaborately trimmed in Val. laces and embroidery, others are the plain styles.

at $1.45 $2.45 $3.45

New Sweaters

New Shetland Wool Sweaters, soft and warm, yet very light in weight. Ideal summer coats. All colors. Priced at $8.00 and $8.75.

Fiber Silk Sweaters $4.75 and up

Garments of Style, Quality, Lowest Prices
"The Exclusive Specialty House for Feminine Apparel"

Have You Ever Gotten Up at Night
stumbled over the family cat, and wished that you had a light of some kind?
An ELECTRIC FLASHLIGHT will save you this inconvenience. Handy for the house, camp or seashore.
A variety of styles, specially priced at
40c, 75c and 90c
Drake-Clapp Electric Co.
217 West Fourth.
THE SIGN OF QUALITY
F1228 Opposite the Angelus Main 8661.

BRENTWOOD PARK
It is recognized by all well informed people as being an ideal place for suburban residences. This accounts for the great building activity in this beautiful subdivision.
BRALY-JANSS CO., 320 P. E. Bldg.
Main 1371 Home 10028

$10 Watches
Montgomery Bros., Jewelers. 4th and Broadway.

AUCTION.
Today—Wednesday—3 p.m.
10-room new double house.
1307 Myra Ave.
Thursday, 9:30 a.m.
10 rooms furniture.
1349 Georgia St.
Friday, 9:30 a.m.
Furniture 8 rooms.
947 Westmoreland Ave.
Strouse & Hull, Auctioneers.
Main 2161—62224.

AUCTION
We solicit and collect for sale at auction: Antique and artistic furniture, Oriental rugs, oil paintings, etc. We guarantee full retail value for same.
California Auction Co.
Reg. Under Sec. 3460 Civil Code of Cal.
Phones 60497; Bdwy. 4783.
Offices 823-34 S. Main.

AUCTION
J. J. SUGARMAN,
Auction and Commission House
General Auctioneer.
Furniture, Merchandise, Fixtures.
Office and Salesrooms, 112-114-116 Court St.
(Between Spring and Main.)
Main 2114. —PHONES— F4316.

AUCTION
Art Lovers are asked to be on the "Qui Vive" for the big sale of Art Goods from the Mission of San Juan Capistrano.
THEO. F. ZIMMER
Connoisseur d'Art

AUCTION.
REED & HAMMOND
1053-55 SOUTH MAIN STREET AT 11TH
Hold Auction Sales of Live Stock, Furniture, Restaurants or Merchandise somewhere every day in the week. Call up F2545, Broadway 2880, for dates.

THOS. B. CLARK
General Auctioneer and
Importer of Antique Furniture.
840 SOUTH HILL STREET
F1907, Broadway 1921.

RHOADES & RHOADES
REAL ESTATE, LIVE STOCK AND GENERAL AUCTIONEERS.
Guaranteed estimates on household furniture or bought outright for cash. Salesroom 1501-3-5 South Main. Both phones—Main 1259, Home 25679.

AUCTION.
WEDNESDAY, AUGUST 18, at 10 A.M.
At 201 NORTH SPRING STREET
Ladies' and gents' furnishings, shoes, notions, piece goods, laces, fixtures.
B. FORER CO. AUCT. & COM. HOUSE
F5449 Broadway 4279

AUCTION
Today at public auction the complete stock of men's furnishings, dry goods, fixtures of the D. A. Smith store at 4625 Moneta ave., at 10 a.m., Wednesday, Aug. 18th, 1915.
J. J. SUGARMAN, Auctioneer.

AUCTION.
THURSDAY, 10 A. M.
All-day sale at our store, Auction and sales-rooms, 1053-1055 South Main St., Near Eleventh. Large consignments of furniture and rugs. This will be another big Thursday sale. We are receiving numerous large consignments of furniture. Our room space is limited and we must dispose of these goods Thursday. Dealers invited.
Lunch at noon.
REED & HAMMOND.

NO APPETITE?
Then Take a Glass of
DUBONNET
The World's Greatest Tonic and Appetizer. Superior to the Best Cocktail.
In every Club, Hotel, Cafe, Bar and Restaurant on the Pacific Coast.
IMPORTANT — When ordering Dubonnet look for CAT on the label—Refuse others with contempt as spurious imitations.

For Health-Strength
USE
DAMIANA BITTERS
A wonderful invigorator and Nervine. A powerful special tonic for both sexes.
For sale at all Drug Stores and Liquor Dealers or
NABER, ALFS & BRUNE,
AGENTS,
935 Howard St., San Francisco, Cal.

INDESTRUCTO TRUNKS
Are Guaranteed For Five Years Against Damage, Loss or Fire.
INDESTRUCTO LUGGAGE SHOP
224 West Fifth

Pioneer Roofing
MADE, LAID AND GUARANTEED "Covers California"
BY PIONEER PAPER CO. 247-251 S. L.A. St.

CHICHESTER S PILLS
THE DIAMOND BRAND.
Ladies! Ask your Druggist for Chichester S Diamond Brand Pills in Red and Gold metallic boxes, sealed with Blue Ribbon. Take no other. Buy of your Druggist, or send 4c. in stamps for Particulars, Testimonials and "Relief for Ladies," in letter, by return mail. 10,000 Testimonials. Name Paper. Chichester Chemical Co., 2811 Madison Square, Philadelphia, Pa.
DIAMOND BRAND PILLS, for 32 years known as Best, Safest, Always Reliable
SOLD BY DRUGGISTS EVERYWHERE

BIRDS OF A FEATHER
We're strong for this peace stuff; especially 3-piece suits when we can offer them in such wonderful bargains.
18th Anniversary Sale
All the season's stylish fabrics made-to-measure.
$25 Suitings NOW $18
$30 Suitings NOW $21
$40 Suitings NOW $24
Let us measure you today.
A.K. Brauer & Co.
TAILORS TO MEN WHO KNOW.
Two Spring Street Stores
345-347 and 529-527½

X Popular Prices X
Without lowering the standard maintained by us for 30 years, we have reduced our prices considerably. Best flat lenses 50c; Rx., $1.25 each; Toric Spex., $1.00; Rx., $2.50 each; Kryptoks, $4.00 to $6.50 each.
J. P. DELANY, 430 Broadway

LOOK!
The Portola Cafe Is for Sale
Most all Los Angelans know that the Portola is the most popular cafe in Los Angeles, and that it seats 800 or more persons. Present owner retiring. Some terms.
Apply at the Cafe, First & Spring Streets.

SUPERIOR TO COPAIBA & INJECTIONS
SANTAL CAPSULES MIDY
RELIEVES IN 24 HOURS
No increase in Price.

S-Y Chile
"Makes a hundred dishes more delicious"
FREE RECIPE BOOK Your Grocer

PACIFIC FACTORY-BUILT HOUSES
Complete, attractive, cozy, cheerful, fire-kindling, permanent homes; shipped direct from our factory to your lot. Pacific Portable Cottage Co., 420 F. Hill St., Los Angeles. Phones, 21506; Main 805. Branch: 440 Main, El Centro.

Matheson's
737 South Broadway.
MATHESON LOS ANGELES

3 STORES
Albert Cohn GROCER
215-221 SO. MAIN
BROADWAY AT 3RD
800 WEST WASHINGTON

SALT LAKE ROUTE
3 WAYS—3 DAYS
EVERY DAY
To CHICAGO and EAST
THROUGH SALT LAKE CITY
LOS ANGELES LIMITED - 1:25 P.M.
PACIFIC LIMITED - 9:00 A.M.
BURLINGTON LIMITED - 9:00 A.M.
OBSERVATION, SLEEPING AND DINING CARS
TICKETS AT 601 SOUTH SPRING STREET

B. FORER CO.
Auction and Commission House
201 No. Spring St.
We buy for cash and advance money on stocks of merchandise of every description
Phones: Bdwy. 4279—F5449.

FOO & WING HERB CO.
Have never moved from
903 S. Olive St.
T. FOO YUEN,
Herbalist.
More than 20 years at this location. You are invited to call.

THE WEATHER.
[Official Report.]

LOCAL OFFICE, U. S. WEATHER BUREAU, Los Angeles, Aug. 17.—[Reported by Ford A. Carpenter, Local Forecaster.] At 5 o'clock a.m. the barometer registered 29.91; at 5 p.m., 29.85. Thermometer for the corresponding hours showed 59 deg. and 79 deg. Relative humidity, 5 a.m., 80 per cent.; 5 p.m., 40 per cent. Wind, 5 a.m., north, velocity 1 mile; 5 p.m., southwest, velocity 10 miles. Highest temperature, 84 deg.; lowest, 58 deg. Rainfall for season, 17.05 inches; last season, 25.06 inches. Barometer reduced to sea level.

WEATHER CONDITIONS.—The tropical storm which was yesterday noted as being central over Galveston, has not made any progression during the past twenty-four hours. Reports from New Orleans indicate that the center of this disturbance is still on the Texas Gulf coast, west of New Orleans. Galveston reports have been missing since yesterday. Heavy rain occurred in Minnesota (St. Paul, 1.16 inches) and showers fell in neighboring states, in Wyoming, in Florida, Louisiana and Pennsylvania. The area of high pressure over Minnesota remains stationary and the low area hangs over the New England Coast. The pressure distribution on the Pacific Coast is favorable for continued fair weather in Los Angeles and vicinity with slowly rising temperatures Wednesday.

LOCAL FORECAST.

For Los Angeles and vicinity: Fair Wednesday; slowly rising temperatures; northwesterly winds, backing to northerly.

For Southern California: Fair Wednesday.

STATE FORECAST.

SAN FRANCISCO, Aug. 17.—Weather forecast: San Francisco and vicinity: Fair Wednesday, except for cloudiness or foggy in the morning; moderate west wind.

Northern California: Fair Wednesday; light west wind.

Sacramento Valley: Fair Wednesday; light south wind.

Santa Clara Valley: Fair Wednesday; light northwest wind.

San Joaquin Valley: Fair Wednesday; light northwest wind.

Southern California: Fair Wednesday; light west wind.

ARIZONA FORECAST.

WASHINGTON, Aug. 17.—Forecast for Arizona: Wednesday and Thursday fair, not much change in temperature.

YUMA (Ariz.) Aug. 17.—[Exclusive Dispatch from the U. S. Reclamation Service.] Gauge height Colorado River, 14.80 feet.

to the East via Santa Fe
The Grand Canyon is just off the main line of the Santa Fe. See it on your way east.
Reduced Rates —on sale
September 2-3-8-9-22-23
The Santa Fe is the cool summer way
SANTA FE CITY OFFICE
334 So. Spring St.
Phone any time day or night—
60241—Main 728
Santa Fe Depot Main 8225; A5139

DISFIGURED BY ITCHING ECZEMA
On Little Girl's Face and Head. Caused Burning and Irritation. Very Fretful.
HEALED BY CUTICURA SOAP AND OINTMENT

"My little girl complained of itching, and eczema broke out with a reddish rash all over her face and head. The rash caused licking and burning and irritated her. It made her very fretful, and disfigured her very much. "I used ——— and ——— and everything I could think of, but nothing seemed to do her any good. A friend told me to try Cuticura Soap and Ointment. I sent for a free sample and bought some more. I washed her with Cuticura Soap and then put the Ointment on, and in about a month she was healed." (Signed) Mrs. Robert Wall, Box 18, Wickersham, Wash., Jan. 1, 1915.
Sample Each Free by Mail
With 32-p. Skin Book on request. Address post-card "Cuticura, Dept. T, Boston." Sold throughout the world.

For Freckled, Tanned, Red or Wrinkled Skin
Just beneath that freckled, tanned or reddened complexion there's an exquisitely beautiful skin of youthful tint and delicacy. If you could only bring this complexion to the surface discarding the discolored one! You can—in the easiest, simplest, most natural manner imaginable. Just get at any drug store an ounce of ordinary mercolized wax, apply nightly like cold cream, removing it mornings with warm water. The wax assists Nature by gradually peeling off the lingering particles of scorched and half dead surface skin, causing no discomfort whatever. Cutaneous defects like pimples, blotches, liver spots, moth patches, freckles, of course disappear with the old skin. Nothing else will accomplish such wonderful results in so short a time.
Fine lines and even deeper wrinkles often appear at this season. In such cases nothing is better than a face bath made by dissolving 1 oz. powdered saxolite in ½ pint witch hazel. This is remarkably effective.

Rather than lay off our help we will do the best job of repair on Trunks, Bags, Suit Cases, Leather Goods for less money than ever.
Trunkdom Trunk Co.
619 S. Spring.
Rattan Trunk Makers
F6918 Main 3565

Still They Come!
Our stock is not yet exhausted. We are still giving extra pants free with every suit made to order for $15.
MANCHESTER WOOLEN MILLS,
343 So. Spring St.

VITAL RECORD

MARRIAGE LICENSES.

The following marriage licenses were issued yesterday. Name and age given.

ASHLEY—DRAKON. Charles E. Ashley, 29, Anaheim; Ruth Drakon, 20, Anaheim.

BERNSTEIN—GALLER. Louis Bernstein, 18, Galler, 18.

COLBY—JONES. William G. Colby, 30, Los Angeles; Ethel Jones, 24, Los Angeles.

DANIEL—RATCLIFFE. Thomas Daniel, 28, Los Angeles; Clara E. Ratcliffe, 22, Los Angeles.

DEIRO—MOSLEY. R. Deiro, 25, Los Angeles; Ruth Mosley, 19, Los Angeles.

FARNLACHER—LOTHROP. James V. Farnlacher, 21, Angwin; Mary G. Lothrop, 20, Angwin.

FLYNN—ANGELL. Charles B. Flynn, 21, Los Angeles; Ethel Angell, 17, Los Angeles.

HAYNES—COLLINS. Charles B. Haynes, 30, Los Angeles; Ethel Collins, 21, Los Angeles.

IRVING—GIVEN. Edward F. Irving, 27, Los Angeles; Ethel Given, 27, Los Angeles.

McCOLLUM—WARD. Walter W. Willis McCollum, 21, Los Angeles; Ruth C. Ward, 23, Los Angeles.

MOORHEAD—ROWAN. Ralph Moorhead, 23, Nolle P. Rowan, 23, Los Angeles.

NELSON—EASTERN. Henry D. Nelson, 27, Los Angeles; Ruth Watters, 27, Los Angeles.

OBERN—GEORGE. Earl R. Obern, 27, Los Angeles; Ethel George, 26, Los Angeles.

PROFFIT—LANE. Howard J. Proffit, 21, Los Angeles; Ruth R. Lane, 21, Los Angeles.

RAMIREZ—REYNADO. Valentine Ramirez, 25, Los Angeles; Maria Reynado, 26, Los Angeles.

RICHARDSON—LIPSKY. David S. Richardson, 21, Los Angeles; May Lipsky, 18, Los Angeles.

RODRIGUEZ—VALENZUELA. Pass L. Rodriguez, 24; Celia Valenzuela, 18, Los Angeles.

SCHUPTE—DURBIN. Bernard A. Schupte, 21, Los Angeles; Ruth L. Durbin, 23, Los Angeles.

SHAW—STONE. Sidney B. Shaw, 21, Los Angeles; Rose M. Stone, 24, Los Angeles.

STEELE—MILLER. Raymond J. Steele, 21, Los Angeles; Ruth G. Miller, 20, Los Angeles.

STEWART—OLIVER. L. C. Stewart, 40, Los Angeles; Oliver, 40, Los Angeles.

VOGT—COOPER. Henry W. Vogt, 28, Los Angeles; Conner, 25, Los Angeles.

VROMAN—WAITMAN. Maurice A. Vroman, 21, Los Angeles; Pearl L. Waitman, 18, Los Angeles.

WINTERBOTTOM—ARMER. Frank E. Winterbottom, 27, Los Angeles; Anna E. Armer, 25, Los Angeles.

BIRTHS.

Names, sex, place and date of birth.

ANDREWS, Mr. and Mrs. W. S. Andrews, Lookout drive, August 11.

BARRY, Mr. and Mrs. Martin W. Barry, West Thirty-sixth street, August 11.

BROCK, Mr. and Mrs. Milton J. Brock, 1 street, August 5, a son.

BROTHIS, Mr. and Mrs. James Brothis, Cal. ..., August 6, a son.

CANDLICH, Mr. and Mrs. William J. Candlich, 1711 Talmadge street, August 6, a son.

CONNELL, Mr. and Mrs. Dana S. Connell, Kingsley drive, August 12, a son.

COUTCH, Mr. and Mrs. John Coutch, North Broadway, August 12, a son.

DE LA PLEATE, Mr. and Mrs. Charles J. De La Pleate, 1311 Sycamore street, August 12, a son.

EDWARDS, Mr. and Mrs. Kenneth W. Edwards, Hudson street, August 11, a son.

ELLISON, Mr. and Mrs. John Ellison, Maravista avenue, August 12, a son.

FIELDS, Mr. and Mrs. Arthur Fields, Fifty-fourth street, August 9, a son.

JAVIS, Mr. and Mrs. J. Javis, August 12, a son.

JENKINS, Mr. and Mrs. Jack W. Jenkins, Micheltorena street, August 8, a son.

KENNICOTT, Mr. and Mrs. Kenneth J. Kennicott (twins), Angelus Hospital, August 11, a son and a daughter.

KLARER, Mr. and Mrs. Albert F. Klarer, Frederick street, August 12, a son.

McCALLISTER, Mr. and Mrs. Albert A. McCallister, New High street, August 11, a son.

MORALES, Mr. and Mrs. Librado Morales, New High street, August 11, a son.

NAECK, Mr. and Mrs. Max A. Naeck, 4 street, August 13, a son.

O'NEILL, Mr. and Mrs. Andrew N. O'Neill, East Forty-seventh street, August 11, a son.

PARKER, Mr. and Mrs. Wood R. Parker, Main street, August 11, a son.

SMITH, Mr. and Mrs. Henry J. Smith, Forty-sixth street, August 14, a son.

WHITE, Mr. and Mrs. Roscoe E. White, East Fifty-sixth street, August 12, a son.

DIVORCE SUITS FILED.

ALBERS, Mary against August.

ALEXANDER, Frances E. against Jesse.

BENNETT, Frank Alonzo against Mary.

BARNEY, Mortie against Ida.

BLANKINSHIP, Mabel against Ben.

BURBANK, Nellie B. against E. A.

DAVIS, Allene L. against Thomas.

EICKENBERG, Edith R. against Abe.

HAMMELL, R. Grace against Guy A.

HOXIE, Hart against Ethel.

JEFFREY, Jean M. against Percy C.

JOHNSON, Hattie Jane against Peter.

JOHNSON, Gladys Owen against Ben.

McKAY, Lena L. against Albert W.

MOLINE, Albert C. against Iva L.

SHAY, Estelle against Maurice.

DIVORCE DECREES GRANTED.

COONS, S. K. from La Verne.

OFFICIAL DEATH LIST.

Name and place of death—

BURCHETT, Albert J., Los Angeles.
CALETON, Sarah F., Los Angeles.
CROWLEY, Ellen, Los Angeles.
DADFIELD, Elizabeth, Los Angeles.
DUNLAP, Fanny F., Los Angeles.
GAN, Frank W., Los Angeles.
HARRIS, Pearl, Los Angeles.
LEIBFREIDT, Francis M., Los Angeles.
MINTHORN, Clara E., Los Angeles.
SPENCER, James W., Los Angeles.
SUBIA, Catalina, Los Angeles.
THOMAS, Elizabeth F., Los Angeles.
WEILER, Mary, Los Angeles.
WILSON, Chester E., Los Angeles.

DEATHS.

With Funeral Announcements.

REDDOW, At No. 6324 West Third street, Aug. 15, Emma, beloved wife of John T. Reddow, aged 45 years. Services will be held in the home of Garrett & Co., Inc., 1127 South Broadway, Wednesday, August 18, at 10 a.m. Interment Inglewood Park.

SELLS, At No. 1739 Tolosana street, Aug. 16, Bell, a native of England, aged 57 years. Funeral Thursday at 10 a.m. from the residence. Interment Rosedale Cemetery.

BENTON, August 16, 1915, J. W., husband of Benton of San Bernardino, Cal. Funeral services will be held at the parlors of Parris, Carmichael & Co., this afternoon at 3 o'clock.

DORSEY, At Glendale, Dr. George W. Dorsey, 58 years. Remains at the parlors of W. H. Mead, No. 6423 Hollywood boulevard. Services Thursday, August 19, at 3 p.m. at Inglewood Cemetery.

FERNALD, In this city, August 16, 1915, Fernald, aged 91 years. Funeral from the chapel of Bresee & Son, corner Twelfth and Hope streets, Wednesday, August 18, at 2 o'clock p.m.

HARRIS, In this city, August 16, 1915, aged 60 years. Remains at Pierce Bros.' & Co.'s Mortuary, Flower street.

KELSO, At No. 4204 Kelso street, Aug. 16, 1915, William Bell Kelso, aged 76 years, native of Pennsylvania, aged 56 years. Funeral from the residence, Thursday, August 19, at 2 p.m. Friends invited. Interment, Inglewood Park Cemetery.

LARSEN, August 16, 1915, at the residence, No. 1627 West Third street, Los Angeles, Christian Larsen, aged 70 years, native of Denmark. Funeral services will be held at the parlors of Parris, Carmichael & Co. this afternoon at 3 o'clock.

MASON, At her late residence, 1211 Lucas place, August 17, Gladys, beloved daughter of F. Mason, aged 20 years. Funeral services private. Pierce Bros. & Co., directors.

McCORMICK, George C., [illegible] years. Remains at W. H. Mead's parlors, Grand street. Services at No. 842 South Flower street.

McDEVITT, August 16, at his residence, 2111 Grand street, Pasadena, Cal., Thomas McDevitt, mother of Arthur J. McDevitt, Kathleen McDevitt, Mrs. Claire Johnston, aged 70 years. Funeral Wednesday, August 18, at 2 p.m. from parlors of Pierce Bros. & Co., Los Angeles. Interment, Calvary.

MOREHOUSE, August 17, at [illegible], aged 73 years, husband of [illegible] of No. 2115 East Vernon avenue. Funeral today at 2 p.m. from the parlors of W. A. Bevis, [illegible].

MUNRO, At No. 2130 Wisconsin street, Aug. 17, Mrs. Ida Munro, aged [illegible] years. Remains at parlors of W. A. Bevis, [illegible] of funeral later.

MURRAY, At No. 413 Van Buren place, Nicholas J. Murray, aged [illegible] years, husband of Minnie E. Murray. Funeral services will be held at the residence of Wednesday, August 18, at 2 p.m. Rosemead Cemetery, director, in charge.

NORRIS, Died August 17, at the residence, 1705 Sycamore street, Pasadena, Cal., Packard Norris, wife of Frank Norris, and mother of John L. Norris, Jr. Funeral notice later.

PADFIELD, Passed away at the residence of her parents, Mr. and Mrs. North Fremont avenue, Alhambra, Cal., Elizabeth Padfield, aged 19 years, 11 months and 17 days. Funeral services will be held at the residence of Angelus and L. A. Undertaking Company, Alhambra, Cal., Thursday, August 19, at 2 p.m. Interment private, by way Christian Church, Alhambra, Cal., at 3 p.m. Interment, Rosedale Cemetery.

SIGLOCH, August 17, 1915, at the residence, [illegible] Remains at parlors of W. A. Bevis, [illegible] of funeral later.

STOLTENBERG, Mrs. Louise Stoltenberg, aged [illegible] years, beloved wife of Frederick Stoltenberg, native of Germany, aged [illegible] years, mother of Mrs. Frederick Stoltenberg, of Los Angeles and Mrs. Ernest Stoltenberg, of Seattle, Wash. Notice of services will be given later by the Stoltenberg Company, Germania Bank building.

TWICROSS, Emily F., aged [illegible] years, beloved wife of [illegible] Twicross. Funeral at 10 a.m. from the parlors of A. J. Waterhouse, 1127 Maine [illegible] Interment private.

Independent of the Undertaking Trust.

For $75 we will furnish a handsome casket, embalming, use of chapel, personal services of our staff, hearse to Godeau & Martinez, 1127 Maine street. Phones 21127. Main 8. Prices guaranteed embalming by Undertaking Trust charges.

Many specials [illegible] cated in desirable [illegible] districts, are daily [illegible] in the "For Sale [illegible] umns in The Times.

—and the Worst Is Yet to Come

Ever-advancing South
XXXIVTH YEAR.
Pitiful Sc
FOUR PERSONS DEATH IN
Collision with a Tr Terrible in
Going Thirty-five Miles an senger of the Auto not Serio Conducting a Rigid Investi Race for Nickels.
DASHING out East Tenth street, Long Beach, at 5:15 o'clock last evening the driver of a crowded jitney bus crashed into the locomotive of a Salt Lake passenger train with his machine—and the price of the mad race for nickels was four lives.

Alonzo E. Billings, One of those killed in the Long Beach collision last evening.
When ambulances arrived that many bodies, all of Long Beach persons, were found lying in the wreckage—a fitful sacrifice. Two others had been injured and were taken to hospitals.
The dead:
MRS. HENRY WEILENMAN, aged 41, No. 1060 Alamitos street.
MISS GLADYS WEILENMAN, aged 13, daughter of Mrs. Weilenman.
MRS. M. J. MULVIHILL, aged 45, No. 919 Alamitos street.
ALONZO E. BILLINGS, aged 42, painter, No. 1312 Rose street.
The injured:
Hendrick S. Mundy, aged 34, driver of the machine, No. 933 Obispo street; broken left shoulder blade, left arm fractured, left elbow dislocated, contusions on head, lacerations of left side.
Mrs. Anna McPherson, aged 31, No. 716 Dawson avenue, laceration of scalp, bruises on hands and arms.
All were residents of Long Beach. According to Mrs. McPherson, the jitney bus was driven at a rate of about thirty-five miles per hour when
N. B. Blackst
The August L Today Will F Luncheon C
Broken lines marked for early an
3 Doz. 36x36 pure linen, silver bl striped patterns. Regular 75c qualit
5 Doz. 45x45 inch cloths, full bleac Regular $1.25 value .....
45 inch hemstitched cloths, round specially priced $2.25, $2.50, $2.75,
54 inch Lunch Cloths in stripe or dot
54 inch hemstitched lunch cloths in $3.00 to $5.00 each.
Many New St Undermus
To those who like the new things, th commend this undermuslin section. L every day. For instance:
An Envelope Chemise of fine nainsook modern lines, trimmed with really fin Several styles at $1.25 each.
Night Gowns of long cloth or nainsoo styles in high or low neck, cleverly fin or lace.
Each of these and many others are v at $1.25.
Stamped Th to Embroi
Bobby Combing Jackets made of white, in corner with pretty patterns for French Tea Napkins—beautifully hemstitched. The correct thing for afternoon teas or for $2.00.
318-320-322 South B

Pictorial City Sheet (II.)

Ever-advancing Southern Metropolis.

California and the Coast—10 Pages

The Los Angeles Times

XXXIVTH YEAR. WEDNESDAY, AUGUST 18, 1915.—EDITORIAL SECTION. POPULATION { By the Federal Census (1910)—319,198 By the City Directory (1915)—339,317

Pitiful Sacrifice.

FOUR PERSONS GO TO DEATH IN A JITNEY BUS.

Collision with a Train in Long Beach Terrible in Fatalities.

Going Thirty-five Miles an Hour, Says the Only Passenger of the Auto not Seriously Injured—Authorities Conducting a Rigid Investigation — Toll of the Mad Race for Nickels.

DASHING out East Tenth street, Long Beach, at 5:15 o'clock last evening the driver of a crowded jitney bus crashed into the locomotive of a Salt Lake passenger train with the machine—and the price of the mad race for nickels was four lives.

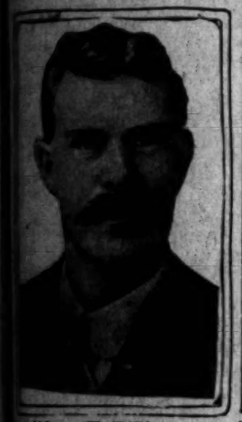

Alonzo E. Billings, of those killed in the Long Beach collision last evening.

Two ambulances arrived that many ... all of Long Beach persons, ... found lying in the wreckage—a ... sacrifice. Two others had ... injured and were taken to hos-

The dead:

MRS. HENRY WEILENMAN, aged ... No. 1849 Alamitos street.

MISS GLADYS WEILENMAN, ... 11, daughter of Mrs. Weilen-

MRS. M. J. MULVIHILL, aged 45, ... 111 Alamitos street.

ALONZO E. BILLINGS, aged 42, ... No. 1312 Rose street.

The injured:

Frederick S. Mundy, aged 34, driver ... machine, No. 933 Obispo ... broken left shoulder blade, left ... fractured, left elbow dislocated, ... on head, lacerations of ...

Miss Anna McPherson, aged 31, No. ... Dawson avenue, laceration of ... bruises on hands and arms.

... were residents of Long Beach. ... to Mrs. McPherson, the ... was driven at a rate of ... thirty-five miles per hour when it approached the corner of East Tenth and California streets, where the accident occurred. Southbound Salt Lake train No. 25, approaching, was hidden from view by the Central M. E. Church on the northwest corner.

Mr. Mundy turned his machine sharply south when he saw the train. The jitney bus skidded into the engine, the piston-rod striking the rear of the small car, reducing it to wreckage, and killing the man, woman and child on the rear seat.

RIGID INQUIRY.

The Long Beach police, directed by Chief Cole, are conducting a rigid investigation into the accident, which is the most grievous that has occurred since the jitney busses first began to operate in the beach city. The Coroner will conduct an inquest on the four bodies probably tomorrow afternoon.

Dr. R. A. Terry, after attending Mr. Mundy, the jitney driver, stated that the injured man told him he was driving fast because he was afraid he would lose his job. He was employed by W. E. Pickering, who runs a line of jitney busses in Long Beach.

There is an understanding among the beach jitney drivers that the one who first gets his rig to the corner of Pine and Ocean avenues is entitled to stay there until it is filled at a preferred location. Hence the little nickel-chasers are impelled to drive their machines at a speed that has been complained of to the police several times in the last few days.

James R. Williams, Commissioner of Public Safety in Long Beach, will tomorrow direct the police force to use extra precautions to apprehend any jitney bus driver who exceeds the speed limit of twenty miles per hour. He will also take up the matter of establishing a wig-wag signal at the dangerous Tenth and California grade crossing with the Salt Lake road.

PASSENGER'S STATEMENT.

Mrs. McPherson, who alone of the six persons in the machine escaped serious injuries, sat in the front seat of the machine, with the driver.

"I was returning home from my work; I am employed by Deeble & Chapman, No. 32 Locust avenue," she said. "Billings sat on the right-hand rear door of the machine, the little Weilenman girl being between her mother and Mrs. Mulvihill.

"At Fourth street and Pine avenue the driver waved to a woman and little girl. He afterward told me that they were his wife and child, and that he must get back to them and not keep them waiting.

"As he turned into Tenth street from Pine avenue he put on more speed. The ride from Pine avenue to California street was the fastest I have ever taken. I remember the speedometer showed about thirty-five miles an hour. I felt like asking him to stop; then the shock came.

"I don't remember of hearing any

(Continued on Ninth Page.)

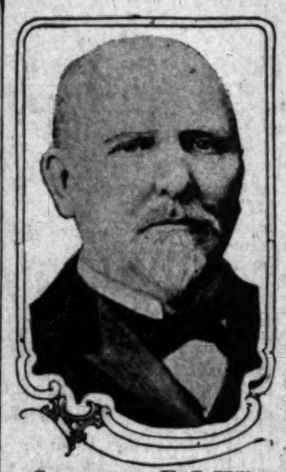

Congressman E. J. Hill,

For twenty years a Representative from Connecticut and for half that length of time a member of the Ways and Means Committee of the House. He is here visiting his sister.

The Life.

WATTS "WETS" PUT ONE OVER.

GIVE CAFE LICENSE TO AL LEVY AND GAIN VOTES.

Well-known Restaurateur and Backers to Build Fine Pleasure Resort and Employ Sixty Men Who Favor Open Town—Work will be Started in Two Weeks.

In granting a cafe license last night to Al Levy, the well-known restaurateur, the five Trustees of Watts placed the town solidly in the "wet" column, and that was one of the impelling forces that secured for Mr. Levy and his backers the exclusive privilege of a first-class pleasure resort. At the last municipal election the drys were defeated by thirty-one votes. At the next election Mr. Levy predicts the majority will be at least ninety-one, because he will employ sixty men, nearly all of whom will be imported from Los Angeles. And they will, of course, vote "wet."

When the matter was introduced at the meeting of the Trustees, the members hurried its passage without discussion. In the crowded Council chamber of the Watts City Hall there was but one opponent and his only remark was something about a recall election. He produced a petition and declared it would have enough signers in a few days to knock in the head the action granting the license.

"This town has been made too famous already by recalls, initiatives, referendums and the like," one citizen, who is in favor of opening the town, volunteered. "We never know when we go to bed whether we will wake up in a 'dry' or a 'wet' town, but with sixty new votes on our side there will be no need for further worry."

Several weeks ago the Trustees passed an ordinance to permit the opening of one first-class cafe in Watts and last night's action simply executed the original intent of the measure.

Mr. Levy informed the Trustees he will build a casino and cafe that will cost upward of $50,000. It will cover an area of 6500 square feet and will be constructed in bungalow design. He plans to give it a rustic appearance and, in a short time expects to beautify the grounds with sunken gardens and other beautiful outdoor adornments. Work on the building will be started by the latter part of the month and he expects to have it completed early in December.

The cafe will be on a three-acre site on Central avenue between Morton and Fountain streets, about a mile southwest from the central part of Watts. Mr. Levy said he will place some big electric lights along the macadamized highway leading to Watts and hopes to make it one of the safest thoroughfares in Southern California. It is twenty-five minutes from Seventh and Broadway.

FAKE HUMANE OFFICERS.

Society for Protection of Children Seeking Pair of Masqueraders who Insult Women.

Numerous complaints are reaching the Los Angeles Humane Society for Children of two men who are going about the country posing as officers of that society and taking advantage of this fictitious official standing to insult women. One of those complaining is Mrs. J. W. McKeral of Lamanda Park, who says that the pair stopped at her home last Sunday. She describes the leader as a large, smooth-faced man, driving a Ford runabout.

Mrs. Frank Stoddard, president of the Humane Society, says that there is no man in the employ of the society and that its only investigating agents are Mrs. Forrestine Hooker and Mrs. Gladys L. Jones, both of whom wear badges.

Impersonating an officer is a serious offense, with a heavy penalty attached. Anyone spotting this pair is requested to immediately notify the Los Angeles Humane Society for Children or the juvenile police bureau.

FINDS JEWELRY GONE.

Burglars Enter House While Woman Owner is Enjoying Day at Beach. Cash and Gems are Stolen.

Returning after a day spent at one of the beach towns, Mrs. H. Epston, No. 270 North Occidental boulevard, early last night found that burglars had ransacked her home and taken $500 worth of jewelry and $9. Detectives Cline and Zeigler were unable to find where the burglars entered the house, but declared it plain that a number of men had searched the place.

Debt-burdened.

SEES REPUBLIC FOR CANADIANS.

"Will Secede After the War," Says Congressman Hill.

Veteran Statesman Condemns Democratic Follies.

"Nonpartisan Scheme Way to Rule by Demagogues."

That Canada will become a great independent republic as an outcome of the present war, was the prediction made yesterday by veteran United States Congressman E. J. Hill of Connecticut, here after a leisurely tour of the Dominion. The heavy share which will fall to Canada of the colossal debt of the mother country, he said, will prove one of the means of severing her ties with England.

"Canada today is very patriotic, standing by every move of the home government, no matter what the cost to Canada, but the Canadians are beginning to ask themselves, why be burdened by the necessity of supporting a foreign dynasty with all its debts which have brought absolutely no benefit to the colony itself?" said Congressman Hill. "Today the Canadians are maintaining a standing army of 150,000 men, from which England is steadily drawing to keep the ranks in France and the Dardanelles filled. This army is costing millions a year to maintain.

"Taxation is increasing steadily and business is becoming gravely demoralized. The crops are immense, but it may become not only difficult to harvest, but to market them. With the close of the war immigrants are not going to pour into the country on account of this increasing tax burden, and many inhabitants who can do so will move to other lands. As the situation becomes more intense, the present whisperings will grow to a protest of the yoke of a mother country. Whether the secession can be accomplished bloodlessly remains to be seen."

The United States, unless it mends its tariff fences, will find itself in serious financial and possibly other difficulties in the next few years, said the Congressman. On the matter of tariff Mr. Hill is considered one of the country's authorities, having for ten years occupied a position on the Ways and Means Committee and also drafted a number of tariff bills of great constructive value, particularly during the Taft administration.

"I seriously object to indiscriminate tariff revisions, whether they be high ones under a Republican government or low ones under a Democratic rule," he said. "Tariff should be protective and nothing more. It should be scientifically and efficiently planned and administered as was started under President Taft through the proposed revision of the 'wool tariff' and others. Appointing a commission with power to investigate the industry in all parts of the world, giving it unlimited funds to work with, it required two years to canvass every phase of the wool business. The tariff bill introduced by me after this investigation was scientifically correct, giving to the American manufacturer an equal chance with the manufacturer in any other part of the world and nothing more. That is all American industry wants and is its just due.

"Had the Democrats realized the value of such procedure and followed it wisely, instead of introducing their absolutely insane free-trade plan,

(Continued on Third Page.)

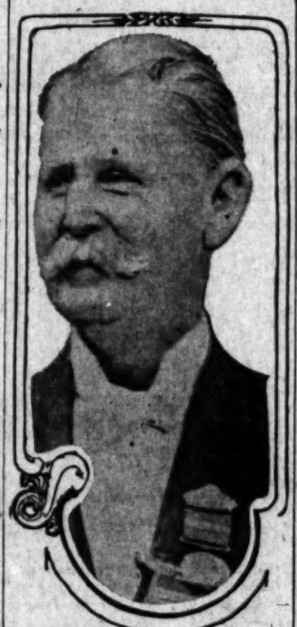

Rev. Will A. Knighten,

Chaplain of the Soldiers' Home and one of Southern California's best-known and beloved ministers, who passed away last night.

In or Out?

M'ALEER STILL CLINGS TO JOB.

UNSEATED "SUCCESSOR" WILL ASK COURT'S AID.

Suit will be Filed Today to Oust Registrar of Voters, and His Friends will Hold Public Demonstration Tomorrow—And Supervisor has Plan to Settle it Quick.

Thomas McAleer is still Registrar of Voters, notwithstanding that the Board of Supervisors last week appointed another man to fill his place. The Supervisors expect to take up the matter tomorrow with a view to deciding the dispute as to possession of the office.

The affair will take a legal turn this morning, when Attorneys John Beardsley and A. B. Shaw, Jr., will file a petition and ask for an order compelling Mr. McAleer to turn over to the Sheriff books and papers pertaining to the office.

This action is a special proceeding under section 1015 of the political code, which provides that when any person refuses to deliver to the incumbent any books and papers of an office the incumbent may petition the court for an order commanding the surrender of the documents.

The suit is by D. B. Lyons, who was appointed Registrar of Voters by the Board of Supervisors on the 11th inst., and is against County Clerk Lelande and Registrar McAleer. A formal demand was made yesterday on both Mr. Lelande and Mr. McAleer for the documents, and a refusal recorded in

(Continued on Ninth Page.)

Rest.

SWEET SLEEP ENFOLDS HIM.

Beloved "Marrying Parson" Called Yonder.

"Taps" for Chaplain of the Soldiers' Home.

Noted for Life Deeds as Humanitarian.

Rev. William Ammon Knighten, consecrator of the love of more than 2000 couples, is dead.

In his rise from "Billy," in the days before the war in San Francisco, when, 10 years of age, he shot rabbits as the sole supporter of a younger crippled brother, to "Uncle Billy," beloved chaplain of the Pacific Branch, National Home for Disabled Volunteer Soldiers and Sailors, Rev. Mr. Knighten passed through a career, fruitful and rich to others, that sparkles with achievements of humanitarianism. He was 71 years of age.

To Southern Californians Rev. Mr. Knighten was fondly known as "The Marrying Parson." Two decades ago he won this cognomen, and there is no minister nor man in the Southland who can lay claim to as many nuptial knots as could he.

Death came like sweet slumber last night at the Soldiers' Home. It was due to a complication of disorders.

Since 1885 Rev. Mr. Knighten had been ministering to the spiritual needs of Los Angeles, having come to Grace M. E. Church from the pastorate of the Santa Barbara M. E. Church, which he had held since 1882. In succession he held the pastorates of Simpson M. E. Tabernacle, Monrovia M. E. Church, Vincent M. E. Church, Newman M. E. Church, East Hollywood M. E. Church, Union Avenue M. E. Church, Hamilton M. E. Church, and finally the chaplaincy of the Soldiers' Home.

ORPHAN YOUNG.

Seven years of age he was brought West, and shortly afterward his mother died in Nevada City, leaving him an orphan, with the burden of a younger invalid brother on his hands. Miners assisted him to San Francisco. There, where one of the miners gave him an old muzzle-loading shotgun, he went out and shot rabbits and small game, which he sold, thus earning a living and the support of his invalid brother.

Just before the war broke out he joined the California Volunteer Battalion.

Not the least humorous of his fund of entertaining stories were tales from

(Continued on Third Page.)

Miss Elgie Rice,

Who is here on a "honeymoon tour," while the man whose bride she's to be awaits her in the East.

SOMETHING NEW IN BRIDAL TOURS.

GIRD ON "HONEYMOON" PRIOR TO WEDDING WHILE THE GROOM-TO-BE WAITS.

That important institution, the "honeymoon," was given a new meaning yesterday afternoon by Miss Elgie Rice of Martin's Ferry, O. This young lady is here visiting relatives, on a "honeymoon" taken before her marriage to the man of her choice. Miss Rice is engaged to William Neuhardt, a young accountant of Wheeling, W. Va., directly across the Ohio from Martin's Ferry. They planned a tour to Southern California after their wedding this fall.

Business intervened and Mr. Neuhardt found he would be unable to take the prolonged vacation such a trip would necessitate. But he disliked to have his sweetheart disappointed.

As Miss Rice has two aunts living in Southern California he decided to send her to them, while he awaited her return to Wheeling. Miss Rice is enjoying herself immensely with her relatives, Mrs. Alfred Corosin, of No. 4427 Hill place, and Mrs. Thomas D. Davis, Pasadena.

When Miss Rice returns east she and Mr. Neuhardt will be married and will start right in keeping house as if both had come on the trip. The prospective bride has fallen in love with Los Angeles, and it would not be surprising if she induced her future husband to move here permanently. If so there may be a second honeymoon, with the bridegroom participating.

Developments.

DESERT-THIRST DEATH UNDER CLOSE INQUIRY.

Imperial County Coroner Confers with the Victim's Widow Here and Complaint Against Member of Party may be Sought—Question Why Help Wasn't Sent Unanswered.

FOLLOWING a conference between Coroner Petersen of Imperial county and Mrs. John H. Welsh, widow of the Los Angeles attorney, who perished from thirst on the Imperial desert two weeks ago, held yesterday afternoon in the Welsh home at No. 923 East Tenth street, it was practically decided to consult the District Attorney of Imperial county regarding the possibility of getting a complaint against James G. Clarke of this city on a charge of criminal negligence. Mrs. Welsh will likely go to El Centro early next week and will ask the District Attorney there to question Mr. Clarke and ask him why, when he had ample opportunities, he did not send help to Mr. Welsh and his partner, James S. Roche, who were dying from thirst in their stranded automobile on the road between Mecca and Brawley.

The widow and her attorneys intend to talk the matter over with the District Attorney of Imperial and place all the facts before him.

Mrs. Welsh was too overcome by the developments of the case last night to talk. Her brother-in-law, C. E. Loyd, explained the circumstances surrounding the startling new evidence brought out by Coroner Petersen.

"It would now appear that Mr. Clarke was not so fatigued as was first supposed when he reached the Kasurich ranch," Mr. Loyd said last night. "When he arrived in Westmoreland he made a statement to James McLean, a storekeeper there, because Mr. McLean, realizing the fatal importance of the case, made him do so.

"Mr. Clarke told McLean how he had reached Kane Springs the first morning after he had left the stranded automobile. Here he rested, partaking of the life-giving water, and eating some of the food he had taken with him from the automobile. The springs are about fourteen miles from where Mr. Welsh and Mr. Roche were, and about eight miles from the Kasurich ranch. Of course in a straight line the ranch house is only fifteen miles from where the tragedy occurred.

"Instead of returning to his companions with a canteen of water and word of the near-by springs, Mr. Clarke rested over night, and then started onward again, reaching Mr. Kasurich's place that night.

"He told the farmer that two men were out on the desert, but were probably dead by this time, and as he (Clarke) was in a hurry to get to town, he wanted the farmer to drive him there.

"When Mr. McLean understood that two stranded men were out there he decided that perhaps after all they had a chance for life. That he was correct was proved when the belated rescue party finally arrived on the scene, saving Mr. Roche, but getting there an hour too late to save Mr. Welsh.

"We also discovered that Mr. Clarke arrived in Los Angeles just a few hours after Mr. Welsh had succumbed, and yet he rested here a whole day without acquainting Mrs. Welsh with the fact that her husband was out in the desert, probably dead. He knew where the Welsh home was. And he knew the offices in the California Building well.

"Mrs. Welsh will probably go to El Centro next week to consult the District Attorney there regarding proceedings against Mr. Clarke. If she is unable to go her attorneys will no doubt take the matter up."

Coroner Petersen will return to El Centro today. He appeared as much wrought up over the developments as the relatives of the late attorney. No one has been able to locate Mr. Clarke since he was last seen at the railroad station the day Mr. Roche returned home. As a result his version of the complications has not been obtainable. It is hoped he will come forward with an explanation that may clear the situation.

S. B. Blackstone Co.

The August Linen Sale Today Will Feature Luncheon Cloths

Broken lines marked for early and certain clearance.

1 Doz. 36x36 pure linen, silver bleached cloths in fancy striped patterns. Regular 75c quality at.....59c

1 Doz. 45x45 inch cloths, full bleached, spot pattern only. Regular $1.25 value $1.00

6 inch hemstitched cloths, round designs or satin bands, specially priced $2.25, $2.50, $2.75, $3.00 and $4.00.

24 inch Lunch Cloths in stripe or dot patterns at, each $2.00

24 inch hemstitched lunch cloths in ten different designs at $2.50 to $3.00 each.

Many New Styles in Undermuslins

To those who like the new things, the latest style ideas, we commend this undermuslin section. Late models are coming every day. For instance:

An Envelope Chemise of fine nainsook or long cloth, cut on modish lines, trimmed with really fine lace or embroidery. Several styles at $1.25 each.

Night Gowns of long cloth or nainsook, pretty, comfortable styles in high or low neck, cleverly finished with embroidery or lace.

Each of these and many others are values most exceptional at $1.25.

Stamped Things to Embroider

Baby Crocheting Jackets made of white Indian head stamped yarn, with pretty patterns for French knot work. 50c each.

Pillow Cases—beautifully hemstitched, made of pure linen. Set of six the correct thing for afternoon teas or luncheon. Set of six $2.00.

318-320-322 South Broadway

Mid-Summer

Clearance Sale

Of Our Complete Stock of Used and Rebuilt Pianos and Player-Pianos

52 Upright Pianos

$125 to $395

20 Player Pianos

$325 to $900

10 Grand Pianos

$425 Up

GROUP "A" —

Included in Group "A" are some of the best known and finest makes—Kranich & Bach, Lawson, Krakauer, Hobart M. Cable, A. B. Chase, Fairbanks, Sterling, Smith & Barnes, Vose & Sons, Shoninger, Ernest Gabler & Bro., etc. Our stock changes from day to day—the pianos sold from this magnificent stock are replaced from day to day with other bargains just as attractive. — Come, expecting to find just the piano you desire most; we are sure to have it.

GROUP "B"

This is the greatest opportunity ever offered for the purchase of a high-grade, used player-piano, in perfect condition, at a fraction of its original cost. See the Solo Apollo, Kranich & Bach, Haines Bros., Fairbanks, Francis Bacon, etc., etc.

GROUP "C"

We have a number of exceptional values in the world's leading Grand Pianos, slightly used, but in perfect condition. The R. S. Howard at $425, the world-famous (used) Chickering at $695, and many more are included in Group "C" that are genuine bargains.

Easy Weekly or Monthly Payments Arranged. Write Us for Complete List of Bargains.

SOUTHERN CALIFORNIA MUSIC CO.

Frank J. Hart, President.

332-34 SOUTH BROADWAY, LOS ANGELES

RIVERSIDE — 302-304 E. COLORADO ST., PASADENA — SAN DIEGO

From All Sides.

SILT PROBLEM PUZZLING ONE.

Federal Engineers Inspect Diversion Plans.

Cover Ground; will Hear Protests Today.

Want Canal to Keep Flow from Harbor.

Several schemes of diversion for the waters of the Los Angeles River received the attention yesterday of members of the Board of Engineers for Rivers and Harbors, War Department. The route selected for a channel to connect Los Angeles with Long Beach Harbor was also given cursory inspection.

Fortified with first-hand knowledge of the course of stream channels and the county's $16,000,000 flood-control plans, the board will hold an open hearing at 10 o'clock today in the Coronel room of the Chamber of Commerce for hearing protests on the proposed diversion scheme.

As Maj. R. R. Raymond, district engineer, has recommended an appropriation of approximately $1,750,000 to construct a diversion dam at Dominguez which will throw the waters of the Los Angeles River into Alamitos Bay, protestants are asked to confine their arguments to this one phase of the flood-control scheme.

But indications last evening were that protestants will not be few in number. From Compton to the harbor, Long Beach, and Alamitos Bay there are persons who are not in accord with the diversion scheme as proposed. The visiting engineers heard some of their protests yesterday in connection with an inspection trip which carried them over a good part of the south end of the Los Angeles Coastal Plain.

Under the guidance of Maj. Raymond, members of the Board of Supervisors and of the recently-dissolved Board of Engineers, Flood Control, the army men were taken to Dominguez, via Compton, where there was a short stop, and inspected the route of the proposed diversion dam and outfall canal. Under the estimate of the Board of Engineers, Flood Control, the cost of such a dam and other work will be slightly over $1,800,000.

"We are, of course, interested in protecting the harbor from silt, which would be the object sought in building a diversion dam," said Col. William Murray Black, president of the board.

Further than generalities, the visiting engineers had nothing to say on the subject of a choice between the several diversion schemes proposed. One would carry the Los Angeles River to connection with the San Gabriel River in its upper reaches; the other provides for dredging a shallow channel across the Clearwater divide for the Los Angeles River and forcing the water to take this channel on its way to Alamitos Bay. The latter scheme has many strong proponents.

Because of a protest of Frank A. Vanderlip and co-owners of the Palos Verdes Rancho, the hydraulic grade from the mountains to the sea received particular attention yesterday in the inspection trip. Mr. Vanderlip and others protest against the diversion of the Los Angeles River by a dam at Dominguez, on the grounds that the water supply for the rancho is dependent on seepage.

But a report submitted the Board of Engineers, Flood Control, by James W. Reagan, and explained in detail to the army men yesterday, gives figures to show that the water-bearing sands lie under a clay blanket that is impervious to seepage from above. In other words, the water penetrates to the sands from the mountain roof and flows to sea under the clay. If these premises are correct, then diversion at Dominguez will not affect the water supply of the Palos Verdes Rancho, say the experts.

The members of the visiting board were entertained at lunch at the Hotel Virginia yesterday after getting an idea of the "lay" of the lower Los Angeles Coastal Plain from Signal Hill.

FOR PROTECTION HARBOR CHAMBER ASKS.

Declaring that the organization is most earnestly in favor of protection of the harbor from silt, the San Pedro Chamber of Commerce yesterday forwarded to Maj. Raymond a statement for presentation at the public hearing tomorrow before the board of army engineers upon the request for an appropriation of $1,700,000 from Congress to control the flood waters of the Los Angeles and San Gabriel rivers.

The statement reaffirms a previous request that the underground flow of waters riparian to lands in the vicinity of the harbor be safeguarded.

"We do not desire to be understood as opposing the proposed diversion scheme should it be found after careful investigation that it does not interfere with riparian water rights and that this means of protecting the harbor from silt is more feasible and economical from an engineering standpoint than dredging or other means of control," the statement says, "but we are mindful of the fact that there are thousands of acres of valuable land tributary to San Pedro that cannot be supplied with water for irrigation and domestic uses at the present time by the city of Los Angeles because of charter restrictions and other reasons that prevent the sale of water outside the boundaries of the municipality."

The statement refers to the recommendations of the Walker board, which was appointed under the provisions of the River and Harbor Act of June 3, 1896, and decided to locate a deep-water harbor in Southern California at San Pedro instead of at Santa Monica. The Walker board recommended a restraining wall, similar to that at San Diego, constructed east of the old Wilmington lagoon to divert the deposits from the Los Angeles and San Gabriel rivers. The San Pedro chamber asks that if this plan is not now desirable or feasible, whatever modifications are made, safeguard riparian water rights.

Readers of classified advertisements in The Times' "liner" section have more opportunities to buy, sell and trade advantageously than any other class of people in Southern California.

COCKTAILS COSTLY.

Auto Wreck Driver Sentenced to Avoid Them Two Years and Pay Collision Damages.

Twelve Manhattan cocktails are going to cost W. W. Hampton many hundreds of dollars and two years of simple life, in which he can neither drink any liquor, or enter a saloon or cafe. It is the penalty imposed by Police Judge Richardson, who convicted Hampton of driving an automobile while intoxicated.

Hampton lives at No. 1660 Highland avenue, Hollywood. Late Sunday night he was driving his motor car at high speed after leaving a downtown cafe. By his testimony at his trial yesterday he had quaffed twelve Manhattan cocktails during his stay in the cafe, and when he returned to his machine and motored homeward, he saw clusters of lights where, in the economical lighting system of the residential district, but one light should have glowed.

Result: He ran down a motorcycle at Wilshire boulevard and Vermont avenue, throwing the riders, Miss Marie Way, No. 511 North Hoover street, and Joe Pocock, Pomona. Mr. Pocock's right arm and three fingers were broken. Miss Way's skull was injured and her body painfully wrenched and bruised.

He promised Police Judge Richardson he would buy a new motorcycle for Pocock, and would defray all expenses of surgical and hospital treatment for the two victims, and compensate them for their injuries.

He was then sentenced to 180 days in jail, the sentence to be suspended while he avoids drink, bars and cafes, and assists the victims.

"PANS" SECRET STAIRWAY.

Petulant Supervisor Who Fights Grand Jury Is Shocked on Hearing of New Device.

That secret stairway leading from the District Attorney's office to the grand jury's rooms on the twelfth floor of the Hall of Records came in for a "panning" from the petulant Supervisor Norton yesterday. The latter has a feud on with Dist.-Atty. Woolwine and loses no opportunity to whack that official. The Supervisor asserted that he is much in favor of the recall of the grand jury system, and is supporting the initiative to that effect.

In line with his opposition to the grand jury system, the Supervisor asserted that such devices as secret stairways should be abolished. Although it required considerable work to install the stairway, Supervisor Norton didn't know anything about it until the work was completed.

PATENTS GRANTED.

Many Southern California inventors have been granted patents through various agents the past week as is shown by the following list received from Washington by wire last night by Hazard and Berry and Miller:

Los Angeles: Ben F. Ellis and G. D. Greene, cesspool; Martin Elhas, refrigerator; Edwin F. French, pressing machine; Arthur S. Heineman, electric iron; Robert Matheson, fish screen; Tokusabu Ro Satow, vegetable peeler; John Schuls, oil burner; Paul J. Simmen, braking apparatus (two patents;) Francis M. Wisseley, pumping system; San Diego: James L. Bennett and O. C. Sevebeck, engine; Walter Feathergill, tool; Jacob W. Rife, fish hook; Thomas K. Travers, boxing glove. Maricopa: Grover C. Bushong, bleeder. Taft: Frank W. Grady, elevator. Santa Maria: Andrew A. Howard, swivel. El Centro: Edgar F. Howe, engine. Long Beach: Albert J. Richardson, cut-off.

After Sixty Years.

SUES FOR ESTATE SHARE OF SEVENTEEN MILLIONS.

A LEGAL battle for her father's interest in the estate of Bernardo Yorba, a Spanish grandee in the early '50's, was started in the Probate Court yesterday by the filing of the petition of Beatrice A. Yorba-Arnaz Johnson for letters of administration. In 1858, when Bernardo Yorba died, the estate was valued at $300,000 and consisted of a Spanish grant of 162,000 acres on the Santa Ana River.

Claiming that there never had been a legal distribution of the estate, and that her father, one of seventeen children, had never received his share, Mrs. Johnson asks that this portion be distributed to her. A conservative estimate places the amount at $17,000,000.

It is alleged that a pretended distribution was made but that it is without force and effect, because the court had no jurisdiction. The original executors named were Raymundo and Prudencio Yorba, and Leodardo Cota. They were discharged by the Probate Court, November 17, 1873. Prior to that time, it is asserted, the legal heirs had not been discovered nor any distribution made. It is contended that the final discharge of the executors did not close up the estate.

Vincente Yorba was appointed administrator in July, 1896, and acted until his death in 1903. No administrator was appointed, it is alleged, to fill the vacancy. No final report or account was presented and the administration never terminated, is the claim of Campbell and Love, the attorneys representing Mrs. Johnson. She waives her right to be appointed administrator and asks letters for Thomas H. Wright.

The will originally was written in Spanish, a copy of which is filed with the petition. It is dated November 4 1858, and named three of his sons executors. The attorneys say that only one son, Theodosia Yorba, of Whittier is living.

Besides the vast domain owned by Bernardo Yorba, the chief assets of the estate were bands of wild horses, sheep and cattle. A grist mill for grinding wheat and operated by water power was a picturesque feature. The estate included the Cajon de Santa Anita San Antonio ranch. Mrs. Johnson is now in San Francisco.

Joy! Joy! Joy!

MIDDIES' TIME MADE MERRY.

VISIT TO UNIVERSAL CITY AND MANY AFFAIRS.

Officers are Entertained in Auto Trip to Pasadena and Luncheon at Los Angeles Country Club, Under Auspices of Chamber of Commerce—Big Ball Tonight.

There was no cessation yesterday in the entertainment offered the visiting Annapolis Navy Academy men and the officers of the U.S.S. Missouri, Ohio and Wisconsin. Numerous of the midshipmen were given shore-leave to visit friends and relatives and all of those who were on duty during the pleasures of their companions on the former day, were taken to Universal City.

Rear-Admiral William F. Fullam, accompanied by his aides and about forty other officers were gathered into machines from the various clubs at which they had passed the night and driven to Pasadena and then to the Los Angeles Country Club in time for a well-appointed luncheon, given by the Los Angeles Chamber of Commerce Committee in charge of the entertainment. This committee included Gen. Robert Wankowski, John S. Mitchell, Dr. A. J. Scott., E. H. Bagby and James W. Long.

After the luncheon, many of the officers expressed a desire to play a round of golf, which opportunity was quickly granted them, while those not inclined in this direction were taken on a tour of the Santa Monica Bay beach resorts. Officers of the Wisconsin boarded their vessel at Ocean Park, where it will be stationed until leaving Thursday evening on the returning cruise through the Panama Canal.

The Ohio remained at San Pedro while the Missouri steamed over to Long Beach in order to make possible visits of the citizens of the various stopping places yesterday and over to-day. This evening, the big exclusive social event, the "Officers' Ball" is scheduled for the Virginia Hotel in Long Beach. Manager William P. Nestle of that place has sent invitations to the leaders of society in Los Angeles, Pasadena, Monrovia and other surrounding communities for the affair.

A number of private parties for individual midshipmen and their friends are scheduled this afternoon and evening at some of the Los Angeles homes. One of the most elaborate of these functions is that to be given at the Beverly Hills home of Mr. and Mrs. Burton E. Green.

BIG MANUFACTURES.

Census Bureau Special Agent, Through with Gathering Statistics, Says Showing is Surprising.

Special Agents Sloane and Groves, representing the census bureau, who, with a number of clerks, have been occupying quarters in the Federal Building for the past three months, left for San Francisco yesterday, having completed their task of collecting manufacturing statistics of the city and county. Special Agent Groves expressed considerable surprise that the manufacturing interests in Los Angeles city and county were so extensive as he found them to be.

Ten or twelve subagents were employed to collect the statistics required by the census department, and it will be prepared for publication in the literature of the census bureau. The information given was of a confidential character, and nothing will be known of what was learned here except as it appears in these bound volumes.

BANKRUPTCY PETITIONS.

M. B. Dodge, a merchant at Brawley, filed a petition in bankruptcy in the United States District Court yesterday, showing his debts to be $1828.21, and his assets $2427.45, of which $2000 is in life insurance.

W. B. Simpson, a well driller of Corcoran, also filed a bankruptcy petition, with debts of $2552.13 and assets of $610.

J. W. Robinson Co.

Sole Agents for Gossard Corsets and Trefousse Gloves

HEALTH, COMFORT AND ECONOMY ARE ALL COMBINED IN THE POPULAR PRICED, PERFECT FITTING MUNSING UNDERWEAR FOR WOMEN AND CHILDREN.

MUNSING WEAR

We believe in Munsing Underwear, that's why we sell it, and the reason we believe in it is because we know positively that it is honestly made, well finished, and reasonably priced. Those who wear it believe in it because they know it really fits the body, really wears long and well, feels good to the wearer, because you can "forget you have got it on." None of the bunchy, distressing feeling about Munsing. Ask any Munsing wearer if he or she would wear any other kind, then get into the great Munsing family of satisfied wearers of the best underwear at any price. Why experiment with the unknown when the proven best is ready to hand? They are low in price, tip-top in quality—what more could you ask?

Ladies' Suits 50c, $1, $1.25, $1.75, up.
Children's Suits 50c and 75c.
(First Floor)

During the months of July and August the Robinson Store will close at five o'clock. Saturdays at one.

239 South Broadway

FURNITURE SALE
$25,000 stock high-grade Furniture, Rugs and Stoves must be sold quickly. Lease expires September 1st.
GEO. W. DEWEY
720-722 South Main

PYORRHEA
We Cure It.
We Refer You to Cured People.
Let us explain our new method.
Open Evenings and Sunday Mornings.
EASTERN DENTISTS
Sherman Hotel Bldg., 404 S. Hill.

RUPTURE
Dr. Joseph Pandrey, Surgeon of [illegible], cures all curable ruptures, no matter how long standing or [illegible] without operation or injection or detention from business. For further information call, or my office, 1421 Santee street, Los Angeles, Cal. Phone Broadway 6[illegible]. Office hours 12, 2 to 4, except Sunday.

Three new Victrolas —at all Victor dealers.

Come to the Store that serves its Victor customers Best and select your Victrola

Victrola XVIII $300
Victrola XVIII electric $350
Victrola XVI electric $250

Daily demonstrations—any Victor dealer will gladly play your favorite music. Other styles of the Victor and Victrola $10 to $200.

Victor Talking Machine Co., Camden, N. J.

Victrola XVIII, $300
Matched mahogany cabinet with paneled moulding, swell front and sides.

Our Special Combination Outfits, Attractively Priced, Will Interest You

Outfit No. 4
Victrola IV, Oak finish, twelve selections on six double faced Victor Records $19.50

Outfit No. 6
Victrola VI, Oak finish, twelve selections on six double faced Victor Records $29.50

Outfit No. 8
Victrola VIII, Oak finish, twenty selections on ten double faced Victor Records $47.50

Outfit No. 9
Victrola IX, Oak or Mahogany finish, twenty selections on ten double faced Victor Records $57.50

The Special Outfits offered by the Southern California Music Company consist of the New 1915 Model Victrolas and your choice of records—over 5000 to choose from—prices given are for the regular 75-cent double-faced records.

Outfit No. 10
Victrola X, Oak or Mahogany finish, twenty-four selections on twelve double faced Victor Records $84.00

Outfit No. 11
Victrola XI, Oak or Mahogany finish, twenty-four selections on twelve double faced Victor Records.... $109.00

Outfit No. 14
Victrola XIV, Oak or Mahogany finish, twenty-four selections on twelve double faced Victor Records.... $159.00

Outfit No. 16
Victrola XVI, Oak or Mahogany finish, thirty selections on fifteen double faced Victor Records $211.25

Terms as Low as $1.00 Weekly

Our Record Stock Consists of More Than 5000 Selections. Catalog of Victrolas and Records Mailed on Request. Mail Orders from Out of Town Customers Solicited.

"Since 1880 the Home of Musical Quality."
SOUTHERN CALIFORNIA MUSIC CO.
Frank J. Hart, President.
332-34 SOUTH BROADWAY, LOS ANGELES
RIVERSIDE — 302-304 E. COLORADO ST., PASADENA — SAN DIEGO

SEND IN THIS COUPON TODAY
Kindly send catalog of Victrolas and full particulars regarding your easy payment plan of purchases.
Name .....
Address .....

Savage.

GIRL STRIKERS SCRATCH, BITE.

Pickets of Garment Workers Resort to Violence.

Non-union Workers Attacked at Shop Entrances.

Police Scatter Threatening Mob of Malcontents.

A vicious attack by two girl strikers on a man as he was on his way to work, the illegal keeping of men and women pickets on the sidewalk and in

Open Violation of

Girl picket for striking
[illegible] work yesterday in front of the building which houses a number

[illegible] entrance to the building, and direct[illegible] assaults against the proprietors and [illegible] managers are some of yesterday's features of the strike that was called last week by disgruntled employees of several manufacturing tailors who occupy the greater portion of the business block at No. 347 South Spring street. Police were called to curb an outbreak of violence following the onslaught by the girl strikers upon a former fellow-employee. The mob scattered.

The victim of the assault fled from his assailants, but not before they had scratched his face, pulled his hair and torn his clothing. The girls screamed as they pounced upon the man, and because he did not want to strike a woman, he ran.

"Why the strikers have employed women to make these attacks is quite obvious," said A. W. Hackel, who employs sixty-five men and women, and whose pay roll is nearly $100,000. "They know that public sentiment, due to the chivalry of the average American, is not so apt to rise against the weaker sex as if the assailants were burly men."

ACTIVE PICKETING.

The employees report for work at [illegible] o'clock, and an hour earlier the strikers were on the job yesterday morning. They tried to persuade the union men and women who had taken their places, and some of those who had returned after having walked out last week, to live up to the edict of the union. In many cases they threatened violence.

Picketing is a direct violation of a city ordinance, but the strikers hurried away at police interference until an officer arrived, when they became aware that he did not feel it his duty to make arrests. It is said additional police will be detailed to protect employees and passers-by this morning.

"The trouble is the result of our refusal to accept a demand made by our employees concerning our authority to dismiss them for sufficient reason," Mr. Hackel said. "We are paying the highest salaries and there has been no argument on that score. Among their demands is a clause that reads 'No employees shall be discharged without sufficient reason.' When we insisted that they define the meaning of 'sufficient,' they rebelled. They had insisted that the following be accepted as reasons for discharging employees: Assaulting an employer or fellow-employee, misbehavior in the shop, inefficiency, quitting work before working hours without sufficient reason, coming late to work more than three times; for wilfully failing to put out the usual amount of work that is done in a regular eight-hour day.

CAUSELESS STRIKE.

"I am satisfied there is nothing unfair in such a demand, and when we insisted that it be inserted in the agreement we were told they would not submit to it. 'We would go on a strike,' Mr. Hackel says the manufacturing business involved by the strike did $2,000,000 business last year, and their trade is increasing steadily. Now the shops are being operated without difficulty with non-union help, although the output is temporarily somewhat cut down.

Yesterday afternoon the manufacturers held a meeting, and adding unanimously agreeing to stand together, discussed the matter of making application to the Merchants' and Manufacturer's Association for membership.

Great oaks from little acorns grow. It is likewise true that great fortunes often are made from little advertisements in The Times' "liner" section.

...Co.

...SING
...EAR

...dway

...RUPTURE
...curse all curable rupture perma...
...matter how long standing are ...
...out operation or injection for ...
...business. For further inform...
...at my office, 1421 Santee street, Los An...
...Cal. Phone Broadway 4114. Hours 9 ...
...2. 2 to 5, except Sunday.

...blas
...s.

...N TODAY
...rticulars regarding your

...ks from litle acorns
...It is likewise true that
...rtunes often are made
...ttle advertisements in
...ssified "Want" section.

GIRL STRIKERS SCRATCH, BITE.

Pickets of Garment Workers Resort to Violence.

Non-union Workers Attacked at Shop Entrances.

Police Scatter Threatening Mob of Malcontents.

A vicious attack by two girl strikers on a man as he was on his way to work, the illegal keeping of men and women pickets on the sidewalk and in the entrance to the building, and direct violation of a court order against the proprietors and employees are some of yesterday's features of the strike that was called last week by disgruntled employees of several manufacturing tailors who occupy the greater portion of the business block at No. 347 South Spring street. Police were called to curb an outbreak of violence following the onslaught by the girl strikers upon a fellow-employee. The mob spirit.

The victim of the assault fled from his assailants, but not before they had scratched his face, pulled his hair and torn his clothing. The girls screamed as they pounced upon the man, and even after he did not want to strike a blow, he ran.

"That the strikers have employed violence to make these attacks is quite evident," said A. W. Hackel, who employs forty-five men and women, and whose pay roll is nearly $100,000. "We know that public sentiment, in the chivalry of the average American, is not so apt to rise against a woman as it is if the assailants were men."

ACTIVE PICKETING.

The employees report for work at 7 o'clock, and an hour earlier the pickets were on the job yesterday morning. They tried to persuade the workmen and women who had taken their places, and some of those who returned after having walked out last week, to live up to the edict of the strike. In many cases they resorted to violence.

"This is a direct violation of a court order, but the strikers hurled defiance at police interference until the police arrived, when they became docile, but did not feel it his duty to make arrests. It is said additional police will be detailed to protect employees by this morning.

"The trouble is the result of our refusal to accept a demand made by the strikers concerning our authority to discharge them for sufficient reason," Mr. Hackel said. "We are paying the highest salaries and there is no argument on that score. Among their demands is a clause that no employee shall be discharged without sufficient reason.' When questioned that they define the word 'sufficient,' they rebelled. We insisted that the following be given as reasons for discharging an employee:

"Insolent attitude toward an employer or fellow-employee, misbehavior in the shop, inefficiency, quitting work before working hours without sufficient reason, coming late to work more than three times, for wilfully failing to perform the usual amount of work that is done in a regular eight-hour day."

CRIMELESS STRIKE.

Mr. Hackel said there is nothing unreasonable about such a demand, and he insisted that it be included in the agreement we were willing to sign, but would not submit to when they would go on a strike."

The loss to the manufacturing concerns involved by the strike did a $2,000,000 business last year, and the trade is increasing steadily. Some of the shops are being operated without difficulty with non-union help, although the output is temporarily somewhat cut down.

Yesterday afternoon the manufacturers held a meeting, and aside from formally agreeing to stand together in the matter of making concessions to the Merchants' and Manufacturers' Association for mem-

Open Violation of Anti-Picketing Law.

Girl picket for striking garment workers, ...yesterday in front of the building at No. 347 South Spring street, which houses a number of tailoring firms.

Canadian Republic?

(Continued from First Page.)

which is today causing immense deficiencies in revenue, they might have been hailed as saviors of the nation. Today we are operating under a tariff that is nothing more than ruinous, as evidenced by depression on all sides, save where a few war munition orders are being filled. The Federal revenue deficiency of $90,000,000 last year, the 'war tax' although we are not at war, the increased corporation tax and the income tax are some of the results. In July just past the United States Treasurer's report shows for a single month a deficit of $18,000,000, or about $200,000,000 loss for the year. On top of this, the Democrats are going to kill the final tariff on sugar, meaning a loss of revenue under existing conditions of approximately $45,000,000 a year. When this is done the United States will be operating under a lower tariff than the so-called free-trade country of England, on an income of duties of about 8 per cent.

"Aside from this, only the most favorably-located beet sugar factories can remain in existence. The Louisiana and Hawaiian cane sugar industry will probably be a total wreck."

On the subject of nonpartisanship Congressman Hill was as emphatic as on the tariff. "I believe with every serious-minded American who has studied the history of the nation that this is a party-governed nation; that in order to keep it a republic it must have party responsibilities for a backbone," he declared. "All talk of nonpartisanship is physically out of plumb with our republican system of government, and could only lead to rule by demagogue, or, in other words, king, czar or emperor in the long run."

Congressman Hill returns to his place in Washington this fall after two years' absence. He was swept out of office by the Progressive wave, and returned by those who finally admitted the impossibility of this party. A banker before being a politician and statesman, Congressman Hill was for eight years on the Banking and Currency Committee before being transferred to the Ways and Means Committee.

He is in Los Angeles visiting Dr. and Mrs. E. L. Miller, who reside at the Whitmer apartments. Mrs. Miller is his only sister. They are making every effort to have him remain not only weeks, but months. Dr. Miller is a retired Methodist minister of Cedar Rapids, Iowa, and, after a few winters in California, decided also to remain here over this summer and become a permanent resident.

CHAIN TO CURB HORSE.

Youth, Up for Beating Animal, Says He Merely Rattled the Links to Frighten It.

Sometime back Judge Dehy read that if you beat a horse with a chain rattling it thereafter will be sufficient. Yesterday, a practical illustration of this theory confronted him. Halver Haddock, 16 years old, was charged with beating a horse. Workmen assert they saw him use a heavy chain. A constable and a deputy sheriff assisted in taking the youth into Juvenile Court.

A veterinarian and a teamster testified that the horse was mean and stern treatment was required. A school teacher and friends of Haddock gave him a good character. They claimed he was merely shaking a chain at the horse to frighten it. Residents of Lankershim were character witnesses for the youth.

It was then Judge Dehy stated that the testimony as to the bad character of the horse was presumptive; that brutality was practiced to master it on the old theory. He continued the case for three months. Meantime the youth's treatment of animals will be watched.

HEINZ
Tomato
Ketchup
Free from Benzoate of Soda
adds to and brings out the true flavor of the food with which it is served—just what a good relish should do.
One of the 57

Rev. Knighten Dead.

(Continued from First Page.)

the war. One of his most interesting experiences was in sleeping out with twelve companions in the hollow of a redwood tree near Fort Humboldt, where his battalion was stationed.

After three years' service he studied law and was admitted to the bar in 1869. Hard knocks in his own life and the misfortunes of others which he learned of from law practice turned his thoughts and inclinations towards humanitarianism and religion, and he studied for the church, taking a pulpit in San Bernardino in 1871 as a supply, and in 1873 he was admitted on trial as an itinerant preacher.

AIDED MANY.

His sphere of activities in public life for the aid of others was wide, he having been a director of the University of Southern California, regent of the College of Liberal Arts here, charter member of the Southern California Conference, and prominent in fraternal circles. In Masonry he attained distinction, having been Grand Orator of the Grand Lodge of California, F. & A. M. He was also an Odd Fellow.

Through his financial ability several churches that were in great danger of discontinuance were saved, and his name is connected with the founding of Methodist Episcopal churches in Orange, Santa Ana, Riverside, San Bernardino and other points.

Rev. Mr. Knighten leaves a widow, Mrs. Nannie M. Knighten; four daughters, Mrs. C. W. Lee of Seattle, Mrs. W. I. Clapp of Stockton, Margaret C. and Adelaide M. of this city, and three sons, William W., James O. and Warren A.

Arrangements for the funeral have not been completed, although it has been decided that services will be conducted in the First M. E. Church, to which the entire family belongs.

HELD AS HOTEL THIEF.

Arrested in his room at the Alexandria Hotel by the house detective, Sol J. Reichenberg, John Dougherty, declared by the police to be a "room-worker," was locked in the City Jail last night. According to the police, a few days ago the prisoner entered and robbed the room of A. Edmonds in the Bachelor Hotel, taking a suit case. While at the Alexandria, says Detective Reichenberg, Dougherty entered the room of W. C. Scarrett of Kansas City and searched a suit case.

ON MERCHANDISING.

Charles Coolige Parlin, head of the commercial research department of the Curtis Publishing Company, will give an address on "Modern Methods of Merchandising" Friday afternoon at the Alexandria at a meeting of the Los Angeles division of the International Sales Managers' Association.

No Comparative Prices—No Exaggeration.

VILLE DE PARIS
317-325 SO. BROADWAY 312-322 SO. HILL STREET
A. FUSENOT CO.

This Store Will Remain Open Saturday Until One

Distinguished Sweaters

The silk sweaters, now so universally worn, are divided into three chief groups:

Plain colors of knitted silk,

Striped, flat silk; and novelty sweaters.

The Novelty sweaters are so distinctive and new, that almost every woman who sees them wants one.

Here is a black sweater darned with white silk.

Here are those flat, Italian silk sweaters, that are replacing the knitted styles in the minds of many women, partly because they cannot be imitated in mercerized cotton. They are exactly what they seem, and nothing, yet, is made to look like them. The fiber silk imitations do not look much like them.

The silk knitted are $12.50 to $27.50, and worth it.

The imitations are $5 and look $27.50.

The genuine flat silk are $22.50—with no imitations.

The plain flat silk are $15 with poor fiber imitations.

The novelties are $15 and there are no imitations, and none possible.

We have them all, and feel that you should know the facts.

Established 15 years

Finish
Men's and Young Men's
Perfectly Finished Clothes

THERE'S an undeniable distinction in the appearance of a suit that comes of perfect finish. In

THE SYSTEM

and *Clothes for Young Gentlemen*
"Benjamin Correct Clothes"
that we hold the exclusive agency for in Los Angeles, there's not only perfect finish, but every requisite of good clothes making. The finest materials obtainable are built into the distinctive models of these clothes—all guaranteed at

$17.50, $20, $22.50, $25 and Better

James Smith & Co.
Clothiers Exclusively
On Broadway at 550
(Between Mercantile Place and Sixth St.)

"I never tasted such good Tea
Isn't it delicious?—
And so refreshing

M. A. Neumark & Co.
Wholesale Distributors.

?

BRENTWOOD PARK
Can't you realize what the effect will be when countless motorists will pass over the great Wilshire-San Vicente Boulevard to the sea?
BRALY-JANSS CO, 320 P. E. Bldg.
Main 1371 Home 10026

A recent sketch of the Polytechnic High School on Washington street—one of the best equipped high schools in the West. Los Angeles is becoming noted for the high character of its educational institutions. This city also has one of the largest, strongest and best organized fiduciary institutions in the United States—Title Insurance and Trust Company—which has become noted for its broad, efficient service.

What a "living trust" may mean to your family—

The average conservative man of 40 to 60 years who has accumulated an estate worth $10,000 or more naturally feels that his property is absolutely safe and will surely pass to his heirs at his death.

Statistics prove that frequently the very opposite thing happens. Many perils may arise and impair—yes, wipe out—the estate in a short time. The return of "good times" with its lure of speculation will sweep away many fortunes. Few men can turn a deaf ear to the siren call of big profits.

Thoughtful men are today "protecting themselves against themselves" by creating "living trusts." Place your securities (or a part of them) in a trust of this character with Title Insurance and Trust Company and they will be immune from danger. No matter what conditions may occur—temptations, adversities, financial pitfalls, poor judgment, carelessness—your securities and the income therefrom will be safe.

Write or call for our booklet, "Trust Company Service."

TITLE INSURANCE and TRUST COMPANY
TITLE INSURANCE BUILDING

"French Perfumes Made in America"

Not American Perfumes disguised under a French label—but genuine French Perfumes and Toilet Preparations made right here in America

RATARMA

All the delightful, exclusive scents of the most famous French Perfumes—made by French Chemists, under French formulas, and put up in the most attractive bottles and packages ever designed for this purpose.

You must see them—and try them.

If you have a Perfume of indefinable distinction and quality call it "Theirs" the most exquisite of all Russian Perfumes.

Sold in this city exclusively by
Bullocks
Los Angeles

HARRY CARR'S LATEST
"CHECKERBOARD OF THE WAR"
A FEATURE OF THE "SUNDAY TIMES"

Harry Carr, the most brilliant writer on the strategy of the Great War, is now in Germany writing his famous "Checkerboard" articles for "The Times."

These Interesting Narratives Will Appear Only in The Times

Every Aspect of the War Will be Depicted in Mr. Carr's Inimitable Style

PUBLISHERS:
THE TIMES-MIRROR COMPANY
OFFICERS:
H. G. OTIS, President and General Manager.
HARRY CHANDLER, Asst. Gen. Mgr. and Treas.
HARRY E. ANDREWS, Managing Editor.
E. T. PFAFFINGER, Assistant Treasurer.
MARIAN OTIS-CHANDLER, Vice-Pres. and Sec'y.

Los Angeles Times

EVERY MORNING IN THE YEAR.
Daily, Sunday, Illustrated Weekly and Semi-Monthly Magazine. Daily Founded Dec. 4, 1881—34th Year.
Member, Class A, of the Associated Press. Leased-wire mileage covered: Day, 22,000; Night 25,000; words transmitted, 50,000.
OFFICE:
New Times Building, First and Broadway.
LOS ANGELES (Loce Ahng-hayl-ais)
Entered at the Postoffice as mail matter of Class II.

TREND OF THE FINANCIAL NEWS.

CHIEF EVENTS OF YESTERDAY.

(At Home:) The receipt of $4,600,000 gold from Japan and a semi-official statement indicating the flotation of another British war loan here infused much strength into the general financial situation. War stocks continue to gain in price, several of the more obscure issues being prominent in the market for the first time.

(Abroad:) London sold American securities to obtain the high profits available. Transcontinentals were the shares chiefly dealt in.

(For details, see financial pages.)

NOT ALWAYS.

We see that a noted minister says that moving pictures save people from temptation. Well, we have seen a few pictures that would drive a man to drink.

PRECIPITATING THE CRISIS.

We note that the outcome of the crisis is awaited anxiously by the allies, even if we have to quote a London dispatch to note it. That is the luck of the Germans. They have kept the allies awaiting anxiously on something ever since this war started without having to do any of the waiting themselves.

CHINA AND DESTINY.

We are not surprised that Yuan Shi Kai, the President of the Chinese Republic, wants to become emperor of a new Chinese monarchy. His policy has been rule or ruin, and he has done a great deal of both. No doubt he is sincere in the belief that he could rule more and ruin less as the absolute sovereign of that vast mass of inertia, which is China. Therefore China confronts a singular crisis and the answer is going to be right, no matter what befalls. If the people have not the individual intelligence and force to preserve their republic, they would best be ruled by an emperor of intelligence. Evolution has no limitations and history no finalities.

JUGGLING TO CHANGE EXCHANGE.

Once it was the law and the prophets. Now it is the law and the profits, and really the profits make the law. Mr. Morgan wants the United States, or rather the financiers of this country, to loan the allies $200,000,000 to be deposited in Wall-street banks for the payment of Americans who manufacture munitions to sell to the allies. Mr. Morgan is the American fiscal agent of Great Britain. We fail to see where British credit gains anything by borrowing from one American to pay another American, and we likewise see no profit to America in borrowing from itself to pay itself for something that goes out of the country, without any other security than the bankruptcy of foreign nations.

PLAYING SAME TRUMP TWICE.

Those Mexicans have a smooth way of working the United States. Their present plan is to some day hold another of those dangerous peace conferences at which they will all agree to quit fighting until they start again. Meanwhile they are eliminating the United States Army as a trouble-maker by quietly killing the soldiers which this country has assembled on the border. The fact is that the Mexicans are tired of killing their own pepole and since they must kill someone it might as well be Americans. They are also a little weary of killing private American citizens who happen to be tied to their investments in Mexico, so it is quite fitting that our country should furnish them official targets.

AERIAL INSURANCE.

Insurance against damage to property by aircraft is one of the latest developments of the European war. The American Consul-General at Dresden, Saxony, reporting to the Department of Commerce, said that a demand for the insurance against bombs had been created by aeroplane attacks upon German cities near the battle lines.

As a result, a German insurance company has established what the Consul says may properly be called aerial insurance, policies being issued covering damage to all property caused either by explosives thrown from aeroplanes or the aeroplanes themselves in landing. No provision is made, however, for injury to or loss of life.

TRUTH FOR SALE.

Heaven bless us, what a sick lot of metaphysics and metaphysicians Los Angeles possesses! Every time some child of light discovers something that ought to make him happy, he begins to figure on how he can make a living by knowing it. Even then, the answer would not be so bad if his new found knowledge only gave him more of the courage of life and was just used all down the line in everyday correspondences. But this is not the way our friends try to work it. Instead, when they discover something which they hope is the truth, they try to sell it to somebody else for so many dollars a lesson or try to know it for somebody else at so many dollars an hour. The big way would be to live it and to enrich the world by one's superior example, conduct and invention. The idea is never to prey upon somebody else, but to give freely of that which costs nothing, in order that all men may have an abundance of what is most precious. The light of the world has no price upon it, be it of the sun or of wisdom. Perhaps we can express it more simply yet by saying that the merchant never sells the light in his store, but only the objects that are seen by the light.

THE SHAME OF GEORGIA.

Lynching, perpetrated in hot blood by a mob or a vigilance committee, is an act that brings discredit upon the members of the community that tolerates it, for it brands them as law-breakers and law-defiers. But such a lynching as that of Leo Frank out-Heroded Herod in atrocity, cruelty and cowardice, and unless the cowardly scoundrels who perpetrated it meet with punishment, will cause Georgia to be classed as an outlaw among States.

Lynch law is accurately defined in the cyclopedia as "a term loosely applied to various forms of executing rough, popular justice, or what is thought to be justice, for the punishment of offenders by a summary procedure, ignoring or even contrary to, the strict forms of law." It is frequently prevalent in sparsely-settled or frontier districts where government is weak and officers of the law too few and too powerless to enforce law and preserve order.

None of these conditions existed in the Frank case. He was convicted mainly on the testimony of a negro who admitted himself to be a participant in the alleged crime. The jury did not give him the benefit of a single doubt in his favor and there was more than a reasonable doubt of his guilt. Gov. Slaton had the mercy to commute his death sentence to imprisonment for life, and with such commutation justice was abundantly satisfied. If he was innocent there was time for his friends—and he had many—to hunt up evidence to demonstrate his innocence. If he was guilty, life imprisonment at hard labor was ample punishment for the crime of which he was accused. Justice had not miscarried in his case and there was absolutely no shadow of excuse for the lynching.

The warden of the State's prison and his deputies, who were seized and handcuffed by five of the lynchers, were less than loyal to their sworn duty. They were armed and it was their duty to die if necessary at their posts. They were cowards unfit for the positions they held.

Language is impotent to fitly characterize the act of the twenty-five murderers who seized an unclad, unarmed, helpless man, conveyed him to a distant place and, despite his protestations of innocence, slowly tortured him to death—for his neck was not broken, he was choked and his body found hanging to the limb of a tree with toes nearly touching the ground.

It is impossible that the authors of this shameful crime should not be known. They should be arrested and tried, and if found guilty punished as they deserve. With nothing less than their punishment will the people of the United States be satisfied.

The civilization of Georgia is now on trial before the tribunal of the nation.

COLUMN FORWARD.

Do we appreciate the advantages of living in this century of achievement, not only in letters, arts and arms, but in invention, and discovery, and those things which go to make life comfortable? Julius Caesar had no trolley car or automobile. When he wanted a salt-water bath he was jolted to the Mediterranean in a chariot without springs. Now the poorest Angeleno can visit the oceanside in a swift, smooth-running car, and take in the entire Pacific Ocean at a cost of 25 cents.

Mary Queen of Scots resided in Holyrood palace—which was a wretched old shack that an Angeleno unskilled laborer wouldn't live in unless he was drunk and out of work. She had no steam or gas heat, but shivered in front of a wood fire, and she did her reading by a sputtering tallow candle, for the electric light was unknown.

Henry VIII enjoyed facilities such as are now possessed only by residents of Reno for the untangling of obnoxious matrimonial knots. But Henry was not able to obtain photographs of his wives. He could not point with pride to the portrait of number 3, and advise number 8 to emulate her example. He could not warn number 6 to be careful about her goings on, or, like number 2, she would lose her head.

Cicero was unable to ameliorate the pain of teeth-pulling by inhaling nitrous oxide gas. No king before Edward VII ever enjoyed having his vermiform appendix removed, and neither Charles Stuart nor Oliver Cromwell ever drank a highball.

And Progress will continue her mighty march. Yet a little while and aeroplanes will be as common, as cheap, and as safe as autos; and undersea transit in submarines, both for passengers and freight, will be as common as 50,000-ton steamers. Colton said, "The wisest man may be wiser today than he was yesterday, and tomorrow than he is today." Madame de Stael said "that Past which is so presumptuously brought forward as a precedent for the Present, was itself founded on an alteration of some Past that went before it," and Burke said "the Human Race is never at one time old, or middle-aged, or young; but in a condition of unchangeable Constancy moves on through the varied tenour of perpetual Decay, Fall, Renovation, and Progression."

A JAPANESE FEMINIST.

Mrs. Akiko Yosana is that rare thing, a Japanese feminist. She is the most talked-of woman in Japan today, for she has studied in Europe and America, made herself famous in her own country as a poetess, and for the last year or two has devoted her literary abilities to stirring the women of Japan up to a sense of national responsibility. She does not consider it likely that they will be ready for the vote for another decade or two, but she wants them to improve themselves and become ambitious to elevate their status and subsequently emulate the western women in their struggle for equality.

Mrs. Yosana thinks that the vast majority of the Japanese, both male and female, lack ambition. They don't mind dying, because they are indifferent about living. They are still half asleep, and she believes their fish and vegetable diet is largely responsible for this. She wants them to eat meat, good red meat, and build up their physical proportions, take western clothing, and compulsory education. She says Japan as a nation is undernourished and steeped in old-fashioned, foolish traditions.

There is a proverb in Japan which declares that a crying hen brings trouble, which has come to be interpreted to mean that a restless, revolting woman distresses the family and community. Like our couplet that a "Whistling woman and a crowing hen bring no good to God or men." She says that proverb is responsible for keeping women in unthinkable subjection in Japan and it must be uprooted.

"The Japanese are lukewarm," says Mrs. Yosana; "they rest satisfied with what they have on hand. They do not rise to be real researchers, thinkers, originators, appreciators." And she goes on to point out that all Japanese progress so far has been purely imitative, not the product of creative ability. She is convinced that this condition is largely the outcome of inferior physique, and that nourishing diet, especially meat, will do more to correct it than anything else.

"They love nature after their own fashion; they play with their tea, their Buddhistic abstraction, with their nationalism, their frugality, their compromises. But these are all artificial excuses invented to justify their lukewarmness."

As a poetess Mrs. Yosana made her name with love sonnets and songs of great tenderness; but she says this is the gentle, easy side of literature and in future she will be more practical and use her gifts to stir the national ambition.

But first they must improve their physique. That this will come with western diet and clothes, she is convinced. And it is the more interesting in that the western nations have been taking more and more to the loose negligee of the oriental. Even men wear soft collars and shirts which would have been regarded as unthinkable a few years ago. Our women wear looser corsets, larger waists, kimono sleeves, negligee necks, and have adopted a score of hints from the Japanese national costume, including the minimum of underwear. And there has certainly been a strong and growing campaign against meat eating, the vegetarians boasting that they gain hundreds of thousands of converts every year. Perchance the yellow peril will be brought about in just this way.

COST OF FOOD IN EUROPE.

Following the outbreak of the war in Europe a year ago the prices of food went through a series of ground and lofty tumbling which could not altogether be accounted for. There was little or no increase in the price of meat, and potatoes everywhere fell in price. Russia under normal conditions is the greatest wheat-exporting country in Europe and the war practically cut off her foreign markets. As a result the price of flour fell off in Moscow. In Germany and Austria the rise in flour was marked. In Germany there was an increase of 25 per cent. by December and 34 per cent. in January. In Vienna the increase was 73 per cent. by December and 82 per cent. by January. In Switzerland, the Netherlands and Great Britain there was an advance of 33 per cent. which has been maintained ever since.

Sugar prices showed marked differences resulting from the war, in different localities. The New York Journal of Commerce says, "In France the best sugar-beet fields lie in the northern parts, which were early invaded, and as a result the price of sugar rose sharply. Germany and Russia are sugar-exporting countries, and in Berlin and Moscow sugar showed little change in price. England imports its entire supply, and in London the price rose 70 per cent. Turkey usually imports her sugar from Russia and from Austria. The Russian supply was shut off altogether when Turkey entered the war, and the Austrian supply was reduced to what could be brought through by rail, a very uncertain dependence."

Administrative and legislative measures to check the rise in cost of necessaries were very generally taken. The methods adopted for fixing prices differed considerably. In France, Germany, Greece, Italy, Netherlands, Russia, Spain and parts of Turkey the municipal authorities, either alone or in co-operation with the neutral or military authorities, might fix maximum rates if they thought best. In most cases this right was of long standing. In all of these countries the municipal authorities have very generally made use of this right. In Bulgaria a special law was passed authorizing local authorities, with the participation of financial authorities, to fix prices, both wholesale and retail. In Egypt a commission was appointed by the central government with power to fix maximum prices. Denmark, Norway and Sweden also resorted to commissions for this purpose. In Servia the Minister of the Interior was charged with the duty of fixing maximum prices.

Notwithstanding the immense drain on the male population of the warring countries for material for soldiers, the farmers have not lost so large a percentage of their labor supply as have other industrial avocations. Very much of the farm labor in Austria, Germany and the Netherlands has always been performed by women, and improvements and inventions in farm machinery have lightened the toil of the laborer. In Central Europe a large percentage of the crops of 1915 were planted and tilled and are being harvested by women. In Germany the parks, and the sides of roads and every available piece of ground has been planted with something. Whatever other causes may tend to terminate the great European struggle it will not be a shortage of food supply.

A Dishonored Seal.

RIPPLING RHYMES.

SLOW PAY.

When Jinks goes to the corner store, all hands are bowing to the floor, and heaving grins; the clerks rush up, on him to wait, and see if they can't sell a crate of beans or pins. The boss comes up with gaudy smile, to fuss around and talk a while, and be polite; he's treated like an honored guest, and of the goods he gets the best, for he is white. He has the captivating trick of coughing up, without a kick, the shining plunk; he doesn't say, "Come 'round again, and I will try to pay you then," or other bunk. When Boggs goes shopping, merchants frown, and ask to see the money down for all he buys, and all their actions plainly say, "We do not want your trade, you jay, dad-bing your eyes!" He gets the worst of goods on hand, the sugar that is rich with sand, the ghastly cheese, the greens that are no longer green, the spuds that taste of kerosene, the shriveled peas. For Boggs despises paying bills; the paying process almost kills that foolish skate; for men like him, throughout the land, no welcome word, no cordial hand, will ever wait.

WALT MASON.

College Success.

[Puck:] The Professor: I'm glad to hear that you have decided to spend your vacation with a tutor. You are sadly deficient to English.

The Sophomore: English don't bother me none. What I'm back in is base running.

When He Asked Raise.

[Boston Transcript:] Elevator Boy: I told de boss today I wanted a raise. His Chum: What did he say? Elevator Boy: He told me to get in an' pull de lever.

SAILOR SONS.

BY ALMA WHITAKER.

Maybe we did not raise our son to be a soldier; but since we have seen the middies some of us have decided to raise him to be a sailor.

If a midshipman's training can be relied upon to turn out such wholesome, healthy, well-mannered bright boys as the eight hundred samples we have been entertaining for the last few days every mother's heart must yearn for the improving influence of the sea for her man child.

"Jack's the boy for work,
Jack's the boy for play,
Jack's the lad when girls are sad
To drive their tears away.
Hard as nails afloat,
Best of friends ashore,
Jack ahoy! you're just the boy
That all our hearts adore."

Every one of those boyish faces was a delight. Not an evil glimmer anywhere, just wholesome, intelligent goodness, unspoiled, unashamed. At the middies' ball, the most anxious of mammas felt at rest. The informality was perfectly safe; even seven dances with the same young man caused no alarm. They were just shy enough but not too shy, just merry enough but not too merry, self-control, dignified bearing, courteous gratitude, gracious manners were the order of the day and there were no derelictions, never a one.

The vaudeville songster who dared to chant, "I did not raise my son to be a sailor," would find himself hooted off the stage just now. Why, those visiting sailor boys have restored our faith in mankind! They brought a fresh sea breeze with them that blew all our cobwebs away. The "Bought and Paid For" style of play is unthinkable in connection with such men. The ugly social problems promptly take a back seat when a gay company of wholesome young middies appear on the scene. They simply ooze upright manliness, and a Purity League Congress becomes a meaningless insult to humanity. It would not be possible to entertain a Purity Congress and those middies in the same city as the same time, the most tactless of civic authorities would feel the unfitness and absurdity of the occasion.

They are the best argument for intelligent, constructive discipline—one of the most worthy products of civilization. Perhaps we can't make all our boys sailors, but we will guarantee that the mother who raised her boy to be a sailor would never feel the heartaches of one that raised her boy to be a politician, a get-rich-quick aspirant, an effective office clerk, or the hundreds of other vocations that call for slick dealing or a grubby, sordid office.

While we are busy shouting what we did not raise that son of ours to be, it is fitting that we pause to consider just what we did raise him for, and whether we are entirely satisfied. The mothers of those middies can know nothing but pride and satisfaction.

There wasn't a smarty, "fresh" young man among them. Their bearing towards womanhood was almost old-fashioned in its courtliness. Even the friskiest of maidens felt the influence and profited thereby. No impertinent condescension, no coarse compliments, no liberties. Their whole attitude was about as ideal as we could wish it to be. "I respect you and I respect myself," was the air, and it did not mitigate against the fun in any way.

Yet we know very well, deep in our consciousness, that the same informalities that were permitted to the middies would be a grievous risk in a similar company of young civilians. Many a mother who comfortably allowed Dorothy and Gladys full liberty at the naval ball would never for a moment have considered the same attitude at a civilian function. The trust was instinctive—and thoroughly justified. The most youthful of debutantes was perfectly safe—with a roomful of ready and genuine young protectors, self-controlled and self-respecting.

It was good to see the pride with which the admiral looked at his boys. Boys who could heave coal and clean decks in the morning, and be courteous, well-bred gentlemen in the evening. They talked joyously of the good time they were having, which they were able to so fully appreciate because they had earned it. They take a personal, individual pride in their country, too, not the flag-waving, verbal patriotism, but the deep fundamental kind that comes from service. To them their country is a thing to protect, to work for, to aid, to upbuild, to love, a thing to make sacrifices for, not to exploit for personal gain. They give so much more than they will ever receive, except in the personal satisfaction that come from duty well done.

"And the heart that loves truly ne'er forgets but loves truly on to the close."

Dear middy boys, your country needs you, your country is proud of you, your country loves you!

"Our hearts, our hopes, are all with thee.
Our hearts, our hopes, our prayers, our tears,
Our faith triumphant, o'er our fears,
Are all with thee."

Not for the protection alone which you offer our beloved country, but for your example, your influence, the wholesome worth of you.

One He Knew.

Undoubtedly it was a Republican, and a rabid Republican at that, who put this story into circulation. He said a lover of the works and the memory of Samuel L. Clemens went to the town of Hannibal, Mo., where Mr. Clemens spent his boyhood, and hunted up the oldest inhabitant.

"Do you remember Mark Twain—Samuel L. Clemens—who once lived in this town?" asked the visitor.

The aged Hannibalite shook his head.

"Never heared tell of him," he said.

"Well, didn't you know the original of Tom Sawyer?"

"Nope, never heared tell of that fellow, neither."

"Maybe you knew Huck Finn?"

"Nope."

"Well, how about Puddin'head Wilson—ever heard of him?"

"Hell, yes; I voted for him in 1912!"

Read the Headlines.

[Indianapolis News:] Hyker: By the way, old man, what do you think of the European war?

Pyker: My dear sir, like the majority of men, I don't think about it; I merely talk about it.

Pays the Penalty.

[London Opinion:] Sillicus: Scientists claim that a woman's mind is more apt to succumb to great mental strain than a man's.

Cynicus: Yes; I suppose the constant changing of anything will wear it out.

Pen Points: By the Sa

In these European war times this ... becomes the "bar sinister."

Those Palm Beach suits have this ... tage—they will fit the tallest man or ... smallest boy.

Why should it be insisted that a ... unarmed when it has a load of A... mules aboard?

Down in the City of Mexico it is ... simply impossible to tell which is the ... and which the government.

It is claimed there are 4000 ... the world, but it is quite a ... write and speak even one correctly.

Mexicans are saluting the flag ... like we pat a man on the back when ... want to touch him for a five-spot.

Human hair is said to be worth ... $50 a pound, and the bald-headed man ... of the opinion that it is cheap at the price.

Russia is about to impose an ... as a war measure. We already have ... this land of the free and no war in sight either.

It is announced that the Kaiser is ... ing to talk peace if the allies make the first overture. That would seem to be a mere matter of detail.

The late Admiral Mahan, an authority on questions of sea power, left a book account of $50.55. He might have been a pauper and easily made a million.

Former President Taft is coming to the Pacific Coast. It will afford the people opportunity to see a man bigger out of office than when he was in it.

A contrivance to photograph ... has been patented. What is needed ... is a meter that won't run at a ... speed when the house is unoccupied.

Why do wives want damages ... for the alienation of the affections of ... husband whose love isn't worth ... That is one of the funny things in the world.

Chicago is extending its hospitality to both national conventions, and posting ... to rake in the shekels that will follow the meetings of these bodies. Chicago ... was disinterested.

There is this advantage about the ... We hear nothing about the ... Holstein question. Remember how that used to be discussed? But what it was all about nobody ever knew.

If Alaska should adopt prohibition ... will be no more Rex Beach or Jack ... stories come out of that country. It is reported that Beach's name was on the list of every saloon in Nome.

A loan of $200,000,000 is sought ... allies in the United States. The ... millions of England, Russia, France ... Italy will have the burden of debt on their necks for centuries.

Gen. Leonard Wood says there are ... of men in this country for service but ... there is a lack of officers. What has become of Artemus Ward's regiment, where every man was an officer?

The present situation as to the ... European war means peace in the ... future, or operations on a stupendous ... involving almost the whole of the ... continent. Which will it be?

Bourke Cockran says that in a few ... there will be no prisons. Under the ... nia law a man who allows himself to ... the penitentiary is either a very ... a very friendless person. The parole ... a boon for the crooks.

There is good judgment in not ... tising the hours of the arrival of ... parture of President Wilson from ... ington. There is no reason why ... should attack him. That's why he ... be protected from fools.

A New York judge has ruled that a ... woman was not mentally ... she sang love songs at 90. The ... most of us are young, but the ... that the songs are likely to arouse ... dogs to yelpful melody.

What is to become of the ... treaties that were negotiated by ... now that their author and ... the Cabinet? They were never ... any weight to be used in any ... crisis.

Bacteriologists, who claim that it is ... safe to kiss, might recall the words of ... Jonson, who besought his lady Celia to ... a kiss but in the cup and he would ... look for wine." It would have ... Jonson to know that instead of ... ing the chalice the dear lips of Celia ... have poisoned it.

NIGHT.

Hush of the world; save for a soft ...
quiet wind.
Out of the north through ... stirring;
A late pale moon holding the ... With passionate white magic, and the ... ring
Of a belated cricket in the grass.
O amber night, alive and ... still!

I have arisen for I cannot ... to me,
Too sweet, the outspread ... hair;
Your silent breath stirs ... lously,
I am afraid with an old ... losing you.

Heart of my life, is it not ... Which holds us? Lips ... I strive to lose myself in you, and ... yond, above,
Always we stand as ... sound and touch:
You are asleep, I know not ... While I, alone, watch the ...

—[Maxwell Struthers ...

QUICK ACTION.

... Station on Way to Hospital ... Has Assailant Convicted.

... Is Treated.

... Kruser, retired, was walking ... street at Second yesterday ... W. Eustis, 35 years old, No. ... Bunker Hill avenue, started ... him by stepping on his heels. ... or four steps Mr. Kruser, ... 65 years old, and lives at No. ... avenue, merely tried to step ... Then he turned and protested. ... retorted and followed his re... ... lowers, cutting Mrs. Kruser's ... ously, and smearing it with ...

... policeman arrested Eustis ... ... Mr. Kruser to the hos... ... they passed the police sta...

... stopped. He was urged ... to the hospital and have his ... dressed at once. He refused. ... to tell my story to the ... now," he said; and he did. ... was taken before Police ... Mr. Kruser, with ... hands bathed in blood and a ... on his nose, welling fresh ... and testified to the ... of the prisoner. Eustis was ... of battery and his sentence ... Thursday.

At San Francisco.

PPY PARTY OFF TO FAIR.

Hundred and Fifty on "Times" Excursion.

e that Number Unable Get Accommodations.

Low-priced High-class Trip in September.

... increasing popularity of The ... exposition excursions was mani... ... again last night when a fine, ... de luxe Pullman train, con... ... of six sleeping cars, baggage ... observation parlor, pulled out of ... Fe station, bound for San ... with a bumper load of 150 ... excursionists.

... demand for accommodations ... present excursion could not ... supplied if three trains had ... chartered. More than 300 ... called for tickets in the past ... every reservation that could ... be secured was filled ten days ... Many of the excursionists had ... their reservation a month ago. ... next tour under the manage... ... The Times will leave Los An... ... September 12. At least one-... of the accommodations have ... made for that trip.

... Times excursions were origi... ... to stimulate the interest in the ... and to give the people of ... California an interesting, ... tour de luxe at a mini... ... trip has had its scores of en... ... has been patented. What is needed ... is a meter that won't run at a ... speed when the house is unoccupied.

... The method of travel, the ... arrangements, the excellence of ... and the accessibility to the ... at the exposition, gives ample ... "do" the fair.

... price of The Times six-day-... ... is $42.50 and it includes ... necessary expense for transpor... ... Pullman berth, meals en route, ... transfer in San Francisco, ad... ... each day to the exposition ... hotel accommodations at The ... Inn, a modern new and well-... hotel, and all first-class ... of the inn.

... young lady, who was on the ... laughingly said on her re... ... "Finally, I took up a $20 gold ... with my Times coupon book and ... bought the $20 back again."

... one said. "I don't see how ... does it. If I had made this ... it would have cost me $65 ... It has been a happy, inter... ... and most comfortable trip to ...

... of excursionists who left on ... special follows:

... J. O'Connell, Miss Nellie ... Mrs. H. M. Anderson, Frank ... James De Camp, Mrs. F. ... Mr. and Mrs. E. H. Van... ... Lydia M. Webster, Mrs. ... Neely, Miss Mabel McNeely, ... W. Gardner, Mrs. G. R. John... ... Gertrude Johnson, Miss ... Mrs. H. K. Williamson, ... Addie E. Williamson, Mr. and ... L. Plummer, Mrs. Edward ... Plummer, Tony Plum... ... Plummer, Charles Plum... ... Burnett, Mrs. A. Brouse, ... Mrs. O. P. Snyder, Miss ... Mrs. E. L. McMurray, ... Mrs. George Dutton, Miss A. ... Miss Ramona Zuber, Miss S. ... E. Lilliers, Miss Ola Rea... ... Lorna Reavis, Mrs. J. H. ... Miss Evalyn Alexander, ... Alexander, Mrs. D. D. ... Miss Margaret Thornton, ... Mr. and Mrs. W. Harris, ... Brown, Miss Brown, ... M. Squire, Miss Mil... ... A. C. Squire, Mrs. Ger... ... Arthur C. Duncan, ... and Mrs. John M. York, Miss ... Mr. and Mrs. H. H. Spauld...

... Mrs. E. S. Rothenberg, Mrs. ... Miss A. A. Munn, Miss ... C. T. Reilly, Mrs. C. T. ... Laura M. Reilly, Miss ... Reilly, Mrs. Mary Conway, ... L. L. Bacon, Miss Elsie ... Miss Irene Wenger, Mrs. W. ... Mr. and Mrs. F. M. Vale, ... Vale, Miss Frances Vale, ... A. L. Sloan, Miss Sloan, ... Dr. and Mrs. M. H. Ross, ... Ross, Mrs. A. T. Spencer, ... T. Cameron, Mrs. S. A. ... Miss Jean MacMillan, ... Clark, Mr. and Mrs. S. ... Miss Kathryn Doolittle, ... Harring, Miss Mary C. Carson, ... Mrs. E. L. Reed, Edward ... Mabel E. Guild, Miss E. ... Mr. and Mrs. E. R. Dil... ... Winifred Cowles, Mrs. D. ... Morris Goldenson, Mrs. C. ... Miss Gladys Johnson, Mr. ... F. Rettkowsky, Mr. and Mrs. ... Tucket, Mrs. Robert Prich... ... A. Larson, Mrs. O. E. ... Mrs. Myrtle Robinson, Miss ... Burwell, Miss Annie Solem, ... Mrs. C. H. Pierson, Mrs. ... Hageman, Fred Hageman, ... Mrs. T. Gorham, Mrs. ... Arnold, J. Murray Page, Mrs. ... Mrs. Jennie Clark, Miss ... McCormick, Miss Ida M. ... Mr. and Mrs. Harry ... Miss Constance Chandler, ... Chandler, Harrison ... Norman Chandler, Miss ... Miss N. McPherson, ... I. R. Smith, Mr. and ... Wilson, Mrs. Augusta Gold... ... L. Goldwater, Mrs. Joseph ... and Mrs. E. H. Hoffman, ... Mrs. C. M. Staub and Miss ...

S
S
A
$1
ABO
Abrok
styles m
$5 a pai
Patent
all Pa
Footwea
thorough
On sale
336

...Points: By the Staff

...se European war times the ... the "bar sinister."

... Palm Beach suits have this adva... ...ey will fit the tallest man or the ... boy.

...should it be insisted that a vessel is ... when it has a load of American ...board?

... in the City of Mexico it is often ... impossible to tell which is the mob ...ich the government.

...claimed there are 4000 languages in ...rld, but it is quite a contract to ...nd speak even one correctly.

...ans are saluting the flag something ... pat a man on the back when we ... touch him for a five-case note.

...an hair is said to be worth about ...pound, and the bald-headed man is ...pinion that it is cheap at the price.

...a is about to impose an income tax ...r measure. We already have it in ...d of the free and no war in sight.

... announced that the Kaiser is will... ...talk peace if the allies make the ...ucture. That would seem to be a ...atter of detail.

...te Admiral Mahan, an authority on ...s of sea power, left a bank account ...f. He might have been a prosperous ...ly made a million.

...e President Taft is coming to the ...Coast. It will afford the people an ...ality to see a man bigger out of office ... whom he was in it.

...trivance to photograph gas motors ...n patented. What is needed now ...ter that won't run at a marathon ...hen the house is uninhabited.

...o wives want damages in $100,... ...alienation of the affections of ... whose love isn't worth ten cents ... one of the funny things in the ...

...o is extending its hospitality to ...tional conventions, and getting ready ...n the shekels that will follow in ... of these bodies. Chicago sives ...interested.

... is this advantage about the war ...r nothing about the Schleswig ...question. Remember how that was ...ussed? But what it was all about ...ver knew.

...ka should adopt prohibition then ...o more Rex Beach or Jack London ...ome out of that country. It is ...hat Beach's name was on the slate ...saloon in Nome.

... of $200,000,000 is sought by the ... the United States. The subject ... of England, Russia, France and ...ll have the burden of debt around ...ks for centuries.

...eonard Wood says there are lots ...n this country for service but that ... a lack of officers. What has become ... Artemus Ward's regiment, which ...an was an officer?

...resent situation as to the Panama ... war means peace in the world ... operations on a stupendous scale ... almost the whole of the nation's ...t. Which will it be? Search me.

... Cockran says that in a few years ...ll be no prisons. Under the Calhoun ... man who allows himself to go to ...entiary is either a very foolish or ...friendless person. The parole law ... for the crooks.

... is good judgment in not adver... ...e hours of the arrival at and de... ...of President Wilson from Washington. ...There is no reason why anyone should ...ttack him. That's why he should be ...cted from fools.

... York judge has ruled that a ... was not mentally unsound because ... love songs at 80. The hearts of ...ys are young, but the trouble is ...ongs are likely to arouse applause ...relpful melody.

... is to become of the so-called peace ...hat were negotiated by Mr. Bryan ... their author and sponsor has left ...st? They were never regarded ... as being important or potential ...t to be used in any great struggle.

...ologists, who claim that it is no ...ss, might recall the words of Juliet, ...who besought his fair Celia to "put ...t in the cup and he would sip ... wine." It would have startled ... know that instead of consenting ...halice the dear lips of Celia might ...osed it.

NIGHT.

... the world; save for a small sound ... wind, ... north through slumberous trees ...ing; ...e moon holding the dreaming hills ...sionate white magic, and the white ...

...ted cricket in the grass, ... night, alive and wonderful and ...

...ison for I cannot sleep. The near ...t, the outspread wonder of your ...

...nt breath stirs mine to frame ...aid with an old druid I have of ... you.

...ay life, is it not strange, this love ...ds us? Lips cling to lips, as much ...o lose myself in you, and you, to ... above, ...e stand as beggars at the gates of ... and touch; ...sleep, I know not where your soul, ...logne, watch the stars. ...ll Struthers Burt, in Scribner's.

CASEY MEETS ONE.

Knife Battle in Dark Interior of Freight Car Proves Too Much for Hobo—Revenge?

"There niver wuz a bull-fighting Mexican hombre that could lick Tom Casey, not with a dozen knives, nor a gat."

Hobos all along the western trails had known Tom Casey's pet boast. But that was before he left Colton yesterday morning.

He decided to come to the city. Crawling in and sliding the freight-car door shut he sought a resting place. His foot struck something soft, which let out a Mexican curse.

"Shet up! You cigareet-rolling anarchist. You ain't in Mexico fighting bulls now."

And then Casey vented his opinions about Mexicans as only Casey could.

A knife thrust in his right side was the response. They grappled. In the dark the Mexican landed home time and again with his knife until Casey, weakened by loss of blood, fell. The Mexican stowed him behind freight boxes and when the train reached the local yards escaped. Casey was found unconscious by trainmen later, and taken to the Receiving Hospital. He will recover.

"There's going to be an Irishman doin' bizniz with them hombres in four weeks, doc," was his comment as his wounds were patched up.

TOM POSTE AGAIN.

Haberdasher Has Motion-picture Actor Arrested, Alleging that He Assaulted Him—Released on Bail.

The domestic affairs of Tom Poste, well-known haberdasher, which have been the subject of much court action, found expression yesterday in a fist fight between Mr. Poste and Jack Prescott, a moving-picture actor. Mr. Poste swore to a complaint charging Prescott with assault and battery, saying Prescott had attacked him when he was at a disadvantage.

Prescott was arrested and taken to the City Jail, where he was released on $100 bail. He will be arraigned in Police Court today.

SCION OF WEALTH BAILED.

Carlton N. Gary, nephew of Elbert H. Gary, head of the United States Steel Corporation, was released from the County Jail yesterday by Superior Judge Craig upon $1500 bond. Gary, it is charged, gave a check for $30 to the clerk of the United States Court to pay a filing fee for C. C. Campbell, a music teacher. He denies that he knew the check was fictitious.

Hegira.

DREAM CITY'S CALL HEARD.

Saturday to be Los Angeles Day at the Fair.

Pythians, Too, will be Feted at San Diego.

Mayor and Police Chief as Special Guests.

The Panama-California Exposition at San Diego will be the Mecca for large numbers of Angelenos Saturday, which has been set apart for the celebration of Los Angeles day and Pythian day. There are fourteen lodges of Knights of Pythias in this city and they have a total membership of nearly 4500. It is expected that the majority of them will make the trip, and elaborate preparations are being made at the Dream City to entertain the many visitors.

"We are going to show Los Angeles that San Diego knows how to entertain her neighbors," President G. Aubrey Davidson of the exposition declared yesterday. Word was received that the city officials of San Diego have joined the exposition directors in making arrangements for the event, and nothing has been omitted that would increase the pleasure of the day.

Mayor Capps of San Diego has invited Mayor Sebastian, who is a member of Helmet Lodge No. 25, to be his special guest at a dinner to be given in his honor at the Cristobal Cafe Saturday evening. Chief of Police Snively has also been invited to be a guest of Chief Wilson of San Diego.

Special trains will be provided for the crowds and many are making arrangements to go in automobiles. The first delegation to leave here will be the Knights of Pythias, who will go on a special train Friday afternoon.

An especially interesting programme has been arranged in honor of the Grand Lodge officers, who will be entertained Friday night by Red Star lodge of San Diego. Grand Prelate Robert G. Louicks, Past Grand Chancellor Ovington and many other high officials of the order have accepted invitations.

For the general celebration Silver Star lodge of this city will send its band, which will take part in a parade and give a concert on the fair grounds. The drill team of Pythian Sisters, Temple No. 73, under command of Capt. George H. Austin, has been practicing faithfully for the drill.

When the Pythians arrive in San Diego they will be given a hearty reception and will parade to the beautiful quarters of Red Star lodge, where Grand Chancellor Herbert A. Croghan is to deliver an address.

In celebrating Los Angeles day people from this city will take particular pride in the Southern California Building, which has attracted more attention than any other feature of the fair. It is a representation of the Southland in tabloid, and has been a marvel to all of the exposition visitors.

This building is maintained by the Southern California counties, and every day its visitors are treated to interesting exhibits and lectures bearing on the wonders of the Southland. It is believed that Southern California has received an immense amount of valuable advertising through this exhibit.

Try Murine Eye Remedy for Red, Weak, Watery Eyes and Granulated Eyelids.

MEMORY FAILS.

Deserter of Wife and Eleven Children Remembers Names of Only Six of Them.

Ben Blum, a hatmaker, who deserted his wife and eleven children in San Francisco, was arrested here yesterday by Detectives Bean and Winn, and held for the northern authorities. He is still a young man, and says he has children of practically every age under 15 years old.

He was asked the names of his children yesterday, but in the excitement of his arrest he couldn't remember them, not being able to recall more than six definite names. He said he had to sit down quietly and not be disturbed when he was giving the names of his offspring. He will be sent to San Francisco today.

Fur Sale for August

Here are the reasons why you can buy quality Obrikat furs at low prices this August:

You are buying 1915-1916 styles in advance of the season—aiding us to keep our shops busy now.

—You buy direct from the manufacturer, because these garments and fur pieces are made right here.

You are buying when peculiar market conditions make low prices possible.

And lastly, we are close to the fur markets, consequently can underquote.

Time to buy now.

F. Obrikat Fur Co.
Leading Furriers
Third and Hill

SHOE SALE

THE MARK OF GOOD CLOTHES

VALUES—shoe values of the better than ordinary kind. This is our twice-a-year clearance and we have not let price stand in the way of its success. Heavy reductions have been made on a great quantity of shoes in seasonable styles. Complete sizes in the various lots for men, women, boys and children.

Harris & Frank
437-443 South Spring St.

$1.95 Pump Sale

ABOUT 200 pairs—broken line of clever styles made to sell at $4 and $5 a pair.

Patent with cloth quarter or all Patent. High-grade Footwear with turn soles and thorough workmanship.

On sale today.

Staub's
The Popular Price Shoe Store.
336 SO. BROADWAY

Furs
New Styles
Summer Prices
Colburn's
806 S. Broadway

SAMPLE CORSETS

An unusual sale of sample corsets occurs this week. Of course, those who get in early have better choice in material, model and size. Travelers' samples do get mussed, but none of this lot show sufficient handling to make them undesirable. Prices in regular stock would range from $1 to $10. They are on sale at

One-Half

Newcomb's CORSET SHOP
623 South Broadway

'She Was Wrong!'

This clipping, reproduced from an evening paper, repeats the old, old story of persons who "safeguard" their savings in shoes, in kitchen utensils, under the mattress, etc.

$75, PUT IN SHOE, LOST. Mrs. Amelia Maser, 419 West Second street, placed $75 in a shoe, stuck the shoe in a closet and went out to lunch today soon believing the money was safe. She later told the police she was wrong.

THE place for savings, no matter how small, is in a bank—a **strong** bank, which is a synonym for the Hellman Bank. Your savings will earn the regular rates of interest here and they will be **safe.** More than this, you will have access to your savings in this bank as continuously as though they were deposited in an old shoe—24 hours a day.

¶ New Accounts, small or large, are received at any hour of the day or night.

Hellman Commercial Trust and Savings Bank
-SIXTH AND MAIN-
BRANCHES: TENTH AND HILL, THIRD AND SPRING, 34TH AND HOOVER

—Home of Ostermoor Mattresses— —McCall Patterns—

Coulter Dry Goods Co.

FOUNDED In 1878

U. S. Postoffice Sub-Station. W. U. Telegraph Branch. American Express Branch.

Special Bargains for Wednesday

This Lot Silk Dresses Reduced $12.75

Originally selling as high as $25.00, the remaining numbers in stock will go at the one cut price of $12.75.

Pretty models of taffeta, some of messaline; many with chiffon sleeves, others lace trimmed. Colors include black, navy, sand, rose, black and white combinations, checks and pongee.

18 Wool Suits Reduced About Half $12.75

This is a broken line—suits of serge, gabardine and poplin; full, plain skirts—coats showing excellent lines.

Sale of Black Silks Continued Tomorrow

35-in. Black Messaline, regularly $1.00, now 75c
35-in. Black Taffeta, regularly $1.00, now 85c
35-in. Black Messaline, regularly $1.25, now 95c
36-in. Black Satin Duchesse, regularly $1.50, now $1.20
36-in. Black Peau de Soie, regularly $1.50, now $1.25
35-in. Black Faille, regularly $1.75, now $1.40
44-in. Black Cheney Bengaline, regularly $3.50, now $2.90
41-in. Black Poplin, regularly $1.50, now $1.25
40-in. Black Crepe de Chine, regularly $1.50, now $1.20
40-in. Black Crepe de Chine, regularly $2.00, now $1.65
40-in. Black Panama Crepe, regularly $3.50, now $3.00
36-in. Black Shantung Pongee, regularly $1.50, now $1.25

$1.25 Stamped Combination Suits 85c

Begin your Christmas embroidering during your vacation. Wednesday we offer these regular $1.25 combination suits, French seams throughout, all stamped ready for working in French and eyelet embroidery; both princess and belted styles; all sizes.

(Art Needlework—Third Floor)

Wednesday's Special 50c Luncheon

Fried Filet of Sole, Tartar Sauce
or
Roast Spring Chicken, Giblet Dressing
French Fried Potatoes
Egg Salad, Mayonnaise
Fresh Peach Pie
Demi Tasse

$2.50 Nainsook Night Gowns Reduced to $1.75

Lovely soft gowns are going at this price; still better quality, worth $3.75, now selling at $2.50.

Another lot, $1.75 values, marked down to $1.25.

$3.00 Princess Slips now $2.00

Correspondingly reduced are the better grades, those which were $5.00 are now $3.50 and those which were $8.00 are now $4.50.

Special Purchase of Outing Flannel Gowns ....$1.25 and $1.00

Just received, ten styles in all; white and colored; bought at regular prices these gowns would cost $1.50 and $1.75. Here's a splendid opportunity to lay in a winter supply.

New Leather Hand Bags 95c

These are not odd lots or discontinued numbers, but on the contrary are the very newest in style. Included are the most popular leathers, some being of real pin seal. All are fitted with mirrors, coin purses or inside pockets. These bags would usually sell for from $1.75 to $3.00, but owing to a fortunate purchase we are able to offer them at just 95c each.

Drug Sundries for Wednesday's Selling

15c Guaranteed Tooth Brushes, each 10c
Or 2 for 15c.

2 pkgs. "Odor-Shun" Toilet Powder 25c
This is getting them at half price, for the usual price is 25c per pkg. Absolutely destroys all odors of perspiration.

25c and 30c Whisk Brooms 19c
Or 3 for 50c.

25c Rubber Combs 15c
Or 2 for 25c.

5c Turc Knit Wash Cloth ..... Free
With every purchase of a 10c bar of toilet, bath or laundry soap.

$1.50 Cloth Brushes $1.00
Bristles guaranteed of good quality.

$2.50 Guaranteed Hair Brushes $1.00
Solid backs; real bristles; rare bargains at $1.00.

Charming Neckwear Conceits 75c
Repriced from $2.00, $2.50 and $3.00.

You'll find a most pleasing variety of guimpes, vestees, flat and soft roll collars, Pritan collars, cuff sets and fichus, of net, voile, organdie and lawn; hand-embroidery, lace and hemstitchings set them off.

Ribbons Worth to $1.50 for Only 50c
Varying in width from 4½ to 8 inches; beautiful warp prints, jacquards, stripes and plaids—just the thing for sashes, girdles, hair bows and ribbon bags.

Taped Border Handkerchiefs, each 5c
By the dozen, 50c.

Plain Linen Handkerchiefs, each 10c
By the dozen, $1.00.

Coulter's—215-229 South Broadway—224-228 South Hill Street—Coulter's

Life's Gentler Side—Society, Music, Song and the Dance—The Theat

MOVEMENTS IN SOCIETY.

Miss Mildred Wellborn,

A pretty debutante, and honoree at Mrs. Burton E. Green's tea dansant in the latter's new Beverly home.

A BALL at Hotel Virginia tonight will take most of the officers and midshipmen of the naval squadron to the beach resort, as well as many of our prominent society folk and many debutantes.

No doubt the young ladies bidden to Mrs. Burton E. Green's tea dansant will later join the dancers, and from every quarter one hears plans for motoring parties.

Dancing is to be enjoyed on both of the tennis courts, as well as the gold and blue salon, which are to be especially decorated in flags and myriads of scintillating lights.

Judge and Mrs. Summerfield and the E. J. Brents are going down for the supper dance, as will the George H. Rectors and their attractive young daughter, Miss Wilhelmina, and still another party will number Miss Carolyne Smoller, Mr. and Mrs. L. A. Hancock, Miss Katherine Strickler and the Messrs. Keeling and Porter Phillips, popular visitors from the South, who are enjoying Southern California at present.

The Virginia is full of interesting visitors, none of whom will give the middies a more rousing greeting than Maj. Martin of Texas, who with his wife and little daughter, Olive Ellis—who, by the way, is nothing short of a dresden doll—are now guests of Manager Nestle. The major was for thirty-five years in service for his country, and was retired only last May. He was in Germany at the beginning of the war, and had charge of the American travelers, and was instrumental largely for their safety in reaching home.

He personally knows the officered men, with whom he is popular to a degree.

For Buds and Middies.

Capt. J. P. Tompkins, commander of the Ohio, and some of his midshipmen are invited by Mrs. Burton E. Green to a tea dansant this afternoon, being given especially for pretty Miss Mildred Wellborn, one of our loveliest debutantes and a niece of the charming hostess.

Bidden are, in addition to Miss Wellborn, Miss Amy Busch and her attractive young house guest, Miss Dorothea Stephens, of Moline, Ill.; Miss Eleanor Banning, the Misses Mary and Rosario Dockweiler, Miss Louise Forve, Miss Rosemary Rollins, Miss Julia Hayward, Miss Dorothy Jones, Miss Ruth Powell, Miss Rachel Ward, Miss Sylvia Moore, Miss Delight Shaffer, Miss Mary Hughes, Miss Constance Currie and Miss Lela Holterhoff.

A more fair bevy of buds could not be gathered to grace the function.

Dancing is to be enjoyed on the third floor ballroom of the Green home, on No. 1601 Lexington road, Beverly.

Back From Alaska.

Justly enthusiastic over the scenic beauties of Alaska are a trio of ladies who on Monday returned from an extended trip which took them as far as Seward and Anchorage. They are Mrs. M. E. Ormsby, Mrs. C. Silkworth and Miss Elma Gillette. They were five weeks en tour, and are strong advocates of "seeing America first."

House Guests of the Grahams.

The Benjamin F. Grahams, who have a pretty home at No. 643 New Hampshire boulevard, and have been entertaining Mrs. M. P. Gunn and the latter's daughter, from Arkansas, have also for their house guest Mrs. M. E. Lunn of Chicago. Mrs. Gunn and her daughter are concluding their visit today, though Mrs. Lunn plans to remain for fully another week.

The ladies spent much time motoring, and were taken by their hosts to San Diego for the exposition, Mission Inn at Riverside and numerous adjacent worth-while places.

Mrs. A. P. Beauchamp of San Diego, and a sister of Mrs. Graham, who was much entertained during her pleasant stay, has returned south.

To Have Ideal Day.

A select circle of young society matrons are to be guests today of Mrs. J. W. Summerfield and Mrs. Frank W. Richards at the latter's summer home on Playa del Rey beach.

They are to go in the surf during the morning hours, and breakfast at 11:30 o'clock, and during the long, languid afternoon have a really, truly pajama party—the unique affair having originated, in fact, at the time Billie Burke made her appearance in the modest and attracting "robe de nacht" in "Jerry." But—and this is a dead secret—it is whispered the Los Angeles matrons have even more beautiful apparel for their intimate social "visitings."

They are staying down for the evening to dance, and will be joined by their husbands. The personnel numbers, in addition to the joint hostesses of today, Mrs. N. James Cordary, Mrs. Turner Elmer Weatherholt, Mrs. William J. Pearson, Mrs. Alfred Witzel and Mrs. Walter V. Pomeroy.

The Winston Party Postponed.

Mrs. Winston and her two young daughters, the Misses Caroline and Marguerite Winston, who are among the fashionables of Santa Monica, living at No. 1055 Second street, have changed the date of their bridge tea to the afternoon of the 24th inst.

The M. M. Gilchrists North.

Mr. and Mrs. Malcolm McGehee Gilchrist of this city are spending the month of August at Tahoe Tavern, Lake Tahoe, where they motored last week. They stopped en route for a tour of the Yosemite. After their sojourn on the lake, they plan to spend a few weeks in San Francisco for the exposition, returning to Los Angeles early in September.

Back from Motoring Trip.

Mr. and Mrs. Ross Emmett Whitley have just returned from a several weeks' motoring tour in the northern part of the State, embracing in its itinerary the Yosemite Valley, Lake Tahoe and numerous other points. A visit with relatives of Mrs. Whitley on a scenic mountain ranch near Mariposa gave opportunity for a rest and the renewal of old remembrances.

Both Mr. and Mrs. Whitley are devoted to outdoor sports.

For This Afternoon.

Mrs. R. I. Howe will extend hospitality to several guests at the Kanwald this afternoon, when cards and tea will be enjoyed.

Mid-summer Wedding.

Mrs. Milton LeRoy Record announces the marriage of her daughter, Helen Alden, to Mr. Seigfried Schaffner, on the 16th inst., at the First Methodist Church, Dr. Charles Edward Locke officiating.

Mr. Schaffner is the Pacific Coast representative for a large St. Louis manufacturing firm, and has extensive orange and lemon interests in Uplands.

The bride, formerly of Evanston, Ill., is interested in Los Angeles kindergarten work.

Lieut. Munroe's Parents Here.

Arriving Saturday night from their home in Waco, Tex., were Judge and Mrs. R. L. Munroe, parents of Lieut. William Robert Munroe, U.S.N., who have come to visit their son and his charming young wife (nee Miss Katherine Barnwell Johnson.) The visitors are being joyfully entertained in the Edwin Perne Johnson home on No. 833 West Twenty-eighth street.

Announcing Betrothal.

Mr. and Mrs. W. D. Richards of No. 626 South St. Andrews place formally announce the betrothal of their daughter, Ramona, to Wilson O. Gibbs.

There are many to be interested in the news of this engagement, which was announced yesterday afternoon to a limited coterie of intimate friends, at a party given by Miss Esther Love at her home on No. 457 Harvard boulevard.

Gold and white was employed decoratively, the place cards consisting of tiny gold envelopes having the names of the bride-to-be and her fiance enclosed therein.

Miss Richards, a graduate of the Girls' Collegiate School, is a popular member of the Sigma Chapter of Delta Kappa Phi Sorority. Mr. Gibbs, who was graduated from the University of Southern California, is a fraternity brother of Omicorn Chapter, Phi Delta Chi, and a promising young business man of the city.

The exact date of the wedding has not been announced, but it is anticipated for some time during the month of October, and will take place at the Richards home.

At the Melrose.

The usual Monday evening musicale and dansant at the Melrose this week was enlivened by a number of dinner parties, the guests later dancing in the lobby and music-room.

Mr. and Mrs. Joseph Roe entertained a dinner party of eight covers, those bidden being Mr. and Mrs. Harold Bell Wright, Mrs. Walter M. McIntosh, Mr. and Mrs. E. V. Rives, Miss Mary Edith Gowans and H. R. Miller.

With Mrs. John Ellis were six guests, who enjoyed dinner at a well-appointed table, done in pink and white blossoms and candles covered in soft pink shades.

Miss Mary Edith Gowans has been the house guest of the Harold Bell Wrights for the past week at their country estate, south of Van Nuys, in the San Fernando Valley, returning to the Melrose as the guest of her cousins, Mr. and Mrs. Roe. She is leaving this week for San Francisco, accompanied by Mrs. Roe, the two going later to Miss Gowan's home in New York. Miss Gowan, it will be remembered, is soloist in Dr. Henry Van Dyke's New York church.

Marriage Announcement.

Mr. and Mrs. Robert L. Bell announce the marriage of their daughter, Evelyn Teresa, to Chester A. Alford on Monday morning, the 16th inst., at the hour of eight, in the Chapel of Our Lady of Guadalupe. Rev. Francis J. Conaty was officiant.

Back from the East.

Mrs. J. J. Conaty has returned from a visit to Chicago. This prominent clubwoman lost a sister while in the East, the only shadow to an otherwise happy visit. She is receiving a genuine welcome home.

Has Returned to Montana.

Mrs. Charles T. Shearer, with her daughter Mildred and son John, left yesterday for their home in Butte after a visit of several weeks in Los Angeles and Long Beach. She was joined in San Francisco by her husband, where they spent several days at the exposition.

When a family of two becomes a family of four.

This happened in Justice Summerfield's court yesterday afternoon when Mrs. Linnie Nowlin became the [illegible] Frank Jahn (couple on left,) and her daughter, Ruth Graham, wedded George D. Dunham (couple [illegible] Justice Summerfield is in the middle. The ceremonies were simultaneous.

WILL YOU GO DOWNTOWN WITH ME THIS MORNING?

Succeeding "Facts, Features and Fancies."

BY OLIVE GRAY.

Now is the time to buy:

That knockabout coat for wear on the first chilly days when you have not yet decided as to the suit and wish to get the very last good from your one-piece frocks. There are some wonderful coat bargains in these August sales.

Clingstone peaches for spicing and pickling. They are plentiful and reasonable just now.

Pineapples were never as plentiful as this season, it seems. These are appetizing, when preserved, for use in making fruit salads or to add flavor to other preserved or canned fruits.

Practical Suggestion.

In some of the sales of oriental embroideries you will find worn or torn pieces of really good work, which may be detached and appliqued to pillow covers or for a final touch of richness to the tea cosey. Thus, for a few cents, you may have a really handsome article.

* * *

Field Marshal of Cookery.

It is too bad that popular tearoom cannot be extended to hold hundreds of thousands, for I verily believe it would even then be filled to the window sills, with people anxious to learn some of the wondrous secrets known only to that famous Chef Feminine, who is lecturing this week! It is folly to pretend that only women are interested in cookery—for men are really more interested and it is a secret among us that were we left to our own choice, we would purchase and devour "custom-made" foods. In cooking as in dress, it is "all to please the men"—although we never own up to it. "My husband will not eat it" eliminates many a viand from the home table. But, with an opportunity such as the present one for learning secrets of the cuisine, which usually cost much cash to discover, it is a foregone conclusion that to even get within ear-shot, one must go early.

New recipes, new methods, and a new cooking ware will be placed at our disposal during these lectures. And, it need scarcely be said, so well known is the lecturer—of international renown, in fact, is she!—that the presentation will be most engaging.

* * *

Steak Stanley.

Do you remember what you have paid at the Waldorf, or at the Blackstone, at the Palace or elsewhere for a Steak Stanley? Whether or not you happened to notice that bill, it is a well-known fact that this most popular dish runs far up into the pictures as served in first-class places. The queen of chefs made and cooked this wondrously fine meat yesterday at the cooking lecture, and made it so obviously that any housewife can compound the dish, and at a cost of but a few cents. The only trouble was that we all wanted to eat it right then, and there were but two Steaks Stanley and many hundreds of ladies hungry as well as some men. Were I to tell you here just how that Stanley affair was prepared, you would forget that you had eaten your breakfast and would want to start the day all over again with this delectable dish as an eye-opener; so I will make you wait until you attend a lecture and possibly you may be able to encore hard enough to behold Steak Stanley, horse-radish sauce and baked banana, at least to regale yould olfactories with it. I wish I could think of an adjective good enough for the middle name of that particular Stanley.

* * *

Glass Cooking Utensils.

The very moment I set eyes on those timbale dishes, or ramekins or, as the Queen of Cookery prefers to modestly term them, "custard dishes," I began to covet! Before my mental vision passed instantly a long procession of unusual little tasties and viands compounded with originality, seasoned with the spice of cookery genius. No one could make hackneyed dishes in such receptacles! When the Queen of the Cuisine began telling of dainty breakfast entrees to be made in them, I vowed that the good housekeeper should have a row of those glass ramekins to grace the very frontest line upon her most handily reachable pantry shelf. And those glass pie plates! A pie baked in one of those would be the very apotheosis of pastry. How fascinating are the long, square-cornered bread "pans" of glass. They are named from the Greek word signifying "fire" with an "ex" added, to show that they are "king's ex" to the destroying element. Clever, don't you think? You can buy them here. They have just arrived. I think they came on the Pullman with the Cookery Queen. They look as though they traveled first class.

* * *

Elephant Skin.

Milady will wear elephant skin this fall and winter. It will be used principally as a coat and it will be in the natural color. The material will be plush, but the nap so fine as to resemble cuticle. Some of the coats of this novel material will be completed with a high, broad collar of long-haired fur, such as gray fox. The cut of these coats will be along military lines, long and rather full and flaring.

* * *

New Blouses.

The new blouses for wear during fall and winter will in most cases tone with the suit or skirt. Dark, rich colorings will be chosen in some instances, although the craze for flesh and even pink will doubtless continue. The touch of rose peeping out below the chin is becoming and women are slow to discard an article of dress which enhances even in the most remote degree an attractive appearance.

* * *

Conflicting.

"Skirts will be longer." "Skirts will be shorter." Those are the two conflicting reports which come from equally authoritative sources in Paris; hence it is probable that skirts will be both or either. Like the Irishman's pronunciation of the word "either."

* * *

Some Sassy Hats.

"Sassy" is the very word, and the only word, for those new turbans of velvet or of braid with their tall, impertinent spears piercing the air at height. Hercules braid forms the crown and what little there is of brim to some of these newest and most chic of hats. Low, round, huddled closely to the head—really, it is no wonder that the piercing blades, which are sole trimming, make the attempt to soar with the crowns to carry them at least above the eyebrows. But—hush, hush—I like them, of course, and so will you.

* * *

The Sly Ones.

Anything so it's fox fur! This seems to be the cry in relation to the first furs of the season, for the white foxes, which so long held the fort have now been joined by foxes red, black, gray and silver, while in some cases the very rare "cross" fox finds a place in milady's wardrobe. The fox family will have to go furless the coming winter, according to present indications.

* * *

Notes in Fashion's Scale.

There is a slight curving in at the waistline.

The long, tapering sleeve seems to be the favorite.

The separate waist should match the suit in color.

Beaver fur will be exceedingly smart this winter.

Evening wraps are extremely full around the bottom.

Queer as it may seem, we have transparent top coats.

Neckwear's latest fancy is the pleated organdie collar.

Some of the new skirts have pleats at the sides.

There is nothing better than the simple one-piece frock.

The use of striped taffeta for street dresses continues.

There is a tendency toward more fitted lines in tailored suits.

There is a Japanese quality in most of the new sunshades.

The favorite materials for dark waists are chiffon cloth, Georgette crepe, taffeta and satin.

White organdie is being used on millinery; especialy do we see hats with tops of tucked organdie.

Striped voile and small checked taffeta are used as trimming for plain white serge and linen dresses.

MEETING MISS PAXTON.

Miss Jean Grigsby Paxton, en route to Canton to represent the Los Angeles Young Women's Christian Association in the foreign field, is attracting much interest among association members. A large gathering heard her at the vesper service on Sunday and remained to become personally acquainted with Miss Paxton. The secretaries' tea on Monday was enjoyable; Miss Paxton was the guest of the Clark Home last night at dinner; today a luncheon is to be given by the directors of the association, and tomorrow the club girls' dinner will close the week's special affairs. Following the luncheon today the members and others are invited to meet Miss Paxton in the members' room and to hear her speak at about 3 o'clock. Tomorrow evening at 8 o'clock business girls will have an opportunity of hearing Miss Paxton.

Unique.

MOTHER AND DAUGHTER WED SIMULTANEOU

A UNIQUE ceremony by which a mother and daughter were married simultaneously to the men of their choice was performed yesterday afternoon by Justice Summerfield in his chambers in the Courthouse. Immediately following the double wedding, the mother and daughter, attached to their new husbands, departed for a double honeymoon at the Panama-Pacific Exposition in San Francisco.

The history of the double romance covers the space of a year. Mrs. Linnie Nowlin, a widow, 44 years old, lived with her daughter, Ruth Graham, 18 years old, at No. 1921 Avalon street, whither they came from Waco, Tex., two years ago. Mrs. Nowlin's first husband, A. B. Graham, died in Texas shortly after Ruth's birth. Mr. Nowlin, her second husband, passed away five years ago.

It was a year ago that George D. Dunham, a young printer living at No. 1129 East Pico street, met Ruth at a dance. The young man became interested immediately, but the girl could not see matrimony at that time. However, Mr. Dunham was not to be discouraged and he called regularly at the Nowlin home.

When the San Diego exposition opened last January, Mrs. Nowlin and her daughter went south to enjoy its pleasures. Mr. Dunham followed a day later. He arrived just in time to be introduced to Frank Jahn, 46 years old, a tile roofer, who had just been introduced to the widow and her daughter. The quartette saw the fair together.

As the vacation closed and Mrs. Nowlin and her daughter returned to Los Angeles, Mr. Jahn suddenly discovered that business was better in this city than in San Diego, and came north on the same train [illegible] ham.

Since that time the four [illegible] much together. When the [illegible] ulated to the entrenties [illegible] the daughter decided that [illegible] far better if she, too, [illegible] ried. As a result, the double [illegible] was planned and duly [illegible] day.

"We have been [illegible] we decided to continue [illegible] new Mrs. Jahn said yesterday. Jahn and I will live at [illegible] street address. If possible, [illegible] ter and her husband will [illegible] low near us."

The bridal party [illegible] wedding breakfast at [illegible] before their departure [illegible]

TO SALT LAKE FOR TRIAL.

Man Who Stole Five Dollars from Express Company Charged with Theft.

A complaint was filed [illegible] States District Court [illegible] Asst. Dist.-Atty. [illegible] Leonard Webster [illegible] in El Centro, with [illegible] the American Express Co. [illegible] er will be arraigned [illegible] States Commissioner [illegible] on removal proceedings [illegible] intention of the authorities [illegible] to Salt Lake for trial.

The money was [illegible] in Evanston, Wyo., by [illegible] press company. Asher [illegible] senger in the car. [illegible] man has been on [illegible] weeks, and when [illegible] ville the officers [illegible] $1600 of the sum in his [illegible]

Asher is 24 years of [illegible] married last January. [illegible] communicated with his [illegible] left Ogden. About a month [illegible] an extended visit to [illegible] ley, where he made [illegible] This was his undoing, [illegible] rested within an hour [illegible] struck Holtville. He [illegible] confession of the theft.

Theatres—Amusements—Entertainments

CLUNE'S— THEATER BEAUTIFUL
AUDITORIUM
18th Twice Nights & Week Daily Mats. 2:30 PRICES Nights, 25-50-75c. Matinees, 25-50c.
D. W. GRIFFITH'S STARTLING PICTURE PRODUCTION.
The CLANSMAN
or "THE BIRTH OF A NATION."
Adapted from Thos. Dixon's, Jr., Famous Novel.

MAJESTIC FIREPROOF THEATER. BROADWAY AT NINTH. OPERA CHAIRS. 10c-15c-25c
WILLIAM FAVERSHAM in Sir Gilbert Parker's "THE RIGHT OF WAY"
Eric Flood, Monster Sea Waves. Skin Grafting at L. A. Co. Hospital. Pathe News. Travelogue, "IN OLD ISLE DE FRANCE." "NATIVE VENDORS IN CALCUTTA." "COL. HEEZA LIAR." "INTIMATE BIRD STUDIES." Symphony Orchestra. John W. Linoe, Wonderful Basso. BARGAIN MATINEE DAILY TEN CENTS. Complete change of Program Every Sunday. Next Week, OLGA PETROVA, "THE VAMPIRE."

HIPPODROME— Main between 3rd and 4th. Nights, 8:45 and 9:00. Matinees Daily, 2:30. Big vaudeville show including The Famous St. Leons In a full ring circus act. Every Seat 10c 3000 of 'em

REPUBLIC— Bert Lever's Theater 10c - 15c Cont. 1 p.m. to 11 p.m. Main, Bet. 3rd and 4th.
"THE CHARLIE CHAPLIN OF MONKEY LAND." MAXIMILIAN THE DEAN OF ALL EDUCATED APES.
Heading a Great Vaudeville Bill and "MORALITY"—a Punch Photoplay.

TALLY'S BROADWAY THEATER— 833 S. Bdwy
BLANCHE SWEET AND CARLYLE BLACKWELL IN "THE SECRET ORCHARD"
NEXT WEEK FANNIE WARD IN "THE MARRIAGE OF KITTY."

THE MISSION PLAY— Every afternoon, 2:30—Every evening, except Sunday evening, 8:15—San Gabriel Mission. Secure seats city box office, Pacific Electric Station, Sixth and Main Sts. Telephones: Broadway 6376 and F1230.

MILLER'S— Junction of Spring and Main at Ninth. THEDA BARA in Lady Audley's Secret
ADDED ATTRACTION—THIRTEENTH CHAPTER OF "THE GODDESS."

SUPERBA THEATER— 516-20 South Broadway Continuous from 11 A.M.
SECOND AND LAST WEEK WALKER WHITESIDE
In "THE MELTING POT."
Israel Zangwill's Powerful Drama. A Picture Masterpiece.

PALACE OF PICTURES— BDWY. NEAR 7TH FIRST TIME AT POPULAR PRICES
"THE ROSARY" STARRING BEAUTIFUL KATHLYN WILLIAMS
THE DRAMATIC PHOTOPLAY TRIUMPH OF THE SEASON.

BOSTOCK'S ARENA AND JUNGLE— SEE MOVING PICTURES MADE
WITH BOSTOCK WILD ANIMALS. HORSLEY STUDIOS, DAILY WASHINGTON AND MAIN STS., CITY.
ADMISSION TO EVERYTHING—ADULTS, 25c. CHILDREN, 10c.

Theatres—Amusements—Entertainments

MOROSCO'S BURBANK THEATER— THE SEASON'S STOCK SENSA
Marjorie Rambe
In Michael Morton's Powerful Drama
"The Yellow Ti
THE PLAY THAT HAS WON THE HEARTS OF THE [illegible] OUT THE WORLD. EVERYONE SHOULD SEE IT
POSITIVELY FIRST TIME AT POPULAR PRICES
EVERY BURBANK FAVORITE IN THE CAST
Next Week MARJORIE RA in "SADIE L

MOROSCO THEATER— LOOK AT THESE PRICES—10, 25,
MATINEES WEDNESDAY and SATU
"SO LONG LET
With CHARLOTTE GREENWOOD and SIDNEY GRANT
2 1-2 HOURS OF JOY
California's Sensational Fun Show. Greatest Theatrical

PANTAGES—Matinee 2:30 Night Shows 7:15 & 9:00.
EIGHT BIG FEATU
Ethel Davis—all the Baby Dolls—The
Edith Helena— Famous Prima

ORPHEUM— The Standard of
Every Night at 8, 10-25-50-75c; boxes, $1. Mat. at 2 Daily, 10-25-50c. Except Saturday and Holiday Matinees.
Gus Edwards, himself, and his comp
NAN HALPERIN, assisted by Some Personality; ALLAN
Meanest Man in the World;" THE VOLUNTEERS
RUGEL. Return by Request; MISSES CAMPBELL
ternational Clown. Orchestra Concerts 2 and 8 p.m.

"STRANGEST slight in the World." plumed ostriches that ing—$50 of 'em. Watch them swallow whole exhibition riding of the ostriches daily. Pasadena cars at P. E. Station. Round trip
South Pasadena CAWSTON OSTRICH

WOODLEY THEATER— LATEST
LOUISE GLAUM IN "THE TOAST

The Los Angeles Times

...TH YEAR. WEDNESDAY MORNING, AUGUST 18, 1915.—4 PAGES. PART III.

NEW TENNIS PLAYER GIVES WILLIAMS SCARE.

Trap Shooters.

NEWCOMB WINS SHOOT TITLE.

Philadelphian Misses Once at Hundred Yards.

Guy Dering Leads the Field in Doubles.

Wind Makes Latter Shoot Difficult.

[BY A. P. NIGHT WIRE.]

CHICAGO, Aug. 17.—Two national championships and a special event known as "the Chicago Overture" were decided today by amateur trap shooters participating in the annual grand American handicap week of the Interstate Association.

NINETY-NINE.

C. H. Newcomb, Philadelphia, won the national singles title at 100 targets, 16 yards' rise, missing only one chance for a total of 99. Guy Dering, Columbus, Wis., led a field of eighty entries in the national doubles championship, getting 91 out of a possible 100 at 16 yards. The "Chicago Overture," also at 16 yards, went to H. J. Rebhausen of North Platte, Neb., with a count of 98. There were 220 entrants in this event.

IMPORTANT.

Newcomb's victory was considered most important of the day. Second to him were A. B. Richardson, Dover, Del., and R. A. King, Delta, Colo., with 98 each. John Jahn, Davenport, Iowa, was next with 97. The work of the high men was especially noteworthy in that a high wind swept the field.

The wind made the doubles event particularly difficult and accounted for the comparatively low scores in that contest. Next to Dering were Mark Arie, Thomasboro, Ill., with 90, and S. A. Huntley, Omaha, who got 87.

PROFESSIONALS.

The professionals also were busy today, J. E. Dickey, Minneapolis, leading the field with 97. R. R. Barber, St. Paul, was second with 96, and then came Bart Lewis, Springfield, Ill.; J. M. Hawkins, Pittsburgh, Pa.; J. S. Fanning, Wilmington, Del.; F. G. Bills, Chicago; C. A. Young, Springfield, O., and L. S. German, Aberdeen, Md., each of whom scored 95.

ONE EVENT.

Tomorrow only one event will be decided by the amateurs, a preliminary handicap at sixteen to twenty-three yards and under the same conditions as the grand American handicap which will be shot Thursday. It was announced that 689 would compete in the preliminary and that 554 had entered for the big event, the lists for which closed today.

RUBE BENTON IS SUBJECT TO KICK.

DOES HE BELONG TO THE GIANTS OR TO PITTSBURGH?

[BY A. P. NIGHT WIRE.]

NEW YORK, Aug. 17. — John B. Foster, secretary of the New York Nationals announced tonight that his club would protest the first game won by Pittsburgh from Chicago today on the grounds that Rube Benton, who pitched for Pittsburgh, is legally the property of the Giants. The New York club claimed Benton last Saturday after Cincinnati had sold him to Pittsburgh. Manager McGraw of the Giants said he had an option on Benton.

MISS DETROIT IS RACE CHAMPION.

[BY A. P. NIGHT WIRE.]

NEW YORK, Aug. 17.—The speed boat Miss Detroit won the third and final race today for the gold challenge cup of the American Power Boat Association held on Manhasset Bay. Miss Detroit simply cruised around the thirty-mile course in 1h. 3m. 34s.

NEW YORK TEAM TO GET HENDRYX.

[BY A. P. NIGHT WIRE.]

NEW YORK, Aug. 17. — The New York Americans have purchased the release of Outfielder T. C. Hendryx from the New Orleans club of the Southern Association, it was announced tonight.

LEE MAGEE NO LONGER BOSS.

[BY A. P. NIGHT WIRE.]

NEW YORK, Aug. 17.—President R. B. Ward of the Brooklyn Federal League club announced today that he had received and accepted the formal resignation of Lee Magee as manager of the Brooklyn team.

Magee, who has been sick for a few days, will continue to play at second base. His contract with the club still has two years to run, and Magee's chief reason for resigning is that he cannot do justice to the club in the dual capacity of player and manager.

Magee's successor was not named today.

MAGGERT'S HOMERS SAVE LEAD FOR DILLON'S MEN.

[BY DIRECT WIRE—EXCLUSIVE DISPATCH.]

Harl Maggert, sluggist,

The heavy-hitting Angel outfielder, who banged out two home runs in the game at San Francisco yesterday, each time with a man on base. He also contributed a double to the cause.

SAN FRANCISCO, Aug. 17.—Hart Maggert and his trusty baseball bludgeon alone stood between the Seals and first place in the ninth inning today.

ALL CINCHED.

It was apparently a large afternoon for the home guard with a 6-to-4 victory apparently cinched, when out from the Angel's dugout came Maggert with a home run, his second of the game, and the score was tied up in a hurry.

What happened along in the eleventh inning was still worse. The Angels simply staged a three-run rally and pulled out in the clear by a 9-to-6 score.

ALL ANGELS.

For seven innings it was all Los Angeles, Slim Love making the Seals feed peacefully from his huge left paw. Two runs, due to errors they had collected, while the Angels, led by Maggert, had banged Skeeter Fanning for four earned tallies.

The turning point came in the eighth and it turned enough to apparently cinch the game. Slim Love proceeded to get the first two men out when Ping Bodie stepped forth with a home run into the left-field bleachers.

THEY'RE OFF.

Downs singled to right and the rally was in full blast. Molly Meloan distinguished himself by slamming a long double to center and Downs chased in with the tying run. This was the clue for Love to exit and Jack Ryan came on. He was wild, passing Leard. Bobby Jones, in the midst of a batting slump, emerged temporarily to hoist a double against the center-field fence and Meloan and Leard scored.

Fanning ended affairs by grounding, but the boys and the crowd proceeded to chalk up a game dragged out of the fire. Jack Ryan, first up in the ninth, slammed a single to the right-field fence.

ENTER MAG.

Thus the scene was prepared for Maggert's entry and he busted in with a long drive over the center-right field boards. That finished Fanning and Hook'em Smith took the mound to retire the side.

Hook'em and Ryan went through the tenth like a house afire, each striking out the entire side, but Smith was touched up for a single and a base on balls, which kept the fans on the anxious seat.

It was the eleventh that brought results. That dangerous one, Maggert, was caught on a pop fly to Leard, but McMullen tore off his fourth hit of the game, a single to left.

WOLTER ENTERS.

Bassler took one ball and Harry Wolter was dragged from the hospital to take his place. Harry took three more wide ones after getting two strikes and Buemiller went in to run for him. Further details are that Koerner doubled to the fence to tally McMullen and Ellis chopped a bouncer over Meloan's head to score two more. Terry got a hit, too, but Smith then tightened up. The three runs were enough and some to spare, however, for Ryan continued his effective gunning through the Seal's half inning. The score:

LOS ANGELES.

	A.B.	R.	B.H.	P.O.	A.	E.
Maggert, cf	5	2	3	4	0	0
McMullen, 2b	6	2	4	2	4	1
Bassler, rf	1	0	0	1	0	0
Koerner, 1b	5	1	1	14	1	0
Ellis, lf	5	0	1	1	0	0
Terry, ss	4	0	1	1	3	0
Brooks, c	4	0	0	7	1	0
Butler, 3b	3	0	0	1	1	0
Love, p	2	0	0	0	1	0
Ryan, p	2	1	0	0	1	0
Wolter, x	0	0	0	0	0	0
Buemiller, xx, rf	3	0	0	0	0	0
Totals	45	9	10	32	16	2

x—Batted for Bassler in eleventh.
xx—Ran for Wolter in eleventh.

SAN FRANCISCO.

	A.B.	R.	B.H.	P.O.	A.	E.
Fitzgerald, rf	5	1	2	2	0	0
Schaller, lf	5	0	2	2	0	0
Schmidt, c	5	0	0	7	0	0
Rodie, cf	5	1	1	3	0	0
Downs, 2b	5	1	1	2	3	0
Meloan, 1b	5	2	1	12	0	0
Leard, ss	5	0	1	1	3	0
Jones, 3b	4	0	0	0	2	0
Fanning, p	4	0	1	0	0	0
Smith, p	1	0	0	0	0	0
Brown, x	1	0	0	0	0	0
Totals	41	5	9	*22	14	0

*—Bassler out for interference in seventh.
x—Batted for Smith in eleventh.

SCORE BY INNINGS

Los Angeles	1	0	0	0	1	0	0	2	0	1	— 9
Base hits	2	1	0	0	1	1	1	2	1	1	— 10
San Francisco	0	0	0	0	0	0	4	0	0	2	— 6
Base hits	0	1	0	1	0	1	4	0	0	1	— 8

SUMMARY.

Five runs, 7 hits, off Love, 30 at bat, out in eighth. 1 on, 2 out; 6 runs, 11 hits, off Fanning, 31 at bat, out in ninth, none on, none out.

Home runs—Maggert, 2; Rodie.

Two-base hits—Maggert, McMullen, Meloan, Jones, Koerner.

Sacrifice hits—Terry, Butler, Bassler.

Bases on balls—Off Love, 3; off Fanning, 2; off Ryan, 2; off Smith, 1.

Struck out—By Love, 2; by Fanning, 3; by Ryan, 4; by Smith, 3.

Hit by pitcher—Brooks.

Double plays—Schmidt to Leard; McMullen to Terry to Koerner.

Stolen base—Koerner.

Runs responsible for—Love, 3; Fanning, 6; Ryan, 1; Smith, 2.

Left on bases—Los Angeles, 9; San Francisco, 7.

Credit victory to Ryan.

Charge defeat to Smith.

Time of game—2h. 35m.

Umpires—Hall and Brashear.

The English Football Association (soccer) has decided that the English cup competition, which has been held every year since 1871, and which rivals the world's series baseball contests in popular interest, be abandoned this season owing to the war. No international games will be played, either.

Tennis.

CHAMPION IS WAY OFF GAME.

C. M. Bull, Jr., Forces Him to the Limit.

Conqueror of Dawson Wins Another Match.

Niles Finds Youngster Hard to Wallop.

[BY DIRECT WIRE—EXCLUSIVE DISPATCH.]

NEWPORT (R. I.) Aug. 17.—R. Norris Williams, II, of Philadelphia, the national champion, was forced to the limit of his endurance by practically an unknown tennis player here today. It took the full five sets and ten years off his life to defeat C. M. Bull, Jr., of Brooklyn, in the second round of the tennis tournament for the Casino cups. The score was 8-7, 6-4, 8-6, 1-6, 6-1.

Going Up.

CADILLAC OWNERS REACH SANTA BARBARA ON TOUR.

[BY DIRECT WIRE—EXCLUSIVE DISPATCH.]

SANTA BARBARA, Aug. 17.—Delighted with their trip of 120 miles from Los Angeles in perfect weather and over practically perfect roads, even in stretches where the State boulevards have not been completed, the Angelenos engaged in the Cadillac excursion arrived here this afternoon after an easy run of about four hours.

One tire change on one car was the total trouble experienced by the Cadillac owners who are en route to the Panama-Pacific Exposition to take part in Cadillac Day, Friday, at San Francisco.

One car, not a Cadillac, which joined the party at Los Angeles, experienced great trouble and had to be towed into a Ventura garage. Pilot T. J. Beaudet, in the same Cadillac "Eight" in which he set the twelve-hour record between Los Angeles and San Francisco, towed the disabled car about twenty-seven miles in a little over an hour.

Cadillac owners along the road greeted the gaily-decorated cars of the Cadillac caravan with enthusiasm, and eight or ten owners have announced their intention of joining the party when it leaves here at 8 o'clock in the morning.

The night was spent at the Hotel Arlington. Tomorrow night's stop will be at Paso Robles. The distance, 150 miles, does not sound difficult for a day's run, but owners who have had experience with San Marcos Pass assure their brethren that they will be glad to rest at Paso Robles.

Right and Left.

M'CREDIE, DOWN IN MOUTH, PANS HIS BALL PLAYERS.

[BY DIRECT WIRE—EXCLUSIVE DISPATCH.]

PORTLAND (Or.) Aug. 17.—Walter McCredie's team today is in the cellar and he dosen't know why, but that the Beavers will have a big shake-up next fall is certain, from admissions made by McCredie today.

"I don't know what is the matter with the club," he said. "I do know that I have about four men who are playing ball. The rest of them are not doing so.

FOUR GOOD.

"Stumpf, Bates, Speas and Carisch might be included in this list, but the rest of the club, outside of possibly one pitcher, are not performing up to the standard.

"Krause and Higginbotham are of absolutely no use to the club. Derrick has slumped, Fisher isn't catching like he did last year, Lober isn't playing his game. None of the others are performing up to the standard.

"If I had two or three players slumping I could go out and secure men with which to strengthen. But when the whole bunch goes to the bad, it is impossible to get together the nucleus of a winning ball club.

MAY COME BACK.

"They may come back again if things get to breaking right, but it is more than bad breaks which is causing us to lose so consistently. I have my eyes on several young California pitchers, but there is nothing in the Northwest I can grab at present which would do us any good.

"In all my experience as a baseball manager, I have never seen a team like this one. I have had aggregations, which were not strong enought to win, and others which caused me many sleepless nights until the middle of the season rolled around. Then they hit their stride. But this team, which looks good on paper and could compare favorably, man for man, with any in the league, has played worse ball lately than it did when not in the best of shape earlier in the season.

Williams sauntered onto the court in an indifferent manner. He spent no time warming up. Why should he? Who was this fellow, Charlie Bull, anyway? No man to face a champion, at any rate.

The first set told a different story. From the first serve Bull jumped into the net and began sending drives past Williams. The champion could not get going. His drives went wild, or where it was easy for Bull to drive them back. The Harvard boy was forced to the back court, where defeat lurks. Fight as Norris Williams did, bitterly, with set teeth, the set went to Bull, 7 to 5.

SIT UP.

The gallery sat up expectantly. The whisper ran through the stands that Williams was going down as McLoughlin did before Behr. The women spectators were in a white flutter of excitement. Those who knew Charlie Bull were glorying in their acquaintance.

The champion's game speeded up. The smile vanished from his face. What he lacked in accuracy from being off his game he made up in determination. He took the next two sets, filled as they were with deuce games, numerous rallies and misplays by himself, 6-4, 8-6. The gallery nestled back in its seats. The ladies began to talk gossip again. Only a few wise ones among the men thought the champion was weakening.

THE LET-DOWN.

Then came the third set. Williams seemed to let down completely. He played so poorly he seemed not to be trying. He only won one of his serves. It was Bull's set, 6 to 1. Again the gallery was all aflutter.

But Williams rallied or Bull had extended himself to the limit and busted. The nervous strain had been too much. The champion walked through him, 6-1. So all Bull got out of the match was the "well played, old top," of the gallery.

OTHERS.

Rowland Evans, the Philadelphian, who vanquished the California star, Ward Dawson, yesterday, worked his game to a five-set victory against Robert Leroy of New York, former intercollegiate champion, N. W. Niles

(Continued on Third Page.)

BATTLING NELSON TO TRY HIS HAND ON BOB WAUGH.

[BY DIRECT WIRE—EXCLUSIVE DISPATCH.]

EL PASO, Aug. 17.—Articles were signed today at the Juarez Athletic Club for the match between Battling Nelson and Bobby Waugh of Dallas, to be fought in the bull ring at Juarez on Labor Day, September 6. It was originally planned to have Rivers or one other fast lightweight meet Nelson across the river, but this could not be carried out.

After Waugh's showing in Shreveport, La., recently, the matchmaker of the Juarez club signed Waugh for the match and the purse has been posted.

The fight will be for twenty rounds and is expected to be a fast one as the Mexican law requires a satisfactory match or the money must be refunded. Kid Payo and Kid George are being considered for the preliminary match for the Labor Day programme.

$4.00 to San Diego
and return

Friday and Saturday August 20 and 21, on the Santa Fe. Good until the 28th.

This is a reduced rate. Take advantage of it now.

Don't postpone your visit to the San Diego Exposition.

Time flies you know and besides this special low rate is not in effect every day.

Santa Fe City Office
234 So. Spring St.
Phone any time day or night
60941—Main 738.
Santa Fe Depot—A5120—Main 8235

MOTOR CAR DEALERS ASSOCIATION DIRECTORY

BEARDSLEY ELECTRIC —Beardsley Electric Co., 1250-1260 W. 7th. Home phone 53018; Pac. Wil. 788.

BUICK — HOWARD AUTO CO. 1323 S. Flower St. Home 60009; Main 9040.

CHALMERS—HUPMOBILE—Greer-Robbins Co., Twelfth and Flower Sts. Bdwy 5410; A1187.

CHANDLER—Chandler Motor Car Co. of Cal. 1144 So. Hope St. Main 3459, F5047.

FRANKLIN and SCRIPPS-BOOTH. Rauch & Lang and BAKER ELECTRICS. R. C. HAMLIN, 1040 South Flower St. Phones: 60249, Main 7877.

Ford
SOLD ON TIME PAYMENTS
Touring Car $440, Runabout $390, Town Car, $640.
F. O. B. Detroit.
Phone 10637 or Broadway 3963 for Particulars.
THE PACIFIC KISSELKAR BRANCH
LIMITED AGENT FOR LOS ANGELES
1001-1009 South Olive Street.

VACATION 1915 SUGGESTIONS

SAN FRANCISCO
The Exposition City—the Mecca of the world this year.
SANTA BARBARA
The "Mission City"—a wonderful combination of Mountain, Sea and Shore.
PASO ROBLES HOT SPRINGS
California's famous inland watering place—A resort of the highest class of health, recreation and rest.
DEL MONTE
With its Hotel, Park, 17-mile drive and 40-mile scenic boulevard. Polo, Golf, Tennis.
SANTA CRUZ
The "Atlantic City of the West"—Casino, Hotel, Cass del Rey, cliff drives, motoring, golf, yachting.
HUNTINGTON LAKE
And the Grand Canyon of the San Joaquin.
YOSEMITE AND BIG TREES
Wonders of the world; easy of access.
THE HIGH SIERRAS
Nature's playground—Camping, Hunting, Fishing.
OWENS VALLEY
Home of the Golden Trout.
SHASTA SPRINGS and SHASTA RESORTS
Treasure places set amid wild crags.
KLAMATH LAKE and CRATER LAKE
The land of pine and fir and big game—the Sportsmen's Paradise.
PACIFIC NORTHWEST and CANADIAN ROCKIES
The land that lures.
LAKE TAHOE
A mile high among the pines—anything from "roughing it" to luxury.
YELLOWSTONE PARK
"Wonderland" where geysers gush.
SEE AGENTS
Southern Pacific
THE EXPOSITION LINE

New White Sox Recruit Holds Beavers to Three Hits.

1 to 0.

WILLIAMS IN SPLENDID FORM.

Pitches Ducks to Defeat in Eleven Innings.

Hallinan of Bees Drives in Winning Run.

Portland Rests in the Cellar as Result.

[BY A. P. NIGHT WIRE.]

PORTLAND, Aug. 17.—Claude Williams, who goes to the Chicago Americans next year, won a brilliant eleven-inning game from George Kahler today, Salt Lake, 1; Portland, 0. Up to the eleventh inning each pitcher had allowed only three hits. With one out in the eleventh, Gedeon hit a two-bagger into left field. Orr grounded out, Kahler to first, and then Hallinan, who had gone hitless up to this time, singled sharply to center, scoring Gedeon with the winning run. Portland went into the cellar as a result of the loss. Score:

SALT LAKE.

	AB.	R.	BH.	PO.	A.	E.
Cadisbay, cf	4	0	0	1	0	0
Shea, rf	4	0	0	2	0	0
Baker, lf	4	0	0	1	0	0
Ryan, 1b	4	0	0	10	0	0
Gedeon, 2b	4	1	1	2	3	0
Orr, ss	3	0	0	1	2	0
Holmes, 3b	3	0	0	1	2	0
Kocher, c	4	0	0	6	0	0
Williams, p	3	0	0	0	3	0
Totals	33	1	1	24	10	0

PORTLAND.

	AB.	R.	BH.	PO.	A.	E.
Curtis, lf	4	0	0	1	0	0
Brett, rf	4	0	0	1	0	0
Bates, 3b	4	0	0	1	2	0
Hallinan, cf	4	0	1	2	0	0
Fabrey, c	4	0	0	6	0	0
Derrick, 1b	3	0	1	11	0	0
Hillyard, ss	3	0	0	1	2	0
Schmidt, 2b	3	0	0	2	3	0
Kahler, p	3	0	0	0	3	0
Davis, x	1	0	0	0	0	0
Totals	34	0	1	25	11	1

x—Batted for Kahler in eleventh.

SCORE BY INNINGS.

Salt Lake	0	0	0	0	0	0	0	0	0	1
Base hits	0	0	0	0	0	0	0	0	1	1
Portland	0	0	0	0	0	0	0	0	0	0
Base hits	0	0	0	0	0	0	0	1	0	1

SUMMARY.

Struck out—By Williams, 11; by Kahler, 7. Base on balls—Off Williams, 2; off Kahler, 1. Two-base hits—Ryan, Bates. Double plays—Bates to Hillyard; Hillyard to Derrick. Left on bases—Salt Lake, 3; Portland, 6. Sacrifice hits—Gedeon, Williams, Gaston. Hits—Off Kahler, 3 in 10 innings. Passed balls—Kocher, 1. Time of game—1h. 45m. Umpires—Dineen and Finlo.

STANDING OF THE CLUBS.

PACIFIC COAST LEAGUE.

Club—	Won.	Lost.	P.C.
Los Angeles	78	60	.565
San Francisco	75	61	.551
Vernon	69	67	.500
Oakland	64	74	.482
Salt Lake	61	73	.459
Portland	59	70	.458

Yesterday's Results.

Los Angeles, 9; San Francisco, 6 (eleven innings.)

Salt Lake, 1; Portland, 0 (eleven innings.)

No Vernon-Oakland game; double-header today.

NATIONAL LEAGUE.

Club—	Won.	Lost.	P.C.
Philadelphia	58	46	.549
Brooklyn	58	50	.537
Chicago	54	52	.509
Boston	52	52	.495
Pittsburg	54	55	.495
New York	50	53	.490
St. Louis	51	56	.477
Cincinnati	49	56	.458

Yesterday's Results.

Brooklyn, 3; New York, 2.

Cincinnati, 2; Philadelphia, 0.

Pittsburgh, 3-4; Chicago, 3-2.

AMERICAN LEAGUE.

Club—	Won.	Lost.	P.C.
Boston	69	35	.664
Detroit	70	39	.642
Chicago	64	42	.604
Washington	54	53	.509
New York	51	51	.500
Cleveland	41	66	.383
St. Louis	41	68	.376
Philadelphia	34	71	.324

Yesterday's Results.

Detroit, 10-7; Cleveland, 3-3.

FEDERAL LEAGUE.

Club—	Won.	Lost.	P.C.
Chicago	62	47	.569
Kansas City	61	48	.560
Pittsburgh	59	47	.557
Newark	60	48	.556
St. Louis	58	51	.532
Brooklyn	56	52	.446
Buffalo	50	64	.438
Baltimore	38	71	.349

Yesterday's Results.

Chicago, 4; Baltimore, 0.

Pittsburgh, 5; Brooklyn, 2.

St. Louis, 14; Newark, 4.

Kansas City, 8; Buffalo, 2.

NORTHWESTERN LEAGUE.

Club—	Won.	Lost.	P.C.
Spokane	72	48	.604
Seattle	65	56	.528
Tacoma	62	61	.504
Vancouver	59	59	.500

Yesterday's Results.

Seattle, 4; Tacoma, 1.

Vancouver, 11; Spokane, 6.

WESTERN LEAGUE.

Club—	Won.	Lost.	P.C.
Des Moines	75	42	.626
Denver	67	49	.582
Topeka	60	56	.517
Lincoln	57	58	.504
Sioux City	55	64	.485
Omaha	54	63	.462
Wichita	48	65	.425
St. Joseph	43	71	.377

Yesterday's Results.

Wichita, 0; Topeka, 0 (called end first inning; rain.)

Lincoln, 5; Denver, 1.

Des Moines-Omaha game postponed; rain.

Sioux City-St. Joseph game postponed; rain.

SOUTHERN ASSOCIATION.

Yesterday's Results.

Nashville, 2; Little Rock, 0 (seven innings by agreement.)

Memphis, 3; Chattanooga, 5.

Mobile, 1; Birmingham, 2.

New Orleans, 1; Atlanta, 0 (eleven innings.)

Newark, N. J., will hold the 1915 Amateur Athletic Union track and field championships at Weequahic Park. Sparrow Robertson will build the track, which, it is expected, will cost $5000. There will be a 220-yard straightaway, and a 440-yard course with one turn. After the events the field will be turned over to the Newark city authorities.

The National Women's Life Saving League has over 3000 members.

TOM BUNDY STARTS FOR THE EAST VERY SHORTLY.

Some tug o' war.

On Monday the jackies and midshipmen from the fleet took a run out to Universal City and an impromptu tug o' war was arranged between 150 husky tars and Charlie, the six-ton elephant, who does odd jobs around the city. This is a photograph taken just as the struggle began.

EARLY next week Tom Bundy will pack his suitcase and journey across the continent to the Atlantic Coast. If everything goes well he will hook up with Maurice McLoughlin somewhere in that vicinity. Then, unless there is some hitch, these two gentlemen will proceed to retain the national tennis title.

There was some fear expressed that Mr. Bundy would not be able to get away from Los Angeles. He has been exceedingly busy lately and has been unable to tell whether he could take this vacation or not. Many friends were beginning to worry about the fate of the doubles title, and the chance of a defaulted match looked pretty strong.

ALL READY.

"Unless something happens," said Mr. Bundy, yesterday, "I will be ready to leave during the early part of next week. This will allow a little time for practice on the eastern courts. It is not probable that we will play exhibition matches before the big tournament and the actual practice will necessarily be short.

"McLoughlin has been very reticent since he left the Pacific Coast. I have not had a word from him and am not sure whether he is dead or alive. I have just wired him, however, and expect to get some news by tomorrow."

CHALLENGES.

Johnston and Griffin, San Francisco cracks, are the challengers for the title.

These two men have been in the East for several weeks and have been playing together in all the exhibition matches. They are playing a remarkable brand of tennis and seem to be getting better every day. Johnston is as good as ever and Griffin has steadied down till his friends are hardly able to recognize him. They have figured the teamwork end of the proposition down to a fine point, and will undoubtedly put up a terrible fight for the honors.

The way Johnston and Griffin came through the preliminary rounds of this year's tournament gives a slight indication of their class. They defeated all comers with more or less ease and abandon, and lit in the final round with flying colors. They smacked the former challengers, Church and Mathey, in the semifinals, and defeated Hayes and Burdick, Chicago champs, in the last round.

This record is far above last year's results as far as Johnston and Griffin go. Last season these gents failed to get within winning distance of Church and Mathey, and were put out by Karl Behr and Theodore Pell in the semifinals.

MUCH BETTER.

Without doubt Johnston and Griffin are much better tennis players now than they were a year ago.

The only thing that upsets the dope is the easy manner in which Bundy and McLoughlin won the title last season.

Taking everything into consideration, it looks like a close fight, with Bundy and McLoughlin a little bit the closest.

Coombs Conquers Mathewson.

NATIONAL LEAGUE.

DODGERS NOSE OUT GIANTS, 3 TO 2.

[BY A. P. NIGHT WIRE.]

NEW YORK, Aug. 17.—Brooklyn played a one-day stand in New York today and defeated the Giants, 3 to 2.

Coombs and Mathewson renewed their historic battle on the Polo grounds, and the former Athletic star defeated New York for the third time this season. Daubert, with three singles and a sacrifice, had a perfect day at that. Score:

BROOKLYN.

	AB.	R.	BH.	PO.	A.	E.
Myers, cf	4	0	0	1	0	0
O'Mara, ss	4	0	0	1	3	0
Daubert, 1b	4	0	3	11	0	0
Wheat, lf	4	0	0	2	0	0
Cutshaw, 2b	4	0	0	2	3	0
Stengel, rf	4	0	0	1	0	0
Getz, 3b	3	1	1	1	2	0
Miller, c	3	0	0	6	0	0
Coombs, p	4	0	0	0	3	0
Totals	33	1	4	27	10	1

NEW YORK.

	AB.	R.	BH.	PO.	A.	E.
Burns, rf	4	0	0	1	0	0
Robertson, rf	4	0	1	2	0	0
Doyle, 2b	4	0	0	2	3	0
Fletcher, ss	4	0	0	1	3	0
Merkle, 1b	4	0	0	9	0	0
Holland, lf	4	0	1	2	0	0
Lobert, 3b	3	0	0	1	2	0
Davis, c	3	0	0	3	0	0
Grant, x	1	0	0	0	0	0
Wingo, c	0	0	0	1	0	0
Mathewson, p	2	0	0	0	2	0
Sallee, xx	1	0	0	0	0	0
Marquard, p	0	0	0	0	0	0
Babington, xxx	1	0	0	0	0	0
Totals	33	1	2	27	10	1

x—Batted for Davis in seventh.
xx—Batted for Mathewson in seventh.
xxx—Batted for Marquard in ninth.

SCORE BY INNINGS.

Brooklyn	1	0	0	0	0	0	0	0	0	1
New York	0	0	0	0	0	0	0	0	0	0

SUMMARY.

Two-base hit—Cutshaw. Three-base hits—Cutshaw, Fletcher. Stolen base—Wheat. Earned runs—New York, 2; Brooklyn, 1. Double plays—Lobert to Doyle to Brainard; Cutshaw to O'Mara to Daubert; Mathewson to Doyle to Brainard. Base on balls—Off Coombs, 3; off Marquard, 1. Hits—Off Mathewson, 5 in 7 innings; off Marquard, 1 in 2 innings. Struck out—By Mathewson, 4; by Marquard, 1; by Coombs, 2. Umpires—O'Day and Cockill.

PIRATES DIVIDE UP WITH CUBS.

[BY A. P. NIGHT WIRE.]

PITTSBURGH (Pa.) Aug. 17.—Pittsburgh and Chicago each won a game of the double-header today, Pittsburgh taking the first, 3 to 2, and losing the second, 6 to 4. Benton, secured from Cincinnati, and whom the New York club claims, pitched the first game. After the contest was finished it was announced that Manager Bresnahan of the Cubs had protested on account of New York's claim. The second game went to Chicago because of hard hitting. Score:

First game:

CHICAGO.

	AB.	R.	BH.	PO.	A.	E.
Good, rf	4	0	0	1	0	0
Murray, cf	4	0	0	3	0	0
Fisher, ss	4	0	0	0	4	0
Schultz, lf	4	0	0	2	0	0
Zimmerman, 2b	4	0	2	2	3	0
Saier, 1b	4	1	2	7	1	0
Williams, cf	4	0	1	1	0	0
Pierce, 3b	4	0	0	1	2	0
Archer, c	3	0	0	6	1	0
Humphries, p	2	0	0	0	2	0
Totals	33	1	5	24	7	0

PITTSBURGH.

	AB.	R.	BH.	PO.	A.	E.
Costello, rf	3	0	0	1	0	0
Collins, cf	4	0	0	3	0	0
Johnston, 1b	4	0	0	9	0	0
Blackburn, lf	3	0	0	2	0	0
Nelson, ss	3	0	0	2	3	0
Viox, 3b	3	0	1	0	3	0
Baird, 2b	3	0	0	3	3	0
Gibson, c	3	0	0	3	0	0
Benton, p	2	0	0	0	1	0
Totals	30	3	5	27	10	2

SCORE BY INNINGS.

Chicago	1	0	2	0	0	0	0	0	0	3
Pittsburgh	0	0	0	0	0	0	0	0	3	3

SUMMARY.

Two-base hits—Bresnahan, Wagner, Baird. Three-base hits—Saier. Stolen base—Good. Double plays—Viox to Wagner to Johnston; Wagner to Viox to Johnston. Earned runs—Chicago, 2; Pittsburgh, 2. Base on balls—Off Benton, 2; off Humphries, 1; off Boehler, 2. Struck out—By Humphries, 1; by Benton, 4. Umpires—Rigler and Byron.

Second game:

CHICAGO.

	AB.	R.	BH.	PO.	A.	E.
Good, rf-cf	4	1	1	3	0	0
Fisher, ss	3	0	1	1	3	0
Schultz, lf	4	0	0	2	0	0
Zimmerman, 2b	4	0	0	2	3	0
Saier, 1b	4	1	1	10	0	0
Williams, cf	4	0	1	1	0	0
Murray, rf	4	0	1	1	0	0
Pfeffer, 3b	4	0	0	1	2	0
Archer, c	4	0	0	4	1	0
Zabel, p	4	0	0	0	2	0
Totals	39	2	5	27	11	1

PITTSBURGH.

	AB.	R.	BH.	PO.	A.	E.
Costello, rf	4	0	0	1	0	0
Collins, cf	4	0	0	2	0	0
Johnston, 1b	4	0	1	9	0	0
Blackburn, lf	4	0	0	2	0	0
Nelson, ss	4	0	0	1	3	0
Viox, 3b	4	0	1	1	2	0
Baird, 2b	4	0	0	2	3	0
Schang, c	3	0	0	4	0	0
Cooper, p	3	0	0	0	2	0
Totals	34	0	2	27	10	0

SCORE BY INNINGS.

Chicago	0	0	0	0	0	0	2	0	0	2
Pittsburgh	0	0	0	0	0	0	0	0	0	0

SUMMARY.

Two-base hits—Good, Costello, Wagner. Three-base hits—Johnston, Nelson. Stolen base—Zimmerman. Earned runs—Chicago, 2. Double play—Wagner to Baird. Bases on balls—Off Zabel, 1; off Cooper, 2. Struck out—By Zabel, 6; by Cooper, 1. Umpires—Byron and Eason.

TONEY SHUTS OUT PHILLIES, 2 TO 0.

[BY A. P. NIGHT WIRE.]

PHILADELPHIA, Aug. 17.—Toney pitched Cincinnati to a shutout victory over Philadelphia today, the score being 2 to 0. Only four hits were made off Toney, and two of these were made in the ninth inning. After being held to one hit by Alexander until one was out in the fifth, Cincinnati filled the bases on Griffith's double, Wingo's single and a pass to Wagner, when Mollwitz sent in two runners with a two-bagger. Alexander was taken out for a pinch hitter in the seventh, and Chalmers finished the game in good style. Score:

CINCINNATI.

	AB.	R.	BH.	PO.	A.	E.
Groh, 2b	4	0	1	1	1	0
Herzog, ss	4	0	0	1	1	0
Williams, 1b	4	0	0	8	0	0
W. Killifer, cf	4	0	0	1	0	0
Griffith, rf	3	0	0	1	0	0
Wingo, c	3	0	1	4	0	0
Wagner, 3b	3	0	0	1	4	0
Mollwitz, lb	3	0	0	1	0	0
Toney, p	3	0	0	0	3	0
Totals	30	0	2	27	10	1

PHILADELPHIA.

	AB.	R.	BH.	PO.	A.	E.
Byrne, 2b	4	0	0	1	3	0
Bancroft, ss	4	0	0	1	3	0
Paskert, cf	4	0	0	3	1	0
Cravath, rf	4	0	0	1	0	0
Luderus, 1b	4	0	0	9	0	0
Whitted, lf	4	0	0	1	0	0
Niehoff, 3b	4	0	0	1	2	0
R. Killifer, c	3	0	0	1	0	0
Byrne, c	0	0	0	0	0	0
Alexander, p	1	0	0	0	1	0
Chalmers, p	0	0	0	0	0	0
Dugey, x	1	0	0	0	0	0
Becker, xx	1	0	0	0	0	0
Totals	30	0	0	27	9	0

x—Ran for R. Killifer in seventh.
xx—Batted for Alexander in seventh.

SCORE BY INNINGS.

Cincinnati	1	0	0	0	0	0	0	0	0	1
Philadelphia	0	0	0	0	0	0	0	0	0	0

SUMMARY.

Two-base hits—Griffith, McNeil, R. Killifer. Earned runs—Cincinnati, 2. Stolen base—Byrne. Double plays—Wagner to Herzog to Mollwitz, 2; Niehoff to Bancroft to Luderus. Bases on balls—Off Toney, 2; off Alexander, 2. Struck out—By Toney, 5; by Alexander, 6; by Chalmers, 1. Hits—Off Alexander, 4 in seven innings; off Chalmers, 1 in 2 innings. Umpires—Klem and Rigler.

AMERICAN LEAGUE.

DETROIT CAPTURES DOUBLE-HEADER.

[BY A. P. NIGHT WIRE.]

CLEVELAND (O.) Aug. 17.—Detroit won both games of the double-header here today, the first 10 to 3 and the second 7 to 3, making four victories in two days for the Tigers over the Indians. In the opener the visitors pounded four pitchers for a total of fourteen hits.

Cleveland used three pitchers in the second game in a vain effort to stop the slugging. Oldham made his debut for the Tigers and pitched splendidly until the ninth, when a single, Turner's triple and Chapman's homer scored Cleveland's three runs. Score:

First game:

CLEVELAND.

	AB.	R.	BH.	PO.	A.	E.
Wilie, cf	4	0	1	1	0	0
Turner, 2b	4	1	1	1	2	0
Chapman, ss	4	1	1	1	1	0
Jackson, rf	4	1	1	1	0	0
Kirke, lb	4	0	1	10	0	0
Smith, lf	4	0	1	1	0	0
Wambsganss, 2b	4	0	0	1	4	0
Hawerth, c	4	0	0	7	1	0
Harstad, p	0	0	0	0	0	0
Coumbe, p	0	0	0	0	0	0
Walker, p	0	0	0	0	0	0
Jones, p	0	0	0	0	0	0
Graney, x	1	0	0	0	0	0
Fischer, xx	1	0	0	0	0	0
Southworth, xxx	0	0	0	0	0	0
Totals	36	3	6	27	8	1

x—Batted for Harstad in second.
xx—Batted for Coumbe in seventh.
xxx—Batted for Walker in eighth.

DETROIT.

	AB.	R.	BH.	PO.	A.	E.
Vitt, 3b	4	1	1	2	4	0
Bush, ss	4	1	2	1	4	0
Cobb, cf	4	2	2	2	0	0
Jacobson, rf	4	0	0	1	0	0
Crawford, lf	4	0	0	2	0	0
Veach, lb	4	1	1	11	0	0
Burns, 1b	4	1	1	1	0	0
Young, 2b	4	1	1	1	4	0
Stanage, c	4	0	1	5	0	0
Dubuc, p	4	1	0	0	1	0
Totals	36	10	11	27	13	1

SCORE BY INNINGS.

Cleveland	1	0	0	1	0	1	0	0	0	3
Detroit	3	0	1	4	0	2	0	0	0	10

SUMMARY.

Earned runs—Detroit, 7; Cleveland, 1. Two-base hits—Cobb, 2; Crawford, 2; Jackson, Veach. Three-base hits—Bush, Wambsganss. Stolen bases—Chapman, Cobb, 2. Double plays—Wambsganss to Chapman to Kirke; Vitt to Burns. Hits—Off Harstad, 2 in 2 innings; off Coumbe, 7 in 2 innings; off Walker, 4 in 4 innings; off Jones, 1 in 1 inning. Bases on balls—Off Harstad, 2; off Walker, 2; off Dubuc, 4. Struck out—By Coumbe, 1; by Walker, 1; by Dubuc, 1. Umpires—Evans and Chill.

Second game:

CLEVELAND.

	AB.	R.	BH.	PO.	A.	E.
Wilie, cf	4	1	1	2	0	0
Turner, 2b	4	1	1	2	2	0
Chapman, ss	3	1	1	1	2	0
Jackson, rf	4	0	1	1	0	0
Kirke, 1b	4	0	1	9	0	0
Smith, lf	4	0	1	0	0	0
Wambsganss, 2b	4	0	0	1	3	0
Hawerth, c	3	0	0	4	0	0
O'Neill, c	1	0	0	1	0	0
Jones, p	0	0	0	0	0	0
Mitchell, p	0	0	0	0	0	0
Harstad, p	0	0	0	0	0	0
Paschal, x	1	0	0	0	0	0
Evans, xx	1	0	0	0	0	0
Enoch, xxx	1	0	0	0	0	0
Totals	33	3	6	27	11	1

x—Batted for Hawerth in seventh.
xx—Batted for Mitchell in seventh.
xxx—Batted for Harstad in ninth.

DETROIT.

	AB.	R.	BH.	PO.	A.	E.
Vitt, 3b	3	1	1	0	2	0
Bush, ss	3	1	1	1	3	0
Cobb, cf	3	1	1	3	0	0
Crawford, lf	4	0	1	0	0	0
Veach, lb	3	1	1	11	0	0
Burns, 1b	3	0	1	2	0	0
Young, 2b	3	1	1	3	3	0
Stanage, c	3	0	0	6	0	0
Oldham, p	4	0	0	0	0	0
Totals	35	7	7	27	14	0

SCORE BY INNINGS.

Cleveland	1	2	0	0	0	0	0	0	0	3
Detroit	0	0	0	0	3	0	0	0	4	7

SUMMARY.

Earned runs—Detroit, 5; Cleveland, 2. Two-base hits—Smith, Crawford, Young. Sacrifice hits—Turner. Home run—Chapman. Stolen base—Bush. Double play—Wambsganss to Chapman to Kirke. Hits—Off Jones, 4 in 3 innings; off Mitchell, 2 in 4 innings; off Harstad, 3 in 1 inning. Bases on balls—Off Oldham, 5; off Mitchell, 2; off Harstad, 1. Struck out—By Oldham, 11; by Jones, 1; by Mitchell, 5; by Harstad, 1. Umpires—Evans and Chill.

FEDERAL LEAGUE.

SLOUFFEDS LAND ON NEWARK, 14-4.

[BY A. P. NIGHT WIRE.]

NEWARK (N. J.) Aug. 17.—St. Louis hammered three Newark pitchers today and had little difficulty in winning, 14 to 4. Neither Kaiserling, Falkenberg nor Brandon could stop the battling invaders, who made eighteen hits. Davenport managed to keep eleven hits scattered. Score:

	R.	BH.	E.
St. Louis	14	18	1
Newark	4	11	1

Batteries—Davenport and Hartley; Kaiserling, Brandon and Bardon.

REBELS DEFEAT TIPTOPS, 5 TO 2.

[BY A. P. NIGHT WIRE.]

PITTSBURGH (Pa.) Aug. 17.—The Pittsburgh Federals defeated Brooklyn today by a score of 5 to 2, due mainly to the effective pitching of Comstock, late of the Providence team of the International League. Bluejacket was hit hard and was wild, being substituted by Walker in the eighth inning. Score:

										R.	BH.	E.
Brooklyn	0	0	0	0	0	0	0	0	2	2	10	1
Pittsburgh	2	0	0	0	1	1	0	1	x	5	7	1

Batteries—Bluejacket, Walker and Land; Comstock and O'Connor.

CHADBOURNE STEPS ON BUFFEDS, 3-2.

[BY A. P. NIGHT WIRE.]

BUFFALO, Aug. 17.—A double play by Chadbourne, unassisted, retired Buffalo in the last half of the ninth inning today and gave Kansas City a 3-to-2 victory. Louden was on second base when Hofman lifted to center. Chadbourne caught the ball and ran in, catching Louden off the base. Score:

										R.	BH.	E.
Kansas City	0	0	0	1	0	0	1	0	0	2	8	0
Buffalo	0	0	0	0	1	0	1	0	0	2	7	1

Batteries—Johnson and Brown; Schulz and Allen.

WHALES SHUT OUT TERRAPINS, 4-0.

[BY A. P. NIGHT WIRE.]

BALTIMORE (Md.) Aug. 17.—Chicago romped home with this afternoon's game with Baltimore, 4 to 0. Brennan was in superb form, allowing but three hits. Chicago bunched its hits with Baltimore errors. Score:

										R.	BH.	E.
Chicago	0	0	0	0	0	0	0	4	x	4	7	1
Baltimore	0	0	0	0	0	0	0	0	0	0	3	4

Batteries—Brennan and Fisher; Cuts and Batchlich.

Efforts are being made, with some show of success, to place rowing on a solid basis among the schools of England, with the Eton methods and school of rowing as the standard. Many famous oarsmen have been killed in the war and the supporters of aquatics want the boys schooled in the art in order to start out systematically at the conclusion of the war. It is hoped to have college men who have been taught the orthodox style of English rowing to volunteer to teach the schoolboys, and a miniature Henley recently held, in which only schoolboys competed, is a fair example of what may be accomplished in that direction.

The yacht Lady Baltimore, built at a cost of $30,000 for the Hall-Seeley Motor Corporation of Baltimore, in a Camden, (N. J.) shipyard, will be sent on a trial trip to Bermuda, preparatory to being entered in the Sandy Hook to San Francisco 4000-mile race in October.

TIMES DIRECTORY of Automobiles

Buick Lyon — Cadillac—G. M. C. Trucks. Twelfth and Main Streets. Main 8703

Metz — Metz touring model $885 fully equipped F.O.B. Los Angeles. Now on exhibition. Standard equipment throughout. METZ COMPANY 118 West Pico. Main 944

Moon and Lexington — Lynn C. Boehm, Pico at Olive. Main 577.

Simplex — Exclusive High Grade Automobiles. A4547. 1057 South Olive Street. Main 100.

Times Directory of Motor Trucks

Moreland — DISTILLATE MOTOR TRUCKS. Manufactured in Los Angeles. Moreland Motor Truck Co., North Main and Ye...

Travel Eastward

Through the

Cool Scenic Northwest

Via

NORTHERN PACIFIC — YELLOWSTONE PARK LINE

Rich in historic incidents, unsurpassed for scenic wonders and traversing the most productive section of the Northwestern States, the Northern Pacific Ry. is the scenic route from California's Rose Festival by way of Gardiner Gateway, Yellowstone National Park.

Two fast through trains daily from Portland, Tacoma, Seattle, Spokane to St. Paul, Minneapolis, Milwaukee and Chicago. Through Drawing Room Cars, Observation Library Cars, luxurious Tourist Sleeping Cars, Coaches, and through Dining Cars serving the Great Big Baked Potato.

One train daily from North Pacific Coast cities to Omaha, Duluth, Lincoln, Kansas City and St. Louis. All connect with Great Northern and N. P. S. S. Co's steamers (meals and berth included) from San Francisco to Astoria-Portland or with rail or water lines from California points. Write, call or phone for free travel literature.

Ten days' stopover allowed in San Francisco on all one-way tickets.

W. E. SWAIN, General Agent,
636 South Spring St., Los Angeles, Cal.

Northern Pacific Ry

The Cool, Clean Way East Affording Perfect Travel Comfort.

No Extra Fare Charge on Fast Trains

We Are Painless Dentists

And yet there are people who go to their dentist, wait in an agony of apprehension for their call to his chair and sit in justified fear and trembling while he probes and grinds and cleans and scours and hurts, hurts, HURTS! Simply because they have not been made to appreciate to the full how absolutely unnecessary is any pain. Tate Dentists, 444 South Broadway, Third Floor, Parmalee-Dohrmann Building.

Men's Boots

FIRST SEMI-ANNUAL

200 West 9th St.

Opposite Hotel ...

Discontinued lines of

Stacy Adams Mens' Shoes

and other high-grade makes

AT REDUCED PRICES

$7.50	now	$5.75	High and Low Shoes
$7.00	now	$5.50	
$6.00	now	$4.50	
$5.00	now	$4.00	
$4.00	now	$3.25	

These prices include some of our latest summer styles

Mr. Wad May Not Know Very Much About Golf But He's Not that Ignorant! By Gale.

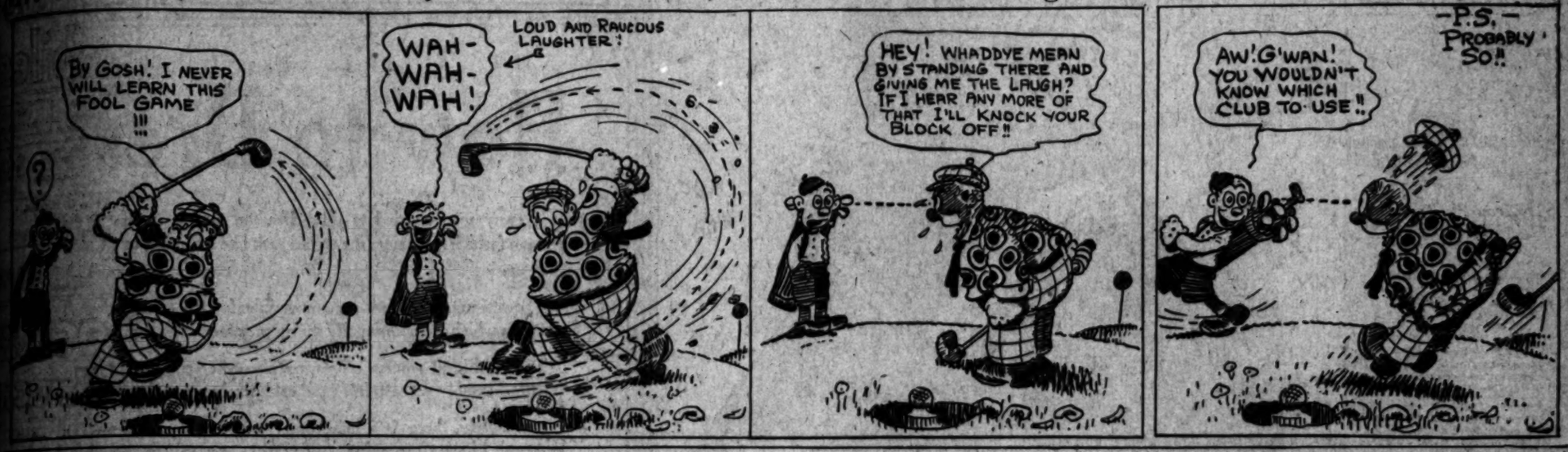

Stars Come Cheap to Locals.

Baseball Gossip.

LOCAL CLUBS ROLL IN LUCK.

Venon and Angels Pick up Price Players.

Boy Gets Terry, McMullin, Koerner by Chance.

Fiery Best Young Heaver Seen Here.

BY HARRY A. WILLIAMS.

The two local clubs have simply been rolling in luck for the past couple of years in the matter of picking up prize players, the only outlay being a little conversation.

Baseball lore is replete with cases where budding stars have been overlooked by expert scouts, only to blossom into a rival camp by chance and make good in a large chance. Both Johnson and Evers went to the big league merely because they were given to for good measure in deals involving Masters. Fred Clarke, the present manager of the Pittsburgh Pirates, got the price of a railroad ticket stand between him and Walter Johnson, the latter then "bushing" for Kansas. Comiskey and his scouts could not see Cravath, who promises on the Chicago club will probably would mean a pennant for the White Sox.

Bill Bramhall was sent back to the minors after a trial with Boston, but Detroit was discovered in time to get him back before somebody else got him. Cobb was given the once over by a number of scouts until a favorable turn of fortune's wheel allowed him to Detroit's lap.

Bill Leard is not back to Washington yet.

• •

Another day the late Hap Hogan was impressed with the natural ability of a young catcher who was batting out with the Tigers, and who at that time ran principally to main strength and awkwardness. Hap thought that he detected the making of a good backstop in the youngster, and offered him a contract. The youth informed him that he had been sold to Omaha and that O'Rourke was planning to send him to Wheeling, as he had not shown enough class for the Western League. Hap got in touch with Omaha, and inside of twenty-four hours had negotiated the purchase of Sam Agnew for $300. The big, blundering backstop was the envy of Sam Agnew, now one of the leaders of the American League. The following fall, St. Louis drafted Agnew for $10,000, while the "finding" of Agnew was in a sense a stroke of luck, he was in reality more a matter of judgment.

Cobb, however, the Tigers drafted a good one without a struggle. Bramhall applied for a job with a raft of other youngsters one day over the Venice manager's goo-goo eyes the marble mitt. The youth was determined to have a paid position in baseball, however, and continued to hang around the park. Finally Scotty Wheeler, assistant secretary of the Los Angeles club, became impressed with his work, and called Hap's attention to him. Pa looked the ground over, and hooped up a contract.

Cobb, the kid has since executed, was the pitching star of the 1914 season and drew thousands of dollars through the League turnstiles. When Cobb got the height of his winning streak he received an offer in the neighborhood of $50,000 for him, but turned it down. Later he jumped to the Federals, and the club owners didn't mind much. As he didn't cost them anything they were really ahead of the game.

Hap, however, evened up matters when he came out on Ehmke, when he was with the Los Angeles club this spring. Ehmke, a left-hander, is a local boy, pitched a few games for St. Joseph in 1914, and was then turned over to Hastings. The latter manager made him a present at the end of the season, and returned to his home in Indiana. President Maier was also returning from the East, when a party accompanied at the Santa Susanna station by Pierce's brother, who knew Hogan, who knew Maier by sight. Hogan, who was tired of his work, but who was full of him, asked regarding Ehmke.

"Nothing out with the Los Angeles club at Washington Park," was the big brother. "I hope he is," was the reply.

Ehmke was found that he was signed with the Angels. Shortly he became a Tiger. Then he stopped into the game he looked over Frank too to thatch, and he now looks like the best pitching prospect ever seen in the league, considering his years and experience. A couple of years ago, before the baseball war put things on the blink financially, Piercy easily would have attracted an offer of $10,000 or more. Maier has set a "hard-time" price on him of $6500, and the New York Americans may take him at that figure. Maier's only reason for selling him would be to avoid the draft, and give the youngster the chance in the majors for which he pines.

A star in the making.

Sam Agnew, now one of the catching stars of the American League, playing for the old Vernon Tigers several years ago after he had been picked up by Hap Hogan for a song.

• •

Merest Chance.

A seeming calamity proved to be the making of the Los Angeles club this season. When Ernie Johnson jumped to the Feds it was considered a body blow. Ernie was a high-class shortstop and the species is not numerous. To lose Johnson was like busting one of the main cogs in an auto, providing autos have cogs.

Going back a year, we find Zeb Terry joining the Los Angeles club fresh from the campus. Zeb was given a trial, but found wanting in the throwing arm and given the grand bounce. Zeb, however, was ambitious and kept sticking around. He was reassigned by the club along in the fall. Another trial at short but emphasized the deficiency of his whip, and he was shifted to second base, where he went twenty games without an error.

Zeb was slated for a further trial at second base this year. When Johnson jumped, Powers, Darmody and Dillon began furiously combing the country for a shortstop. Their efforts were not successful, and, when the White Sox arrived for the spring games, Zeb was shifted to short to bridge the crisis until a regular could be secured. Finally, Al Buemiller was purchased from Louisville. Meantime Zeb had been playing short as it had seldom been played before in these parts, and, unlike a few months before, he seemed to have a steel spring in his arm. Buemiller didn't get here in time. Al didn't have a chance to break in, and therefore didn't get a chance. With all due respect to Johnson's ability, and we always held his work in high esteem, his jump to the Federals had much to do in making the Angels the winning club that they are. Zeb has easily added 25 per cent. to the strength of the Los Angeles infield and, with McMullen, comprises a wonderful keystone combination.

Incidentally, it was largely a matter of chance that brought McMullen to the Los Angeles club. During the winter Dillon went down to the Imperial Valley to take a look at a second baseman by the name of Flick. As Zeb was only an experiment at that time, it was thought best to further fortify the club at second. Flick's demands were exorbitant, and he put up a big talk about the Feds wanting him. While he was talking Dillon got a peep at McMullen in action. He was at once impressed with Fred's work around third base, and decided that he could be made over into a second baseman. McMullen was signed, and he has proved to be a whale in his new position. Six hits and four runs was his record in yesterday's conflict.

• •

Lucky Failure.

Also, the failure of Bill Abstein proved to be a blessing in disguise, and by the same token the signing of Beef Koerner was a mighty stroke of good fortune. Bill batted to beat the band in 1914, and while he did not field his position in high-class manner, and he was not what is known as a "smart" ball player, it was figured that his stickwork would be a mighty asset for the club. And last spring when Bill showed up with a fog in his batting eye, and it failed to clear, there was great gloom in the camp of the Angels. Meantime, Speed McDonnell, who was to have played emergency roles at first base, busted his ankle. Finally Abstein, because of his weak hitting, could be tolerated no longer and was fired. Powers purchased Jack Beatty, and the latter made a nice start, although displaying no great hitting power. Beatty had played only a few games when he busted his arm and left the club flat on his back. Telegrams were hotly dispatched to all parts of the country for a first baseman, but elicited no response. Meantime, Dillon was hobbling around in that position. One hot afternoon Pa recalled that Oakland had released a guy by the name of Koerner. It was figured that nobody released by the Oaklets could amount to much, but the case was desperate, and Dillon decided to take a chance. He wired Beef, who was sitting around in San Francisco waiting for something to turn up.

It did not take them long to strike up a bargain. Koerner, the cast-off, promptly became a sensation. His clever and brainy work around first base, as well as his hard and timely hitting, quickly made him a favorite. This man, who was picked by the club solely because it found itself in the direst extremity, looks to be far and away the best first-sacker which the club has had since Dillon was in his prime.

VERNON BOUTS ARE FIRST CLASS.

Before a large and enthusiastic audience, the Vernon Athletic Club pulled off their regular weekly smoker last night.

The bouts were evenly contested and well received. Walter Ehle won from Joe Gill. Dick Benton versus Jimmy Aroxay was declared no contest owing to too much difference in the weight of the boys. Roy Doan versus Eddie Martin was declared a draw, Ralph Lincoln was defeated by Battling Chico, Frankie Dolan drew with Danny Solomon, Harry Atwood was defeated by Johnny Aroxay.

Kids to go Up.

YANKEES NEGOTIATING FOR TERRY AND PIERCY.

NEGOTIATIONS are now in progress for the sale of three Coast League players to the major leagues.

The parties involved are Bill Piercy of the Tigers, Zeb Terry of the Angels and Jimmy Johnston of the Oaks.

Washington wants Johnston, while the New York Americans have wired Los Angeles and Vernon for their terms on Terry and Piercy. The White Sox hold options on the Tigers and Angels, while both the White Sox and Cubs have an option on the Oaks. As these options have not been exercised, the teams feel free to dispose of their men to other major-league clubs.

TERRY AND PIERCY.

Both Maier and Powers wired Comiskey asking whether or not he intends to exercise his option, but have received no reply. Yesterday Vice-President Darmody received a wire from the New York Americans asking him to set a price on Terry. Darmody did not give a reply, preferring to talk the matter over with George Davis, scout for the Yankees, who has been on the Coast for some time getting a line on the different players. They expect to hold a conference here today.

The New York club also queried Maier as to the terms on which he would sell Piercy. The Tiger boss named $6500, and it is not likely that he will accept a cent less. He also will confer with Davis while the latter is in the city.

Jimmy Johnston came to the Oakland club from the Cubs by an agreement under which it was believed that he would be recalled. Manager Elliott says that Bresnahan has not notified him one way or another. This is holding up the deal with Washington temporarily, as Elliott does not like to sell the crack center fielder until he receives definite word regarding Chicago's intention. Oakland asks $5000 for the speed merchant, and it is believed that Washington will come through.

Elliott, contrary to general belief, is not dismayed over the prospect of tackling the Tigers, who have just returned from a sensational road trip, during which they won ten out of thirteen games.

"I think that we will look better than we did when we met the Tigers two weeks ago, or than we did against the Angels last week," remarked Rowdy. "Klawitter's arm was so bad that I didn't dare start him last week until Sunday, while Prough, although he worked, was handicapped by a lame arm. Both of them are now in shape. It is my intention to use Klawitter, Pruiett and Prough in six games during the present series. I will admit that the club has been looking rather poor, but I think that we will be able to make this series more interesting than a lot of you people believe is possible."

Rowdy expects to use Pruiett and Prough or Klawitter in today's doubleheader, while Doc may depend on Hitt and Fromme.

Not so Much.

HARRY DAVIS GETS POOR RATING FROM THE U.S.G.A.

BY ALMA WHITAKER.

HARRY B. K. DAVIS, the coast champion, who will be defending his laurels at Del Monte two weeks from now, has just been admitted to the sacred realms of the U.S.G.A. handicap list. They have given him the limit—8—which is tantamount to a mere honorable mention.

Neville is the only California man to get four, E. F. Armstrong likewise being amongst the honorable mentions with Robin Hayne. It is presumed that Davis hastened his inclusion in the list that he may take part in the coming national championship at Detroit, August 28-September 4.

Paul Hunter, who won the western qualifying round two weeks ago, and is a royal highness of the honorable house of golfing Hunters, cousin of Robert, son of Charlie, nephew of Edward, was here for a day or two and played with Bob Cash and Armstrong at the Los Angeles Country Club.

He has a year to run in his medical studies in Chicago, after which he has announced his intention of coming to practice his skill on Los Angeles victims and settle here for keeps. Papa Hunter is likewise coming to settle here, and we shall soon be a very distinguished golf colony, indeed. Both Paul and Robert are going to compete at Detroit.

Roger D. Lapham likewise fluttered into Los Angeles long enough to kiss the boys all round and assure them of his undying affection. They expect to meet him at Del Monte, of course.

And A. M. Goodhue, newest member of the State Golf Committee, has purchased a new golf suit. It has sent Long Beach into no end of a flutter.

A Good Idea.

NO DEFAULTS ALLOWED IN THIS TENNIS MEET.

THE Huntington Tennis Club held a meeting yesterday afternoon and decided to stage a new kind of tournament. Everyone who enters the affair will have to guarantee to play off each and every match. There is to be no defaulting of any kind, color or description. Any person who defaults a match, be the excuse ever so good, will be outlawed from Southern California tennis circles. This is absolute, positive and final.

This innovation is certainly a much-needed thing. There have always been too many defaults. Tournaments would be announced with over a hundred entries, and the real play would consist of twenty or twenty-five matches. This is harmful in many respects. The players who do compete get disgusted; the management gets a lot of blame, and the public at large is given a severe pain.

The Huntington tournament will be men's handicap singles only. All the members of the club who care to have a standing in the official rating must enter. The winner of this tournament will be first man and every player will be given a numerical position.

The preliminary matches are to be run off Saturday and Sunday of this week. Scheduled matches can be played on either of these days or any time during the following week. The finals are to be staged the last two days of next week.

From present indications there will be fifty players entered in the affair. Most of the members of the club are desirous of getting some position on the official calendar, and this is their only chance. The entries should be sent to Clarence Barker at Barker Bros., or to Frank Donley at Dyas company. Entries will be received up till Friday evening.

Winnie Mace, Barker brothers, Hal Gorham, Cliff Herd, Donnell Eugene Warren, Kenny Newell, Snider, K. Hawkes, Simpson Sinsabaugh and Frank Donley are a few of those already entered.

Champion is Off Game.

(Continued from First Page.)

of Boston, in a contest which attracted much attention, defeated D. S. Walters, the 19-year-old Louisiana State champion, in five sets.

Williams's playing in the doubles competition, which was begun today, was no improvement over his singles form. Paired with W. M. Washburn of New York, his fellow-titleholder in the eastern doubles, the defeat of F. J. Sulloway of Boston and G. C. Caner of Philadelphia, was accomplished with difficulty. This was in contrast with the work of Clarence J. Griffin and William M. Johnston, Pacific Coast champions, and challengers for the national title, who won in two brilliantly-played sets from Richard Dana and E. Tudor Cross of Providence, R. I.

SUMMARY.

Second round: W. M. Johnston, San Francisco, beat R. C. Beaver, Boston, 4-6, 6-1, 6-1, 6-3.

Maurice E. McLoughlin, San Francisco, beat T. R. Pell, New York, 6-2, 7-5, 6-1.

W. M. Washburn, New York, beat F. B. Alexander, New York, 6-4, 6-2, 6-1.

H. C. Johnson, Boston, beat R. Dana, Providence, 6-0, 6-2, 6-3.

R. Norris Williams, II, Philadelphia, beat Charles M. Bull, Jr., Brooklyn, 6-1, 6-4, 6-3, 7-5, 6-1.

C. J. Griffin, San Francisco, defeated W. B. Burden, Newport, by default.

Third round: Irving C. Wright, Boston, beat G. C. Caner, Philadelphia, 6-4, 6-2, 11-9.

Wallace F. Johnson, Philadelphia, beat F. C. Inman, New York, 6-4, 6-1, 6-0.

Casino cup doubles—First round: Clarence J. Griffin and William M. Johnston, San Francisco, defeated Richard Dana and T. T. Cross, Providence, 6-3, 6-1.

EXHIBITION BILLIARDS.

Jack Nelms will play an exhibition three-cushion billiard match with J. A. Van Leen of Chicago at the former's parlors tonight and tomorrow night. The match will be divided into two blocks of fifty points each, a block to be played each night. Van Leen made an enviable reputation for himself on the Chicago championship team which defeated Pittsburgh and St. Louis.

Made in America Best in the World

Lifted to Joy Heights by

Clicquot Club

Pronounced Klee-ko

GINGER ALE

Every drop in a bottle of Clicquot is a wet, cooling, gingery, joy giver.

When you are tired or hot, working, playing, resting or loafing, Clicquot Club Ginger Ale will delight and refresh you.

It has the sparkle of champagne—the life and clean, keen taste no mere chemicalized Ginger Ale ever has.

It is the product of purest Jamaica ginger, lemon and lime juices, and of cool, pure, bedrock spring water. Perfectly safe to take when you are overheated.

Splendid basis for all sorts of mixed drinks. Try it with fruit flavors and other good drinks. Have it sent home by the case.

Clicquot Club Beverages!

Ginger Ale — Sarsaparilla
Birch Beer — Lemon Sour
Root Beer — Orange Phosphate

Sold by Good Grocers and Druggists

Clicquot Club Co., Millis, Mass. New York Office, 180 Hudson St. Chicago Office, 326 No. Michigan Ave.

Last Call, Boys!

The last party of boys to go to The Times Catalina Camp this season, leaves Los Angeles on Friday morning, August 20th, returning Tuesday, August 24th. Are you one of the lucky boys? If not, why not? Ask the Camp manager about the trip. Call at once at

The Times Camp Department,
Times Building, First and Broadway

To reach

BRENTWOOD PARK

You pass Westlake Park, the Wilshire District, Bryson Apartments, Sunset Park, Windsor Square, Beverly Hills, Los Angeles Country Club and the Soldiers' Home. Build your home where you will have a pleasant drive going there.

BRALY-JANSS CO., 320 P. E. Bldg. Main 1371; Home 10028.

AT THE STAGE DOOR

BY GRACE KINGSLEY

Nan Halperin of the talkative eyes, at the Orpheum, is only six months old on the big-time books, and she went up so fast she says she's dizzy.

Valeries Bergere "discovered" little Nan on a kerosene circuit in Texas. This is how it happened, according to Miss Halperin:

"She came back after my act, and said: 'Why, child, where have you been all your life? I'm going to get you a chance on Broadway.' I didn't know I was as good as all that. I didn't know I was good at all, but Miss Bergere called me a 'little riot,' and it's due to her that I had my big chance."

All About It.

Little Nan made her big hit at the Prospect in New York.

"And when I reached the Palace, and they put my name in electrics, I used to make my husband, Billie Friedlander, walk down Broadway with me every night, and I would pretend utter astonishment when he came upon my name blazing away up there. We used to come suddenly around corners and surprise it sometimes. Oh, it was the most exciting thing that ever happened to me."

Big Girl Now.

Nan Halperin has signed up with the Schuberts for next year, to play a big part in musical comedy. Nan is but 20 years old, and all her big success has come to her within the last six months.

Squirrel Food Loses.

The dainty comedienne declares the "nut" stuff in vaudeville is all out of style in New York.

Through Trip.

"Sadie Love" is being rehearsed for production at the Burbank three weeks hence. It is possible the "Yellow Ticket" may run during the entire interim, judging from the speed at which it is traveling in the high.

Poor Marjorie.

Avery Hopwood is superintending the "Sadie Love" rehearsals. The new play is in the nature of a Frenchy farce comedy, with six people sojourning at Reno awaiting their divorces.

Marjorie Rambeau, who has the leading role, was rather in despair over its length yesterday.

"Next to Monna Vanna, it's the longest feminine role ever written," she said, "it's longer even than the leading part in 'The Easiest Way.' But it's a very brilliant role, with many clever lines and much chance for good comedy, so perhaps I shouldn't complain.

"Only there again, comedy is frightfully hard for me, so you can see what a dreadfully difficult time I'm going to have in the next three weeks."

Noble Lady.

Grace Travers has the role of a French countess in "Sadie Love," and pursues Pedro de Cordoba to America.

Allan's New One.

Allan Dinehart, the very clever comedian, who is playing "The Meanest Man in the World" at the Orpheum, will go out from New York next season with a comedy-drama founded on his present playlet. It is to be written by Everett S. Ruskey, author of his present sketch, who, by the by, is a member of one of the most influential law firms in New York, and the attorney for David Lamar, better known as "The Wolf of Wall Street."

Mr. Dinehart looks like a Harrison Fisher illustration and acts in the crisp vein of John Emerson, and it's his ultimate and secret-except-for-the-pink-sheet ambition to appear in a Shaw drama.

Hardy-Gurdy Star.

Blanche Ring, who will have the lead in "Nobody Home," following the run of "So Long Letty" at the Morosco, is certainly the hurdy-gurdy star. Here's a partial list of the classics of Tin Pan Alley which she has made popular: "Bedella," "Good Old Summer Time," "Irish Molly-O," "The Billiken Man," "Belle of Avenue A," "Why is the Ocean so Near the Shore?" "Waltz Me Around Again, Charlie," "Rings on Her Fingers," "Dublin Bay," and half a score of other favorites of the rag-time rialto.

"One New York critic said I had made more rotten songs famous than any other actress that ever lived," laughed Miss Ring the other day.

She has a corking new song, for "Nobody Home," entitled "Ukulele Dailey," written by Jean Schwartz and Harry Williams.

Flock of New Gowns.

Manager Oliver Morosco has ordered new frocks built for the show girls and chorus of "So Long Letty." The old costumes, it is said, are to be given to the poor. Just fancy how the Old Ladies' Home and the Orphans' Home will look after tomorrow!

New Rialto Noise.

George Webb is rehearsing a stock company to open at the Potter Theater in Santa Barbara, playing "Within the Law," on August 23.

In his company are Florence Bell, well known leading woman of Portland, Tacoma and other northern cities, Jay Hanna, George Clancy, Audie Dew, Jack Belgrave, Marie Van Tassel and others.

The company will put on during its Santa Barbara engagement, "The Blindness of Virtue," "Today," "The Easiest Way," "Kindling" and other plays.

Tells How to Do It.

Edmund Lowe is writing a book on "How to be Nifty on Nothing a Year." Of course, it's a hyperbolic title, and Eddie being slender and straight, doesn't have to pursue the beauty chase as hard as some of his confreres. But he claims to have brought the sartorial science down to a fine point, and in his new book he tells how to do it.

Will Film, Too.

Henrietta Crossman is shortly to arrive at Universal City, where she will appear in some special "I" features, the scenarios for which will be written by Harvey Gates.

Lulu, Too.

Lulu Glaser and Edna Aug arrived at Universal City yesterday. They will do some film comedies under the direction of Al Christie.

Blanche's Best.

During her recent tour of the Orpheum circuit, Blanche Ring overheard the following conversation in a certain "dry" town in the Northwest, between two Irishmen:

"Bedad, Pat, and it's a fine taste for literchoor you'd be afther developin'."

"Be off wid yez, Mike, and phat is it you're drivin' at?"

"Well, whin I passed the expriss office, Tim Sanders yelled out: 'Do be afther tellin' Pat Clancy to come down after his "books"—they do be leakin' somethin' awful.'"

Never Noticed Anything.

"The Secret Orchard," in which Blanche Sweet and Carlyle Blackwell are appearing at Tally's Broadway this week, was censored when the film was shown in Philadelphia. And the Los Angeles censors never saw a thing wrong!

Joan to Dance 'Round.

Joan Sawyer is shortly to appear at the Orpheum. She starts in where the Vernon Castles leave off, you know.

Not so a-Tall.

Louis Bennison states that the report that he holds daily dress rehearsals, practicing that fall he does when he's stabbed in "The Yellow Ticket," is greatly exaggerated.

Falls for Pictures.

Crane Wilbur, matinee idol, has been signed with the New York Motion Picture Company to appear in film features for Thomas H. Ince. Mr. Ince and Mr. Sullivan will write the scenarios for Wilbur.

Real Money.

Melville Ellis has been engaged to stage the Ince photodramas. His salary is to be $15,000 a year.

Busy Betty.

Little Betty Washington, the accomplished violiniste in Gus Edwards's act at the Orpheum, is a very busy young person, indeed. She gives two performances a day, and practices four hours out of the twenty-four. Already Betty has received offers to do a solo turn in vaudeville.

Back Among Us.

Edna Gillette, motion-picture actress, and cousin of William Gillette, has just returned from a five weeks' trip to Alaska, and will visit the San Francisco fair before returning to New York.

Right at Home.

Jim Corbett is to appear in a play on Broadway, entitled, "Home Again," in which he will be seen as a retired prizefighter.

Miles of Dancing.

Billie "Ballet" Rock's speedometer registered 1100 miles of dancing last night, after the sheet had gone down on "So Long Letty."

Sincere Italian.

Pedro de Cordoba, who played opposite Geraldine Farrar in the filming of "Carmen" for the Lasky Company, and who is to play the male lead, the role being that of an Italian nobleman, in "Sadie Love," is engaged at present as leading man with Margaret Anglin, at the Greek Theater in Berkeley.

Brow Stuff.

Selma Paley, playing the Spanish senorita in "So Long Letty," is a most accomplished young woman. She plays the piano, sings and speaks Spanish, French and German.

Honors for the Dean.

A telegram from Howard Kyle, in New York, to William H. Crane, who will shortly appear in "The New Henrietta" in this city, announces a special Shakespearian pageant performance next April, at the Columbian Stadium, in honor of the poet's tercentenary.

Mr. Crane is offered the chairmanship of the convention of the league of cities, to be held in San Francisco today, at which time the coming pageant will be discussed, a prominent actor of each of the leading cities of the United States being present. Mr. Crane is also invited to take part in the pageant. He has declined both honors, due to his "Henrietta" engagement.

Starring in oriental film.

Louise Glaum, who is appearing in "The Toast of Death" at the Woodley, and (right) one of the bathing girls in "So Long Letty," which is now in its seventh week at the Morosco.

About Time.

DUCKS AND BEES MAKE HASTE TO SHIFT LINE-UPS.

[BY DIRECT WIRE—EXCLUSIVE DISPATCH.]

PORTLAND, Aug. 17.—Although his chances to win another Pacific Coast League pennant are not very rosy just now, Walter McCredie, manager, doesn't intend to sit back and take his medicine without a struggle.

McCredie announced late today that he intended to make two or three more changes in his team.

One of the two would be Herb Murphy of Spokane, ex-Portland infielder. Mack expects to engineer the deal so as to have the hard-hitting third-sacker here within another fortnight.

Wynn Noyes, Spokane right-hand pitcher, is another who may be pulled over by the Beavers. Noyes pitched for the Seals a couple of years ago and was up with the Boston Sox for a while last year.

Walter Hammond is not hitting a lick at second base. In his seven games since the Beavers came north from Los Angeles Hammond has made only two hits.

Murphy likely would be placed at short and Stumpf shoved back to second. Stumpf has been playing such great ball at short, however, that it would seem a pity to shift the big fellow.

The Salt Lake club, too, has some more reinforcements en route. Cliff Blankenship announced yesterday that Breton of the Chicago Sox would join the team here today or tomorrow. Breton will be placed at third base.

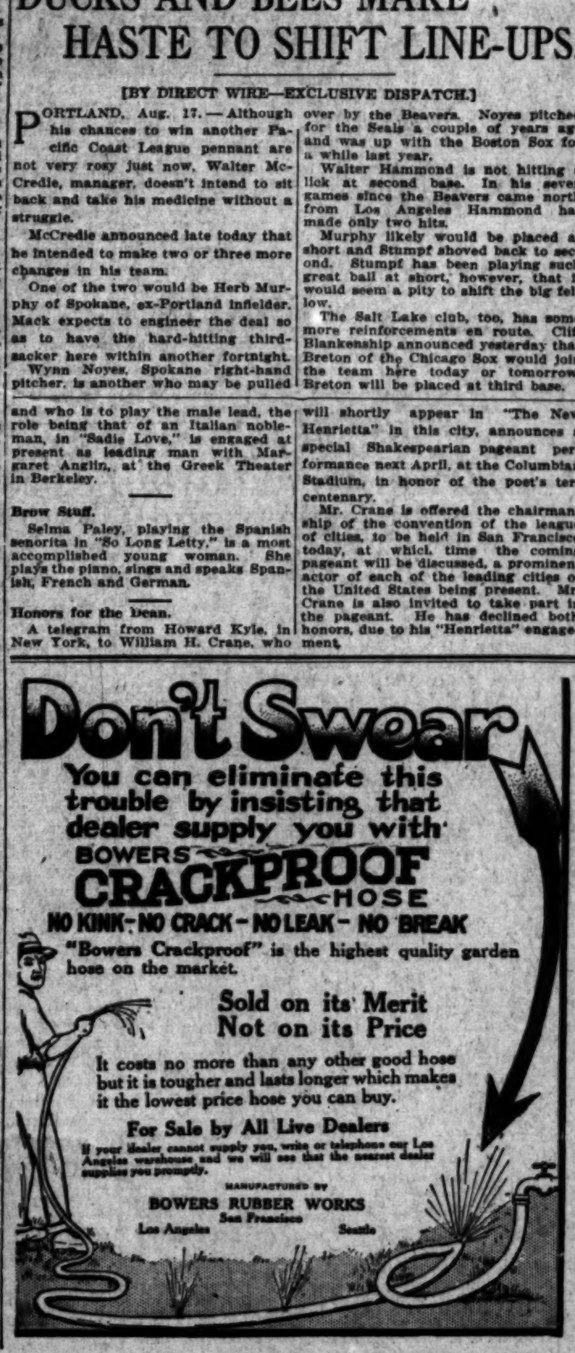

How to Dress

If every woman tried to dress like the models shown in the average fashion magazine, she would look like a Futurist or a Cubist painting.

The attempts of a few are responsible for the queerly-dressed creatures which we occasionally see on prominent thoroughfares.

The intelligent woman who cares about her appearance wants to be fashionably yet tastefully and exclusively gowned.

Fortunately, there is a publication which will aid her—The Woman's Home Companion.

The fashion models in this magazine are not fantastic. They do not look like creatures which belong in a zoo or a museum.

They look like real human beings, real flesh and blood women—women who are really pleasing to the eye.

Every woman would be attractive in appearance if she made her gowns according to the designs and patterns furnished by the Companion.

The American Magazine

The American Magazine is the kind of magazine that nobody ever hides in a drawer. It is edited by responsible people, who have children of their own to bring up—edited by people who know that the best and even the most exciting reading matter in all the world is pure—edited by people of brains and character, who realize that nastiness is only a poor substitute for stupidity.

The American Magazine, with all its humor, its facts, its new ideas, its stories and its wonderful pictures, is one of the rarest and most significant products of present day American life. It is, in fact, THE American Magazine.

THE TIMES

By exclusive arrangement with the publishers, The Times is enabled to offer its readers, old or new, the following exceptionally liberal subscription proposition. Any subscriber, old or new, can get The Times, the Woman's Home Companion and the American Magazine, by signing a twelve months' subscription contract for the Daily and Sunday Times and paying therefor only 80 cents per month.

No other newspaper attempts to cover the home field—Los Angeles, Southern California, the Pacific Coast and the Great Southwest—as thoroughly and completely as does The Times, which is the only paper in the Pacific Southwest that daily prints a full and complete Associated Press report.

These comprehensive and authentic reports are of special importance at this time because of the great European war. The Associated Press is the world's greatest news-gathering organization; and its daily cable reports from Europe, which are trustworthy and impartial, show the real facts concerning the activities of the various armies.

In addition to the service of the Associated Press, THE TIMES has special correspondents of its own in the principal centers of population of America and Europe, and it daily prints every happening of importance on the civilized globe, including news of the political, religious, social and business life of the people of all foreign lands.

For further particulars inquire of any Times agent or phone The Times office—Main 8200—Home 10391. The Times-Mirror Company, Times Bldg., 1st and Broadway.

Cities and Towns South of Tehachepi's Top—Los Angeles County News

ES BACK FROM A HIKE.

Around Country for ...sands of Miles.

...e Boulevard Planned ...e World's Rim.

...ne Seeks New Trail ...o Mt. Wilson.

...CORRESPONDENCE.]
...NA, Aug. 11.—Trixie and ... shaggy little Shetland ... just returned home to ... after traveling 12,000 miles ... the United States. With ... their owner, I. Owen ... of No. 1537 North Ma... who, on his year-long ... more than 6000 photo... 6000 feet of film for mov...

...were in as fine condition ... arrival as they were when ... but the poor old buggy ... had pulled about the ... on the verge of a break... ...e battered and bruised, ...dulitated. The springs ... lower springs and the ... been re-enforced with ... across the hub. It looks ... one more mile would have ... last, but Mr. Thompson ... as used to looking at it ... unable to perceive the de...

...four feet high and weigh... pounds each, Trixie and ... a weight of 700 pounds ... Yellowstone Na... ...hence through the great ... to Chicago, from there ... Lake Erie to New ... they were exhibited in ... Square Garden horse ... New York to Florida ... westward through the ... to Pasadena.

...the trip the ponies ...hts in the same tent with ... Mr. Thompson says ... watch dogs, apprising ... approach of animals or in... ...Dixie by his nervous ... him of the presence ...hose who were trying to ... pantlers cabinet. In the ... Dixie also turned in the ... a bear tried to invade ... hearth.

...in the capacity of an ... When he thought it was ... breakfast he would take his ... in his teeth and shake ...

...never any danger of ... The only trouble ex... ...with the ponies was in the ... swamps where the gnats ... that they will kill a big ... five hours. Mr. Thompson ... by giving his ponies salt ... night that the gnats did ... trouble them.

...TO THE "RIM."

...to build a scenic mountain ... from the top of Mt. Wilson ... with the "Rim of the ...ward in the San Ber... ...mountains was launched yes... ...A. Martin, Pasadena rep... ...of the Automobile Club of ...California.

...for Mr. Martin a recon... ...party will leave Pasadena in ... to explore all routes in the ...Sierra Madre and Mt. Wil... ...view to the future recom... ...of the great connecting ...

...part of the survey will begin ...in Pasadena," said Mr. ...Sunday, "and from that ...have in mind the discovery ...not easy grade to the sum... ...Wilson, eliminating the ...and now in use. That a ...can be established up ...is the belief of expert ...To find this grade will be ...tasks of the exploration ...

...CUT BRIEFS.

...is no handicap to D. L. ...1941 North Fair Oaks ...yesterday walked from ...Switzer's Camp in four ...hours. The octogenarian ...worse for his trip, and ...intention of repeating the ...at some future date.

...was made on the ...Assistant County Counsel ...during the election of Su... ...Jeremiah M. Rhodes ...was presented at the ...Board of Education ...lengthy report was ...minutes without being ...as to whether any ...might result in the ...dispute following the ...Dr. Rhodes as superin...

...protest against building ...drain was shown to ...less than 35 per cent. of the ...assessment; District ...Allin yesterday moved ...denied and this was ...unanimous vote of the ...

...del Arroyo, Pasadena.—...

...THIEVES CAUGHT.

...AUG. 17.—Numerous ...were kept the police of the ...force for the past couple ...with but one exception, ...have been caught. Sat... ...D. W. Willets home ...and lost to the amount ...smallest. Entrance was ...through the screen sleeping ...For about three years ...both the home and the ...of Mr. Willets have ...of thieves, the object ...seemed to be money, but ...was considerably less this ...

...Coal at Coronado.—[Ad...

...FOUND DEAD.

...DISPATCH.] ...(Imperial Valley) Aug. ...of an unidentified In... ...in the hills east of ...United States im... ...Authorities at El ...Offs of the Yuma ...have been notified. An ...probably be held tomor... ...Colorado River flows only ...the point where the ...was, although the re... ...officials discount the ...Indian perished for ...The man had been ...from before the body

BATTLE LINES AT SAN DIEGO.

LANDING PARTY FROM CRUISER TO ATTACK MARINES INTRENCHED.

[BY DIRECT WIRE—EXCLUSIVE DISPATCH.]

SAN DIEGO, Aug. 17.—Citizens of Coronado will tomorrow be startled by the roar of battle when a landing party of bluejackets from the armored cruiser Colorado, flagship of Admiral T. B. Howard, attacks several battalions of marines intrenched on the grounds of the Coronado Country Club.

Until they were hurriedly ordered to "the front" today to defend the island from attack the marines, under command of Col. J. H. Pendleton, had been stationed at the exposition.

According to announcement tonight, the attack is expected to be made in the Country Club trenches soon after breakfast tomorrow morning. After the battle, and after the total casualties have been determined, the bluejackets and marines will declare a truce and then pass in review before their commanding officers.

All witnesses to the battle tomorrow have been cautioned to be neutral.

Only thirty minutes by car and ferry or twenty minutes by motor and ferry from "Hotel del Coronado" to Panama-California Exposition. — [Advertisement.

DIES OF HEART DILATION.

Widow's Story of Death by Inches Involves No One in Jury's Estimation.

[LOCAL CORRESPONDENCE.]

ONTARIO, Aug. 17.—Intimate friends and his widow testified on the witness stand this afternoon that John C. Matland, 79-year-old Chino merchant, was stricken immediately following treatment administered by Dr. Bernard Shelton of a cancer institute of Los Angeles. Dr. Shelton, on the stand, refused to tell what it was he injected into the old man's hand, but said it was harmless. The Coroner's jury at the inquest held at Draper's morgue found that death was due to acute dilation of the heart.

The verdict was largely the result of testimony of Dr. J. W. Calhoun, who performed autopsy. He concluded that while the shock of the surgical treatment might have contributed to his death, it was undoubtedly due to heart trouble.

Matland's widow related how he died by inches after receiving the injection.

Coroner McMinn presided at the inquest.

None as good as Coronado. — [Advertisement.

BURBANK HOUSE BURNS.

[LOCAL CORRESPONDENCE.]

BURBANK, Aug. 17.—Crossed wires are supposed to have been responsible for a fire early this morning which entirely consumed the home of J. T. Colten on Lake street. There was no insurance. The fire was discovered in time to save most of the furniture and other contents.

The roads to "Hotel del Coronado" are in good condition. Try them.—[Advertisement.

San Bernardino.

POLICE TRAIL POISON BUYER.

Niece of Wealthy Syrian is Accused of Crime.

Strychnine Placed in His Wine, is Alleged.

Cripple Swindled of Four Bits by Two Men.

[LOCAL CORRESPONDENCE.]

SAN BERNARDINO, Aug. 17.—Where the poison, alleged to have been given Joe Bahout, a wealthy Syrian, Sunday night, was purchased, and by whom, at noon on Sunday was traced today by the police, they allege, and five of the relatives of the aged man, who was once one of the most prominent men of Damascus, were formally charged with the attempt at murder.

Debts owed him by his relatives and ill-feeling growing out of that situation are declared by Bahout to be the motive for the poisoning.

The strychnine was obtained at a local drug store, the officers say. Late in the afternoon Mrs. Sam Farah, Mrs. George Farah and Miss Adele Shahan, sisters, called on Bahout and it was while Mrs. Farah took him into a room and begged him to forgive his niece, Mrs. Sam Faran, that strychnine was placed in his wine, Bahout says.

After he drank the liquor the two young women left. Bahout was stricken with convulsions and neighbors heard his cries for help. The girl and the two married women and their husbands are included in the alleged conspiracy by the police charges.

The preliminary hearing is set for Thursday.

STEAL FROM CRIPPLE.

Because of the circumstances surrounding it, the theft of 50 cents started a posse on the trail of Sam Costa and Charles Black, who had been patients at the County Hospital.

They stole the coin from George Garrett, 14-year-old orphan and cripple, an inmate of the institution, it is alleged, on the pretext of taking it to get him a new pair of shoes, which he badly needed. When the Sheriff's office heard of the affair the search for the men was started in all parts of the county and they were caught at Colton.

VOLUNTEERS ARRESTED.

Because representatives of the Mexican government who had demanded the complaint declined to sign it, under Sheriff McLain today swore to the document charging Policeman George W. Smith with manslaughter for the shooting of Victor Martinez when the latter was resisting arrest.

The action of the under Sheriff was at Smith's request, it is understood. The hearing will be Saturday. Smith was exonerated by the Coroner's jury and now wants a court to pass on the shooting as the result of the agitation of the representatives of Mexico.

SEVENTH FIRE.

The seventh fire in three months in the same neighborhood, and the fourth in the house of C. Ruiz of North B street, has aroused the residents. They fear an incendiary seeks to destroy their homes.

Enjoy the good old summer time and keep cool at Coronado Beach.—[Advertisement.

LONG TIME MARRIED.

[LOCAL CORRESPONDENCE.]

COLTON, Aug. 17.—Happy beyond measure and with the old love-light in their eyes, Mr. and Mrs. G. W. Barrett today received congratulations for having spanned fifty-five years of married life. A family dinner was the only observance of the day, as since their golden wedding anniversary the celebrations have been of a quiet nature. The couple were married on August 17, 1860, at Plymouth, Ind. They have been residents of Colton for sixteen years. Mrs. Barrett is 73 years old, her husband 77. Their family consists of five children, eleven grandchildren and four great-grandchildren. Both enjoy the best of health.

A nice cool tent at Coronado Tent City will keep you cool all summer.—[Advertisement.

EL CENTRO PERMITS.

[BY DIRECT WIRE—EXCLUSIVE DISPATCH.]

EL CENTRO, Aug. 17.—Seven building permits, totaling $38,000 worth of proposed improvements and new buildings, have been issued by the City Building Inspector this month. The permits include a new $2000 home to be erected by D. H. Winans and a $32,000 grammar school.

"Coronado Tent" City is best; also cheap. Go there.—[Advertisement.

CHIEF ARRESTS SCORE.

[BY DIRECT WIRE—EXCLUSIVE DISPATCH.]

FRESNO, Aug. 17.—Single-handed, John G. Goehring, Chief of Police, tonight raided the rooms of the "Oriental Development and Improvement Society" in Chinatown and arrested twenty-one Chinese on charges of gambling. Five hundred dollars was found scattered about the room and taken in charge. The Chief managed to slip past the lookout at the front door and was into the room before the Chinese knew of his presence. There was a big scramble, and six made their escape. The Chinese gambling houses in Fresno have incorporated in order to stop the police from breaking into their dens.

BELLFLOWER WARNING.

People Asked not to Purchase Green and Immature Apples—Protection Guaranteed.

[LOCAL CORRESPONDENCE.]

WATSONVILLE, Aug. 17.—A warning to the people of California against the purchase of green and immature Bellflowers now being shipped out of the Parajo Valley has been issued by the Watsonville Apple Distributors, an organization representing 80 per cent. of the fruit interests of the valley, which is seeking to raise the standard of the local pack for the protection of the consumers throughout the State.

All apples shipped by the distributors will be picked and packed under State inspection. Bellflowers now being sent out have not so been picked and packed, and are therefore declared to be a fraud upon the public. The following resolution has been adopted by the organization:

"Whereas, it has come to the notice of this board that several carloads of Bellflowers, green, immature and unfit for consumption, have been shipped from the Pajaro Valley without State inspection:

"Therefore, be it resolved that the action of certain packers in putting on the market Bellflower apples at this time without State inspection be most severely condemned as an attempt to deceive the public into the purchase of worthless stock, and that dealers and consumers alike be warned and cautioned against purchasing any Bellflower apples unless the container shall bear a stamp showing the contents have been inspected under the State law or by inspectors of the Watsonville Apple Distributors, thus assuring maturity of the fruit and honesty of the pack."

Don't overlook "Hotel del Coronado" for summer vacation.—[Advertisement.

MEN STILL UNCONSCIOUS.

[LOCAL CORRESPONDENCE.]

VENTURA, Aug. 17.—Henry Cox and George Brown of Fillmore, who were hurt in an automobile accident last Friday evening, are still lying unconscious in this city. While Cox is a little better off than the other man, little hope is held out for the recovery of either.

Coronado is the place to stop when visiting the exposition. — [Advertisement.

Santa Ana.

JITNEYS CROWDED OFF SANTA ANA'S STREETS.

[LOCAL CORRESPONDENCE.]

SANTA ANA, Aug. 17.—Jitneys can no longer make depots of Santa Ana's business streets and sidewalks. The City Trustees have decided to pass an ordinance prohibiting any jitney from parking on any city street.

That means that the jitneys will have to seek private property on which to stand. They can pass along the streets and take on and discharge passengers at traffic corners, but they cannot stand beside the curb and wait as long as they like for a cargo.

The decision of the City Trustees came after three months of steady effort to solve some of the problems.

"We have passed ordinances and we have made gentlemen's agreements with the jitney people," said Trustee J. W. Tubbs, "and we are in a worse hole than when we started. They failed to live up to their agreements and the ordinance we have passed fail to reach the difficulty with a remedy."

CALLS IT DISGRACE.

"The way the jitney business is conducted in Santa Ana is a disgrace to any civilized community," said Trustee George McPhee. "I am sick and tired of trying to make a place for the various stages and stage lines on our streets.

Three months ago jitneys could park almost anywhere they pleased. Business men on Fourth street arose in arms because the jitneys monopolized the curbs, and the drivers made nuisances of themselves, in soliciting patronage. The Trustees tried a restricted district. They gave the jitneys the west side of Main street between Fourth and Fifth streets. Then the Crown and Star stage lines, competitors, got to wrangling, and bickering for places in line between those stages called for a session or two of the Trustees.

Women complained that they could not pass along the street without having jitney drivers shouting at them, demanding their destination, oftentimes reaching for their suitcases.

The last complaint came from the Abstract and Title Guaranty Company, owner of the building at the southwest corner of Fifth and Main streets. It wrote that the renter of the Mission apartments, over the abstract office, could not keep the apartments rented because noisy jitneys and drivers prevented sleep. Saturday nights the drivers sit out in their machines all night to get places in line for the Sunday morning trade.

The city will pass an ordnance that will compel the jitneys to find garages or vacant lots for their waits. Santa Ana is suffering from an overproduction of jitneys. There are eighty licensed here. Because there is not business enough to keep them all going constantly, the jitneys spend a lot of time standing still. The Trustees do not propose to longer allow them space on the public streets in which to wait for patronage.

Fine garage at Coronado.—[Advertisement.

Resinol Stops Itching Instantly

It is a positive fact that the moment resinol ointment touches any itching skin, the itching usually stops and healing begins. With the aid of resinol soap, it quickly clears away all trace of eczema, ringworm, pimples, blackheads, or similar tormenting, unsightly eruption, leaving the skin clear and healthy.

And the best of it is you need never hesitate to use resinol soap and resinol ointment. There is nothing in them to injure the tenderest surface. Resinol is a doctor's prescription which for twenty years has been used by careful physicians for all kinds of skin affections. They prescribe resinol freely, confident that its soothing, healing action is brought about by medication so bland and gentle as to be suited to the most delicate or irritated skin—even of a tiny baby. Every druggist sells resinol soap and resinol ointment. Samples free, Dept. 2S-R, Resinol, Baltimore, Md.

"This lady is making money raising rabbits on a Ramona Acre Farm."

A Better Way—
Free
Illustrated Lecture
Friday Evening — 7:45 o'Clock

Thousands of people have bettered their condition by following the instructions of our company.

Your Opportunity

Friday evening at 7:45 o'clock in our office at 611 South Hill Street we will have experts tell you how to secure a better living for the same expense you have now—We have a plan whereby we can help you—We have money to invest in people who have a desire and ambition to own their home and improve our property—Come and hear Mrs. Richie tell what a woman can do to make money. Come and hear how she started with $50 and now has a home that is returning her a good living. Come and see the reproductions on canvas in beautiful pictures of what people are doing in Ramona Acres and

Wilmar Acres

This investigation costs you nothing—the entire expense is paid by the Company at our home office, 611-613 South Hill Street.

7:45 P.M. Friday, August 20th.

Janss Investment Co.
HOME 1054 611 613 SO. HILL ST. BROADWAY 2460.

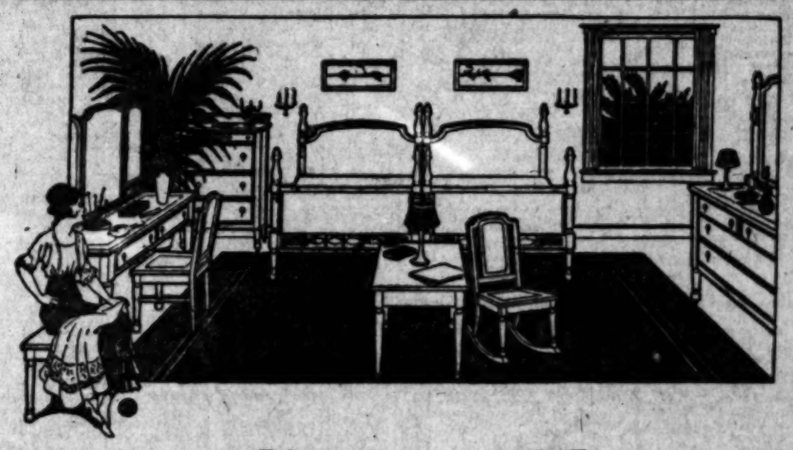

Extraordinary Clearance
of medium grade, fine and extra fine
Bedroom Furniture

—one of those rare, rare opportunities to obtain medium-grade and fine furniture at a fraction of its original price

—bedroom furniture regularly priced $20 to $40

Including odd pieces of medium-fine grades of Circassian walnut, mahogany, birdseye maple, white and ivory enamel, oak and genuine "Craftsman." Included, too, are such pieces as a mahogany 4-poster bed with toilet table to match, a William and Mary old ivory toilet table, a William and Mary old ivory bed with inset cane panels, a Colonial design Circassian walnut dressing table. And scores and scores more—just as good!

Specially Priced
$17.85

—extra fine suites and odd bedroom pieces underpriced 25 per cent and more

Antique Mahogany Chiffonier and Toilet Table. William and Mary period.
Regular Price $255.00 Special Price $162.50

6-piece Antique Brown Mahogany Bedroom Suite, Adam design.
Regular Price $182.00 Special Price $147.20

13-piece Old Ivory Chamber Suite, Adam design.
Regular Price $249.25 Special Price $148.85

	Regular Price	Special Price
Post Colonial Chiffonier, solid mahogany, very roomy	$62.00	$47.50
Post Colonial full size Bed of fine mahogany	$45.00	$36.75
One pair Twin Beds, solid mahogany, massive Napoleon design	$65.00	$42.50
Toilet Table, antique brown mahogany, triple mirror, Adam design	$75.00	$57.50
One pair Twin Beds, antique brown mahogany, cane panels, Adam design	$170.00	$137.50
Massive post Colonial Dresser, solid mahogany, extra fine cabinet work	$125.00	$94.50
Massive post Colonial Bed, solid mahogany, and extra fine piece	$70.00	$52.50

5-piece Circassian Walnut Bedroom Suite, Louis XVI design.
Regular Price $156.00 Special Price $138.30

5-piece Bedroom Suite, American Empire design of Solid Mahogany.
Regular Price $284.00 Special Price $199.50

4-piece suite, full size Bed, Chiffonier, Toilet Table; quaint Colonial design, mahogany finish.
Regular Price $83.00 Special Price $66.30

Free Merchandise Orders
With every cash purchase of $10 and over we give Free Merchandise Orders that can be used the same as cash in making purchases here.

Pease Bros FURNITURE CO.
High Quality Liberal Credit Low Prices
640-646 Hill St.

We gladly give just as Liberal Credit Terms as you can afford to accept

Business: Money, Stocks, Bonds—Trade—Local Produce Market—Citrus Market

FINANCIAL.

OFFICE OF THE TIMES.
Los Angeles, Aug. 18, 1915.

Bank clearings yesterday were $3,527,969.56, a decrease of $360,340.77, compared with the corresponding day last year.

	1915.	1914.	1913.
Monday	$3,704,584.75	$3,111,130.71	$2,478,126.66
Tuesday	3,527,969.56	3,831,310.72	3,075,961.18

London Money Market.

[BY ATLANTIC CABLE AND A. P.]

LONDON, Aug. 17—Bar silver, 22 13-16d per ounce. Money, 3@4 per cent.

Stocks and Bonds.

NEW RECORDS IN WAR SHARES.

WESTINGHOUSE AND THE MAXWELL GROUP LEAD MARKET.

The General Financial Situation is Much Stronger on the Receipt of $4,600,000 Japanese Gold and the Report that England is to Float Another Loan in the United States.

[BY A. P. NIGHT WIRE.]

NEW YORK, Aug. 17.—Today's market again traversed familiar ground. There was further unrestrained trading in war shares, including several issues in which public interest or support had heretofore been utterly lacking, more or less neglect of the standard railways and recurrent weakness in foreign exchange. This latter condition was partly rectified toward the end of the session, receipt of $4,600,000 Japanese gold from Canada and a semi-official statement indicating the coming flotation of a British loan here infusing some strength into the general financial situation. Early trading was on a basis of 1,500,000 shares for the day, but slackened visibly later. As usual, war specialties, together with United States Steel, which sold up to 77¼, its highest quotation since 1912, contributed more than their quota to the grand total, which aggregated 1,070,000 shares. The only stocks to ascend to new records were Westinghouse at 120¾ and Maxwell Motors first preferred at 92. Studebaker repeated yesterday's record price of 120, but soon forfeited its advance, and Bethlehem Steel issues denoted selling pressure. Other stocks in the group comprising miner equipments, industrials and motors gained 2 to 8 points, few of which were retained at the close. Foreign selling was again a factor, London's lower level for the American list being followed by further offerings here, chiefly of transcontinentals. Various interests, including the former Gould group, were heavy on the Missouri Pacific receivership, which was without influence elsewhere. The early weakness in exchange caused a revival of "future" or foreign selling of bonds on a fairly liberal scale. Total sales, par value, amounted to $3,950,000. United States 2's declined ¼ per cent. on call.

Bond Sales Compared.

[BY DIRECT WIRE—EXCLUSIVE DISPATCH.]
NEW YORK BUREAU OF THE TIMES, Aug. 17.—Following is comparison of today's stock and bond sales:

COMPARISON OF BOND SALES.

Total sales, August 17, 1915	$ 4,922,000
Same day of week last year	Exchange closed
From January 1 to date	480,561,000
Same period in 1914	424,907,000

COMPARISON OF STOCK SALES.

Total sales, August 17, 1915	1,070,405 shares
Same day of week last year	Exchange closed
From January 1 to date	36,078,812 shares
Same period in 1914	45,581,922 shares

NEW YORK STOCKS.

[Furnished by Logan & Bryan, Members New York and Boston Stock Exchanges, Bradbury Bldg., Los Angeles.]

NEW YORK, Aug. 17.—Following were the closing prices, sales, and high and low quotations today:

Sales—		High.	Low.	Bid.	Asked.
1,700	Alaska	34	33½	33½	33¾
400	Atlantic G. L.	100	100	103	105
19,400	Allis Chalmers	42¼	38¾	40¼	40¾
3,200	Do. pfd.	73¾	71	71	72
.....	Am. Agr. Chem.	....	....	56	57
.....	Do. pfd.	....	....	100	101
34,700	Am. C. & F. Co.	72½	71¾	71¾	72¼
.....	Do. pfd.	117¾	117¼	116	118
60,100	Am. Can Co.	64¾	60¾	61¾	62
200	Do. pfd.	106	106	106	107
21,200	Am. Beet Sugar	62	60¾	61¾	61¾
400	Am. Car & F.	53	53	53¼	54
500	Am. Cotton Oil	52	51¾	51	52
.....	Do. pfd.	....	....	95	97
150	Am. Ice Securities	51	50	50	51
1,000	Am. Coal Prod.	144	140½	141¾	142
1,800	Am. Hide & L.	7¾	7¾	7¾	7¾
200	Do. pfd.	86	82	83¾	86
800	Am. Linseed	12	11¾	11¾	12
.....	Do. pfd.	....	....	30	31
34,100	Am. Locomotive	58¾	56¾	56¾	57
.....	Do. pfd.	104¾	104	104	104¼
34,100	Am. Steel Fdy.	50	49¾	55¾	56
8,800	Am. S. & R. Co.	83½	80¾	81¾	81¾
.....	Do. pfd.	....	....	106½	107
.....	Am. Sugar	....	....	109¾	110¾
.....	Do. pfd.	....	....	114	120
.....	Am. Sumatra	....	....	145	160
.....	Am. Tel.	....	....	125	126
1,400	Am. T. & T. Co.	124½	122¾	123¾	124
100	Am. Tobacco Co.	226¾	226¾	222	225
.....	Do. pfd.	....	....	106¾	107¼
2,200	Am. Woolen	36¼	37¾	37	38
200	Do. pfd.	92¾	92¾	92¾	93
12,400	Anaconda	30¾	29¾	29¾	29¾
5,100	A. T. & S. Fe	101¾	100¾	100¾	101
100	Do. pfd.	99¼	99¼	95	100
4,600	Balt. & Ohio	87¾	86¾	86¾	87
200	Do. pfd.	76	76	76	77
1,200	Bethlehem Steel	280	262¾	262	265
.....	Do. pfd.	....	....	145	147
1,600	Brooklyn R. T.	84¾	83¾	83¾	84¼
100	Calif. Petrol. Co.	16¾	16¾	16	17
.....	Do. pfd.	....	....	50	52
1,900	Canadian Pacific	154	152½	153¾	154
2,500	Chino	45¾	45¾	45¾	45¾
1,700	C. & O.	49¾	45¾	45¾	46
24,200	C. Central	98¾	96¾	96¾	97
100	Do. pfd.	102	102	104¾	105¾
.....	Central of N. J.	....	....	200	300
.....	Chicago & Alton	....	....	15	18
.....	Do. pfd.	....	....	25	28
600	C. & G. W.	13¾	12¾	12¾	12¾
.....	Do. pfd.	31	27	30½	31
100	C. M. & St. P.	83¾	82¾	83	83¾
.....	Do. pfd.	....	....	121¾	122
10,500	Crucible Steel	69¾	67¾	67¾	68¾
600	Do. pfd.	106¾	105	102¾	104
10,000	Colorado F. & I.	44¾	43	43¾	43¾
.....	Do. pfd.	....	....	100	105
.....	Colorado Southern	....	....	38	39
.....	Do. 1st pfd.	....	....	47	50
.....	Do. 2nd pfd.	....	....	40	43
7,000	Consolidated Gas	126¾	125¾	126¾	127
26,400	Corn Products	17¾	16	17¾	17¾
1,300	Do. pfd.	83¼	82¾	83¼	83¾
500	Del. & Hudson	140	140	140	142
.....	Del. L. & W.	....	....	403	422
100	D. & R. G.	6¾	6	6	6¾
.....	Do. pfd.	....	....	25	30
8,600	Distilling Sec.	39¼	38¾	38¾	38¾
.....	Duluth S. S. & A.	....	....	4¼	5
.....	Do. pfd.	....	....	10	20
16,600	Erie	30¾	29¼	29¼	29¾
1,900	Do. 1st pfd.	45	44¾	44¾	44¾
1,000	Do. 2nd pfd.	34	33	33¼	33¾
19,700	Gen. Electric	176¾	174¼	175¼	176¼
700	Gen. Motors con.	219	217	211	217
700	Do. pfd.	107	106¾	106¾	106¾
23,100	Goodrich, B.	64¼	62¾	63¾	63¾
.....	Do. pfd.	....	....	107	108
500	Great No. pfd.	119¾	119¾	118¾	119
12,500	Gt. No. Ore Ctfs.	43¾	42¾	42¾	43
5,000	Gug'heim Ex. Co.	65¾	63¾	65¾	65¾
600	Illinois Central	102¾	101¾	100¾	102¾
94,800	Ingersoll R. C.	34¾	32¾	33¾	34¾
200	Int. Harvester Co.	109¾	109	108¾	110
.....	Do. pfd.	....	....	100	111½
.....	Int. Paper	....	....	18	19¾
100	Do. pfd.	84¼	83¼	83	85
.....	Int. Pump	....	....	6	10
2,000	Inter-Met.	20¾	19¾	20¼	12¾
1,800	Do. pfd.	75¼	73	73	76
.....	Iowa Central	....	....	6	12
.....	Do. pfd.	....	....	14	20
2,700	Kan. City South.	28	27	27	27¾
1,200	Do. pfd.	58¼	57¾	58¼	58¾
.....	Lc. N.	....	....	114	117
1,600	Lacleede Gas com.	....	....	101¼	104¾
2,500	Lackawanna Steel	55¼	54¼	54	54¾
1,800	Lehigh Valley	143¾	142¾	142¾	142¾
.....	Liggett & Myers	....	....	225	230
.....	Do. pfd.	....	....	116	120
.....	Loose-Wiles Tob. Co.	....	....	110	120
.....	Do. 2nd pfd.	....	....	115	119
.....	Loose Wiles B. Co.	....	....	14¾	20
.....	Do. pfd.	....	....	90	92¾
.....	Manhattan	....	....	128	128¾
2,800	Miami Copper Co.	26¼	25¼	26	26¾
.....	Mex. Cent. Ctfs.	....	....	4	5
.....	Mex. Cen. 1st pfd.	....	....	14	23
4,100	Mex. Petrol. Co.	82¾	80¾	80¾	81
.....	Do. pfd.	....	....	81	82¼
.....	Mackay	....	....	70½	80
.....	Do. pfd.	....	....	70	80
100	Mex. N. & N.	15	15	15	15¼
.....	Do. 1st pfd.	....	....	35	40
.....	M. St. P. & S. M.	....	....	119	120¼
.....	Do. pfd.	....	....	118¾	122
.....	Mo. Kan. & Tex.	....	....	7¾	8
100	Do. pfd.	15	15	15	15
5,900	Missouri Pacific	2¾	2¾	2¾	2¾
1,100	Nat'l Lead	65¼	64¼	64¼	64¾
.....	Do. pfd.	....	....	109	109¾
.....	Nat'l Biscuit	....	....	118¾	122
.....	Do. pfd.	....	....	122½	123
4,800	Nat'l Enamel	25¼	27¾	27¾	28¼
.....	Do. pfd.	....	....	88	91

1,200	Nevada Con.	14¾	14¼	14¾	15
7,500	N. Y. Air Brake	120	115½	118	118½
3,900	N. Y. Central	91¾	90¼	90¾	91
.....	N. Y. C. & St. L.	....	....	28	32
.....	Do. 1st pfd.	....	....	60	63
.....	Do. 2nd pfd.	....	....	40	45
1,100	N. Y. N. H. & H.	64½	62¾	63	63¾
200	N. Y. Ont. & W.	28¾	....	26½	26¾
100	Norfolk & West.	108	107¾	107¾	108
.....	Do. pfd.	....	....	83	83½
1,000	North Am.	74	71½	72¾	73¾
7,800	Northern Pacific	108¼	107¾	107¾	108
.....	Omaha	....	....	105	125
.....	Do. pfd.	....	....	125	140
2,400	Pacific Mail	35¼	34¼	34¼	34½
.....	Pac. Tel. & Tel.	....	....	30	32½
.....	Do. pfd.	....	....	91	94
10,000	Penn. R. R. Co.	109	108	108¾	109
.....	People's Gas	....	....	115	116
3,600	Pitts. Coal	29¼	28¾	28¾	28¾
1,400	Do. pfd.	97¾	96¾	96¾	98
9,500	Pressed S. Car.	66¾	64¾	65	65¼
.....	Do. pfd.	....	....	100	100¾
.....	Pacific Coast	....	....	69	75
.....	P. C. C. & St. L.	....	....	65	68
.....	Do. pfd.	....	....	73	90
400	Pullman	164	163½	163	164
6,900	Ray Consolidated	22	22¼	22¾	23
11,600	Ry. & Steel Co.	43¾	42	42	42¾
.....	Do. pfd.	....	....	85	90
19,600	Reading	150¾	147¾	149¼	149¾
.....	Do. 1st pfd.	....	....	80	84
.....	Do. 2nd pfd.	....	....	81	83
32,600	Republic I. & S.	47¾	45¾	45¾	45¾
1,400	Do. pfd.	99¼	98¾	98¾	100
39,600	Rock Island	19¾	17¾	18¾	18¾
.....	Do. pfd.	....	....	31	35
7,700	Rumely com.	11	9	10¾	10¾
2,500	Do. pfd.	15¾	12	14¾	15¾
900	Sears Roe. Co.	157¾	154¾	156¾	157¾
.....	Do. pfd.	....	....	124	124¾
6,900	S. L. & I. C.	56½	54¾	55	55¾
.....	Do. pfd.	....	....	82	92
200	St. L. & S. F. com.	4¾	4¾	4¾	5
.....	Do. 1st pfd.	....	....	8	11
500	Do. 2nd pfd.	5¼	5¼	5¼	5¾
.....	St. L. & S. W.	....	....	12½	14
.....	Do. pfd.	....	....	27	30
7,600	Southern Pacific	90¾	89¾	89¾	90
250	Southern Railway	16	15¾	15¾	15¾
100	Do. pfd.	57	56	56	60
19,400	Studebaker	120	112	113¾	113¾
200	Do. pfd.	107	106¾	107	110
1,300	Third Ave. Ry.	53	51	51¾	51¾
12,700	Texas Company	154¾	151¾	152	152¾
2,600	Texas Oil	147¾	144	146	147
1,900	Texas Pacific	10¾	9¾	9¾	10
.....	Toledo R. & W.	....	....	2	3
.....	Do. pfd.	....	....	6	10
.....	Twin City R. T.	....	....	91	92
1,600	Union R. & P. Co.	7¾	7¾	7¾	7¾
.....	Do. pfd.	....	....	25	30
13,000	Union Pacific	132¾	131¾	131¾	132¼
100	Do. pfd.	81¾	81¾	81	81¾
8,200	Utah Copper	66¾	65¾	65¾	66¾
500	United R. of S. F.	19	18¾	17¾	18¾
400	Do. pfd.	39	38	38	37
4,600	U. S. Express	45	45	45	45
1,400	U. S. Ind. Alcohol	108¾	107¾	107¾	108
.....	U. S. Ind. Pow.	....	....	20	25
.....	U. S. Realty & C.	....	....	62	65
28,500	U. S. Rubber	55¼	48¾	52	52¼
100	Do. 1st pfd.	....	....	108¾	109
.....	Do. 2nd pfd.	....	....	97	97
106,700	U. S. Steel Corp.	77¼	76¾	76¾	77
900	Do. pfd.	118	117¾	117¾	118
2,800	Va. C. Chem. Co.	37¾	36	36¼	37¼
.....	Do. pfd.	....	....	101	102
4,000	Va. Coal & Coke	64¼	62¾	63	63
.....	Wabash	....	....	....	¼
.....	Do. pfd.	....	....	....	¾
.....	Wells Fargo Exp.	....	....	108	110¼
1,800	Western Union	71¾	71¼	71¼	71¾
12,100	Westinghouse	120¾	117¾	118	119
.....	Do. 1st pfd.	....	....	137	150
.....	West. Mary. com.	....	....	25¼	29½
.....	Do. pfd.	....	....	45	50
.....	W. & L. E.	....	....	....	2
.....	Do. 1st pfd.	....	....	2	3
.....	Do. 2nd pfd.	....	....	1	1¼
200	Wisconsin Central	35	35	35	36
2,400	Woolworth com.	108¾	106¾	106	107
.....	Do. pfd.	....	....	114	119¼
5,100	Wilys Overland	187	181¼	182¾	185
500	Sek Board com.	14¾	14¾	14¾	14¾
500	Do. pfd.	50¾	50¾	50¾	50¾
14,800	Mexican Motors	49	45	47¾	49
1,000	Do. 1st pfd.	92	89¾	91	91¼
1,900	Do. 2nd pfd.	89¼	87¾	88¾	89¼
1,000	Butte & Superior	64	63¾	63¾	64
9,200	Baldwin Loco.	82	80¾	81¾	81¾
.....	Federal Mining & S.	....	....	29¾	30¼
.....	Do. pfd.	....	....	42	46

Total sales—1,112,600 shares.
Money opened, 1¾ per cent.; highest, 2 per cent.; lowest, 1¾ per cent.; last loan, 2 per cent.; closed, 1¾@2 per cent.; ruling rate, 1¾ per cent.

New York Bond List.

[Furnished by E. F. Hutton & Co., Members New York Stock Exchange, 115 West Fourth street, Los Angeles.]

NEW YORK, Aug. 17.—Following are closing quotations on active bonds today:

	Close—
Japan German 4½s	70¾
New York City 4½s	101¾
New York City 4s	98¾
New York City 4s	94
American T. & T. Conv. 4½s	102¾
American T. & T. Conv. 4s	97¾
Armour 4½s	103
American Tobacco 6s	123½
American Tobacco 4s	88
Atchison Conv. 4s	89¾
Atchison 4s	89¾
Atlantic Coast Line 4s	87¾
Baltimore & Ohio 3½s	102¾
Baltimore & Ohio 4s	101¾
Baltimore & Ohio S. W. 3½s	99½
Bethlehem Steel 8s	85
California Gas 5s	100
Central Leather 5s	97
Central Pacific 4s	84
Central Pacific 5½s	104
Chesapeake & Ohio 5s	97¾
Chicago & K. I. 5s	59
Chicago & Great Western 4s	50½
Chicago, Mil. & St. Paul Conv. 4s	77¾
Chicago, Rock Island & P. Deb. 5s	44¾
Chicago, Rock Island & P. Gen. 4s	60¾
Chicago, Rock Island & P. Ref. 4s	69
Colorado Southern 4s	70¾
Consolidated Gas 6s	116¾
Distillers' Sec. 5s	66
Erie Gen. Lien 4s	46¾
General Electric 5s	102¾
Inspiration Conv. 6s	135
Illinois Central 4s	88¾
Interborough Met. 4½s	74¾
Lackawanna Steel 5s	78¾
Lake Shore 3½s	80¾
Louisville & Nashville 5s, 1937	90¾
Missouri Pac. Conv. 5s	52¾
Missouri Pac. 5s	42¾
New York Airbrake 6s	99½
New York Cent. 4½s	87¾
New York Cent. 3½s	71¾
N. Y. Cent. Deb. 4s	101¾
New York-New Haven 6s	110
New York R. Adj. 5s	49¾
Northern Pac. 4s	82¾
Northern Pac. 3s	62¾
Pennsylvania 4½s	100¾
Reading Gen. 4s	83
St. L. & S. F. Gen. 6s	103
Seaboard A. L. Adj. 5s	80¾
Southern Pac. 4s	81¾
Southern Pac. Conv. 4s	89¾
Southern Pac. Ref. 4s	81¾
Southern Ry. 5s	61¾
Ry. Company Conv. 6s	100¾
Third Ave. Adj. 5s	76¾
Union Pac. 4s	93¾
Union Pac. Conv. 4s	93¾
Union Pac. 1st 4s	102½
United Ry. of S. F. 4s	43¾
U. S. Rubber 5s	105
U. S. Steel 2s	97¾
U. S. Steel 10-60s	102¾
Virginia Car. 6s	101
Wabash Deb. B. 6s	67¾
Wabash Ref. A. 5s	67¾
Western Union Coll. 5s	100¾
Westinghouse 5s	102
Wisconsin Central 4s	87¾

New York Oil Stocks.

[Furnished by Logan & Bryan, Members New York and Boston Stock Exchanges, Bradbury Building, Los Angeles.]

NEW YORK, Aug. 17.—Closing quotations:

	Bid.	Ask.
Anglo-Amer.	17¾	18
Atlantic	600	610
Borne S.	230	235
Buckeye	102	105
Cabough	115	120
Colonial	120	125
Continental	240	245
Crescent	43	45
Cumberland	210	220
Eureka	240	245
Galena	168	170
Ind.	117	120
Ind. Pipe Line	108	105
Int. Petroleum	34	34¼
Illinois	230	235
Kansas	102	105
Kentucky	240	250
Lima	90	95
Mahoning	18	20
Marlowe	110	115
National Transit	29	29¼
New York	240	245
Ohio	450	460
Ohio Oil	255	260
Penn-Mex	110	115
Prairie	260	265
Solar	240	250
S. Pipe	210	215
S. Oil	144	145
S. W. P. Oil	110	115
S. Oil Ca.	240	247
S. Oil Ind.	440	445
S. Oil Kan.	250	260
S. Oil Ky.	275	280
S. Oil Neb.	230	240
S. Oil N. Y.	190	191
S. Oil Ohio	445	450
Swan & F.	117	120
Union T.	94	96
Vacuum	220	225
Washington	24	25
Waters P.	200	210
W. N. Y.	415	420
Ill. Pipe	140	145
Prairie P.	179	181

Turpentine and Rosin.

[BY A. P. NIGHT WIRE.]

SAVANNAH (Ga.) Aug. 17.—Turpentine—Firm, 37⅜; sales, 416; receipts, 556; shipments, 179; stock, 17,646. Rosin—Firm; sales, 1903; receipts, 2446; shipments, 386; stock, 62,182. Quotations—A, B, C, D, 2.90; E, 2.90@2.95; F, 2.90@3.00; G, H, I, 3.10@3.25; K, 3.25@3.30; M, 3.90@4.00; N, 4.70@4.75; WG, 5.40@5.50; WW, 5.65@5.70.

New York Curb Stocks.

[Furnished by E. F. Hutton & Co., Members New York Stock Exchange, 115 West Fourth street, Los Angeles.]

NEW YORK, Aug. 17.—Closing quotations:

	Close— Bid.	Ask.
Alaska J.	1¼	1⅝
Beaver	35	40
Braden	7¾	7¾
Braden & L.	100	105
B. & N. Y.	1	1¼
Can. Cop.	1	1¼
Chile Cop.	18¾	19
Chino	45¾	46
Con. Cop.	1	1⅛
Davis	1½	2
Davis Daly	1	1¼
Ely Con.	9	11
El Paso	5	6
Ely Cons.	13	14¾
First Nat.	23	25
Fraction	7	9
Gadsden	47	50
Greene Can.	30	40
Hollinger	22	25
Howe Sd.	40	50
Int. Pet.	24¾	25
Int. Motors	20	25
Iron Cap.	30	35
Kewanah	10	12
Kerr Lake	5¾	6
Keystone	1⅝	2
La Rose	7-16	½
McIntyre	47	50
Marconi	4¼	4⅝
Mason Val	3¾	4
McK. Dar.	24	25
Mont. Ton.	37	39
Nev. Hills	16	17
Nipissing	8	9
Ohio Cop.	½	9-16
P. Gas Elec.	43¾	45
Pac. So. Pfd.	84	86
Prod. Pfd.	2¾	—
Rlker Cons.	6¾	6¾
Sterling G.	2¾	3
Stewart M.	1¾	1 3-16
Un. Verde	2	2¼
Ex.	53¾	54¾
U. C. Mines	100¾	101
W. Pac. Sc.	29	30
W. End	5	6
W. End Pfd.	34	37¾
Yukon	2¼	2¾
Utah Sec.	11	15
Utah Apex	2¾	3
Success M.	98	100
Dupont	695	700
Canada	270	275
Aetna	143	147
Atlas	215	217

LOS ANGELES STOCK EXCHANGE.

Upward Movement in All Active Traders—Los Angeles Investment Reaches 53 Cents.

Los Angeles Investment and Big Jim continue to monopolize attention on the Los Angeles Stock Exchange. The real estate security was up 3 points at 53 yesterday and the stock was eagerly purchased at that figure. What is the underlying cause for the sharp advance of this stock remains more or less of a mystery and the security seems to be selling over its head at the present prices. Big Jim closed Tuesday at 21⅜, with a total volume of sales for the day of 12,500 shares. This company is certainly receiving an exceptionally high price for its stock when it is taken into consideration that the property is but a prospect as yet. Oil stocks were traders to a limited extent, thirty shares of Union Provident bringing 54.00 and United selling at 21. Home Telephone Common moved up a trifle at 16.00 and the preferred stock was held closely at 50.00.

LOCAL CLOSING.

STOCK QUOTATIONS.

[As posted at the Los Angeles Stock Exchange, I. W. Hellman Building.]

OIL LIST.

	Bid.	Asked.
Amalgamated Oil	$ 65.00	....
Associated Oil	42.25	$ 43.25
Brookshire Oil	.10¼	.15
Central	.04½	....
Columbia	.07½	....
Enos Oil Co.	.17½	....
Fullerton Oil	.03½	....
Globe	....	4.00
Jade Oil	....	.02½
Mariposa Northern	*5.00	.03
Mount Oil Co.	....	.53
Midway Northern	.11½	....
National Pacific Oil Co.	.01¾	....
Pacific Petrol. Co.	.11	.25
Olinda Land Co. (Coll.)	.11¼	....
Pressea Oil Co.	....	*7.50
Rice Ranch Oil Co.	.94	1.01
Shell Oil Co.	14.50	20.00
Union	54.50	....
Union Provident Co.	53.75	54.25
United Oil Co.	.02	.07
White Star Oil Co.	.02	.07

*Per 1000 shares.

BANK LIST.

	Bid.	Asked.
Cal. Savings Bank	....	$138.00
Citizens' National	$288.00	....
Commercial National	300.00	....
German & Merchants' Nat.	260.00	280.00
First National	600.00	615.00
German-American T. & S. Bk.	330.00	....
Los Ang. Sav. Bank & T.	187.50	150.00
Hibernian Sav. Bank	225.00	....
Merchants' National	225.00	....
National Bank of Cal.	215.00	....
Security Sav. Bank	250.00	260.00
Traders' Bank	....	120.00
U. S. National Bank	155.00	....

INDUSTRIAL LIST.

	Bid.	Asked.
Cal. Hospital	$ 55.00	$ 65.00
Consolidated Realty Co.	80.00	85.00
Commercial Hospital	50.00	60.00
Hawaiian Com. & Sug.	....	28.25
Home Telephone pfd.	47.50	50.00
Home Telephone com.	15.62½	16.87½
Hotchkiss Arms	2.50	....
L. A. Athletic Club	2.00	....
L. A. Brewing Co.	100.00	....
L. A. Investment Co.	....	....
Pasadena S. P. Co.	21.00	22.25
Pac. Mut. Life Ins. Co.	500.00	....
Pacific Finance Corporation	70.00	....
S. Diego Home T. & T. Co.	4.50	....
So. Cal. Edison pfd.	91.50	94.00
So. Cal. Edison com.	70.00	....
Sun Drug Co.	....	....
Title I. & T. Co.	....	170.00
U. S. D. T. & T. Co. pfd.	....	10.00

BOND LIST.
(With Accrued Interest.)

	Bid.	Asked.
Associated Oil Co.	90	....
California Pacific Ry.	....	....
Corona City Water Co.	94½	....
Corona Power & W. Co.	97	98
Commercial Water Co.	80¼	....
Edison Light & Power Co.	98	100
Home Telephone Co.	97	....
Home Telephone Co. 1st Bond	90	95
L. Ca. Gas & Elec. Co.	94¼	....
L. A. & Pasadena Elec. Ry.	....	97½
L. A. Railway Co.	....	....
L. A. Railway Co.	82¾	....
L. A. Traction Co.	....	....
Miami Trans. & R. Co.	93¼	94
Mt. Lowe Railway	90	92
Pac. Elec. Ry. Co.	92	93
Pac. Light & Power Co.	....	....
Pac. Tel. & Tel. Co.	95	98½
Pasadena Home T. & T. Co.	80	85
Pomona & Gold. Ry. Co.	....	....
Pomona Cons. Water Co.	....	....
Prod. Transportation Co.	....	....
Redondo Ry. & Land Co.	94	....
San Diego Land & Town Co.	47½	....
Temescal Water Co.	....	102
Union Oil Co.	....	....
Union Oil Co.	93¼	....
Ventura Water Co.	....	....
Whittier Home T. & T. Co.	97¼	98

MINING STOCKS.

	Bid.	Asked.
Big Jim Gold	$ .21¾	$ .21¾
Cal. Hills	....	.02
Cons. Mines	.01¾	.02

SALES.

Morning session: 10 Home Telephone common, buyer 30 days, at 16.00; 100 United Oil at 21; 1000 Brookshire, buyer 30 days, at 11¾; 700 L. A. Investment at 51; 300 same at 50; 100 same at 50½; 200 same at 51½; 3000 Big Jim Gold at 21; 2000 same at 21¼; 1000 same, buyer 30 days, at 21¼; 4000 same at 21¾. Afternoon session: 30 Union Prov

...s Market.

...CITRUS ...UOTATIONS

...VE DISPATCH.]

...is doing better on both ...mons.

VALENCIAS.

...acific, S. T. Ex. ...
...Almas, S. T. Ex. ...
...re, S. T. Ex. ...
...le, S. T. Ex. ...
...on, S. T. Ex. ...
...y, S. T. Ex. ...
...bra, S. T. Ex. ...

LEMONS.

...er, S. T. Ex. ...
...S. T. Ex. ...
...O. K. Ex. ...
...Horn ...
...t, O. R. Ex. ...
...Patch, S. B. Ex. ...

CITRUS FRUIT SHIPMENTS.

	Oranges.	Lemons.
...t 16	33	11
...to date this season	30,894	5,318
...to same date last season	35,022	2,369
...years ago	12,614	1,973

Chicago Citrus Market.

DIRECT WIRE—EXCLUSIVE ...
...ICAGO BUREAU OF THE ...

...17.—California cantaloupes ...nate the market. Southern ...local receipts are distinct...ard cases California, ...na, 75@1.75; flat cases, ...1.00@1.25. Oranges—Navels ...Valencias, 4.50@5.00. ...California, 2.75@3.25. ...4 baskets California ...1.20; Wilkison and ...; Satsuma, 90@1.00; ...; cases 24 quarts Dan...—Cases 4 baskets Malaga, ...; seedless, 90@1.00; cases ...Delawares, 1.50. Pears—...pounds Bartlett, California ...ington, 1.25@1.50; barrels ...best stock, 4.00. Peaches—...mia Californias Elbertas, ...60@2.50; Arkansas Elbertas, 75@1.00. Apples—Week ...best stock, barrels, 2.25@2.75; ...lons—Per carload, fancy ...average, 200.00@225.00.

...ERMS KITE WHEAT PRICES.

...TS CAUSE FALLING OFF IN RECEIPTS.

...Closes Firm and a ...and Three-quarters Up—Late ...d Sales Helped ...—Corn Is Aided by Cold ...—Oats Stronger.

...BY A. P. NIGHT WIRE.]

...GO, Aug. 17.—Stormy weather ...aused falling off in receipts ...a sudden advance today ...for wheat. The market closed ...1 ¼@1 ⅜ net higher, with ...ber at 1.05⅝@1.05¾, and De...1.04¾@1.06. Other gains for ...ay were: Corn, ¼@⅝, oats ¼@ ...and provision 10@12½ to 25. Sea...volume of export sales aggre...1,500,000 bushels had much to ...with the strength of the wheat ...rise in the day. Corn ranged ...ly higher throughout the day, ...owing to the strength of wheat. ...cool temperatures, which were un...favorable for the growing crop, had a ...tendency to embolden buyers some...and the close was steady, with ...ber at 74⅜ and December at ...Oats hardened in price ...mirror that hindered thresh...interfered with the movement ...to terminals. Nevertheless, a ...authority expressed the opin...that a final yield of 1,500,000,000 ...in the United States would not ...ing. Heavy selling of ribs ...provisions. The unloading ...is to be mainly on the part of ...during a large part of the ...much attention was given to ...hat.

CLOSING PRICES.

...September, 1.05⅝; December, ...September, 74⅜; December, ...Oats—September, 38⅝; De...Pork—September, 13.52; ...Lard—September, 7.80; ...Ribs—September, 8.57; ...

CASH GRAIN.

...2 yellow, 80¼@81; No. 4, ...; No. 4, white, 78@ ...No. 2, 1.06@1.06¼. Barley ...Timothy—3.00@6.50. Clo...

Chicago Grain Market.

...E. F. Hutton & Co., Members New ...Exchange, 110 West Fourth street, Los ...

...Aug. 17.—Following is range of quota...

	Close— Bid.	Asked.	Yield.
4m. T. & T. (subs) 5s of April-May, 1916	100¾	101¼	3.35
Algonquin Copper 5s of March 1, 1917	100¼	100¾	4.55
S. A. & O. 4½s of June 1, 1917	99¾	99¾	4.63
S. A. & O. 4½s of June 1, 1918	99¼	99¾	4.95
S. R. T. 5s of July 1, 1919	99¾	100¼	4.98
Can. Pacific 6s of March 2, 1924	101¾	102¼	5.55
C. & O. 5s of June 1, 1939	97¾	97¾	5.40
Chicago E. R. 5s of July 1, 1940	94	95¼	5.60
D. & H. Co. 4s of June 15, 1916	100¼	100¾	3.45
Erie R. R. 5s of April 1, 1916	100	100¼	4.35
Erie R. R. 5½s of April 1, 1917	99¾	99¾	5.40
Gen. Rubber 6s of Dec. 1, 1918	98¾	98¾	5.25
Hocking Val. 6s of Nov. 1, 1913	100¼	100¾	2.00
Int'l Harv. 5s of Feb. 15, 1918	100	100¼	4.50
L. S. & M. S. 6s of Dec. 1, 1913	100¾	100¾	2.50
Maine Central 5s of May 1, 1919	99¾	100¼	4.85
New Eng. Nav. Co. 6s of May 1, 1917	96	97	5.00
N. Y., N. H. & H. R. 5s of May 1, 1916	100¾	100¾	4.15
Penn. Coal, 3½s of Oct. 1, 1915	100	100¼	2.00
Public Service Corp. N. J. 5s of March 1, 1916	100¾	100¾	3.70
S. & S. 6s of June 1, 1916	100¾	101¼	4.70
So. A. L. 5s of March 1, 1916	100¾	100¾	3.75
Southern Ry. 5s of Feb. 1, 1916	100	100¼	4.50
Southern Ry. 5s of March 2, 1917	98¾	99	5.90
Stinnes-Rhein & Ems 6s of June 1, 1916	100¼	101¼	4.65
United Fruit 6s of May 1, 1917	101¾	102¼	4.90
United Fruit 5s of May 1, 1918	99¼	99¾	5.15
Westinghouse Elec. & Mfg. 5s of Oct. 1, 1917	100¾	101¼	4.40
Argentine Govt. 6s of Dec. 15, 1913	100¾	101¼	2.65
Argentine Govt. 5s of Dec. 15, 1916	100¼	100¾	5.30
Argentine Govt. 5s of Dec. 15, 1917	99¾	100¼	5.60
Argentine Govt. 6s of May 15, 1920	98¼	98¾	6.50
Peru Govt. 5s of April 1, 1916	97¾	98¼	7.06
N. Y. City 6s of Sept. 1, 1916	102¼	103	2.00
N. Y. City 6s of Sept. 1, 1917	103¾	104¼	2.70
Swiss Govt. 5s of March 1, 1916	99¼	100	5.00
Swiss Govt. 5s of March 1, 1918	96¾	97¼	6.20
Swiss Govt. 5s of March 1, 1920	96¼	97	2.75
Canadian Govt. 6s of Aug. 1, 1916	99¾	100¼	4.87
Canadian Govt. 5s of Aug. 1, 1917	100	100¼	4.87

NEVADA MINING STOCKS.

SAN FRANCISCO MARKET.

[BY A. P. NIGHT WIRE.]

SAN FRANCISCO, Aug. 17.—Following are sales and range of quotations:

Sales.	Goldfield—	High.	Low.	Close— Bid.	Asked.
7,010	Atlanta	.32	.32	.32	.33
	Booth	....	....	.46	.47
1,000	Mine Bull	.03	.03	.04	.04
	C. O. D.	....	....	.04	.05
	Comb. Fr.	....	....	.07	.08
	Daisy	....	....	.03	.04
	Dia. D.	....	....	.02	.03
	Florence	....	....	.43	.48
250	Off Cus	1.25	1.25	1.25	1.27½
2,200	Jumbo Ex.	1.25	1.17½	1.25	1.27½
10,000	Lone Star	.04	.04	.03	.04
2,000	Merger	.22	.22	.22	.23
	Spearhead	....	....	.07	.08
2,500	Silver Pick	.09	.08	.08	.09
	Vernal	....	....	.02	.04
	Yellow Tiger	....	....	.07	.08
	Sandstorm	....	....	.03	.04
2,000	Kewassa	.13	.13	.13	.15
	Manhattan—				
	Big Four	....	....	.06	.06
	Gold Wedge	....	....	.01	.02
	Man. Con	....	....	.01	.01
	Man. Dexter	....	....	....	.01
	Mont. Glory	....	....	....	.02
	White Cap—	....	....	.02	.03
	Combination—				
	Con. Va	....	....	.11	.12
	Confidence	....	....	.18	....
	Hale & N	....	....	.04	.05
	Mexican	....	....	.43	.44
2,100	Ophir	.24	.23	.24	.25
	Savage	....	....	.06	.07
2,000	Sierra Nev.	.12	.12	.12	.13
5,300	Union	.22	.22	.21	.23
	Tonopah—				
	Belmont	....	....	5.00	5.97½
	Cash Boy	....	....	.03	.04
	Ginger Queen	....	....	....	.01
	J. Butler	....	....	.84	....
	Morgan	....	....	.35	.37
	Midway	....	....	.11	.12
	Mon. P. Ex.	....	....	.04	.05
	Montana	....	....	.27	.33
	Minpah Ex.	....	....	.19	.21
	McNam.	....	....	.01	.01
	North Star	....	....	.11	.12
	Rescue Eula	....	....	.07	.07
	Tono. of N.	....	....	....	6.00
	Tom. Ex.	....	....	2.50	2.55
	Unatilla	....	....	.01	.02
600	West End	.65	.62	.63	.65
	Miscellaneous—				
	P. S. Pesh.	....	....	.06	.08
	Nevada Hills	....	....	.19	.21
	Round Mtn.	....	....	.43	.44

SAN FRANCISCO MARKET.

FRUIT, GRAIN AND PRODUCE.

[BY A. P. NIGHT WIRE.]

SAN FRANCISCO, Aug. 17.—Millstuffs—Bran, 27.50@28.50.

Receipts—Flour, 4520 quarters; barley, 253,294 centals; beans, 17,735 sacks; potatoes, 7460 sacks; hay, 424 tons; hides, 920; wine, 16,100 gallons.

Fruit—Grapes, seedless, 50@70; Tokay, 1.00@1.25.

Beans—Large whits, 4.30@4.40; Limas, 4.60@4.70; pink, 3.55@3.70; California bayos, 4.40@4.50.

Potatoes—Sweets, 2@3.

Vegetables—Green corn, 75@1.40.

Poultry—Roosters, young, 23@25; ducks, 14@16; broilers, 26@28.

California Oil Stocks.

[BY A. P. NIGHT WIRE.]

SAN FRANCISCO, Aug. 17.—Amalgamated, 65.00 bid; Caribou, 65 bid; Coalinga Central, 10 bid; Monte Cristo, 15 bid; Pacific Crude, 4@8; Palmer Union, 1 bid; S. F. & McKittrick, 9.75 bid.

San Francisco Dairy Market.

[BY A. P. NIGHT WIRE.]

SAN FRANCISCO, Aug. 17.—Butter—Fresh extras, 27½. Eggs—Fresh extras, 32; pullets, 28. Cheese—New, 8@12½.

Calibboard Sales.

[BY A. P. NIGHT WIRE.]

SAN FRANCISCO, Aug. 17.—Barley—December, 1.27½ bid, 1.30 asked. Afternoon session: Barley—December, 1.28½.

Drafts and Silver.

[BY A. P. NIGHT WIRE.]

SAN FRANCISCO, Aug. 17.—Drafts, sight, 1½; do., telegraph, 4.

McAleer Clings to Job.

(Continued from First Page.)

each case. Mr. McAleer stated laconically that he welcomed the suit.

Being a special proceeding, the hearing will be held at once, after the presiding judge signs the order.

A public demonstration by friends of Registrar McAleer has been arranged for tomorrow. Men and women of all parties who have had business in the office of Registrar of Voters will appear before the Supervisors and protest the action which resulted in the appointment of a successor to Mr. McAleer. Those who have had business with the office contend that during the three years that Mr. McAleer has been at the head of the elections department excellent service has been rendered with fairness and courtesy by Mr. McAleer to Republicans, Democrats, "Progressives," Socialists and Prohibitionists.

Meantime Mr. McAleer is guarding his office against any surprise that may be planned by Supervisors Hamilton and Norton, who have been after his scalp. Supervisor Norton asserted in the board meeting Monday that he would present a motion tomorrow that would "settle the matter." He contends that it is not a legal question, but insists that he and his colleagues, Supervisors Hamilton and Woodley, have the moral right to heave out any head of department who happens to incur their displeasure.

SHIPPING.

HARBOR OF LOS ANGELES.

ARRIVED—TUESDAY, AUG. 17.

Steamer Congress, Capt. Cousins, from Puget Sound, via San Francisco.

Steamer Frederick Luckenbach, Capt. Benner, from San Francisco.

Steamer George W. Elder, Capt. Jessen, from San Diego.

Steamer San Gabriel, Capt. Westerdale, from Umpqua.

Steamer, Olympic, Capt. Hansen, from Portland.

Steamer Caspar, Capt. Fagerstrom, from Caspar.

Steamer Hornet, Capt. Markon, from Puget Sound.

Steamer Davenport, Capt. Dettmers, from Puget Sound.

Steamer Necanicum, Capt. Peterson, from Portland.

SAILED—TUESDAY, AUG. 17.

Steamer Ohican, Capt. Blake, for San Francisco.

Steamer Frederick Luckenbach, Capt. Benner, for New York.

Steamer George W. Elder, Capt. Jessen, for Portland, via San Francisco.

U.S.S. Wisconsin, Capt. Trant, for Venice, via Redondo Beach.

U.S.S. Missouri, Capt. Preston, for Long Beach.

PASSENGER SCHEDULE.

All steamers call at San Francisco to and from ports further north.

TO ARRIVE.

Date.	From—Steamer.	Steamship Line.
Aug. 18	San Diego, Congress	Pacific Coast
Aug. 18	San Francisco, Queen	Pacific Coast
Aug. 19	San Francisco, Aroline	Independent
Aug. 20	San Francisco, Harvard	Pacific Navigation
Aug. 20	Portland, Roanoke	North Pacific
Aug. 21	Puget Sound, President	Pacific Coast
Aug. 23	San Francisco, Harvard	Pacific Navigation
Aug. 23	San Diego, President	Pacific Coast
Aug. 23	San Francisco, Aroline	Independent
Aug. 24	Portland, Roanoke	North Pacific
Aug. 24	San Francisco, Harvard	Pacific Navigation
Aug. 24	San Diego, Roanoke	North Pacific

TO DEPART.

Date.	For—Steamer.	Steamship Line.
Aug. 18	San Diego, Congress	Pacific Coast
Aug. 19	San Francisco, Aroline	Independent
Aug. 20	Puget Sound, President	Pacific Coast
Aug. 21	San Francisco, Harvard	Pacific Navigation
Aug. 21	San Diego, President	Pacific Coast
Aug. 23	San Francisco, Harvard	Pacific Navigation
Aug. 23	Puget Sound, President	Pacific Coast
Aug. 24	San Francisco, Aroline	Independent
Aug. 24	San Diego, Roanoke	North Pacific
Aug. 24	San Francisco, Queen	Pacific Coast
Aug. 24	San Francisco, Harvard	Pacific Navigation
Aug. 24	Portland, Roanoke	North Pacific

LOCAL CARRIERS.

Steamers for Catalina Island leave San Pedro at 10 a.m. daily, 6:20 p.m. daily except Sunday and Sunday, 6 p.m. Saturday only and 2:10 p.m. Sunday only. Returning steamers arrive at 9:30 a.m. and 9 p.m. daily except Sunday and 9:10 a.m., 8 p.m. and 9 p.m. Sunday only.

Launches from Long Beach leave foot of Fifth street, San Pedro, hourly from 10 a.m. to 5 p.m. daily, and until 7 p.m. Sundays. East San Pedro every other ten minutes from foot of Fifth street. San Pedro, Terminal Island ferry from foot of Canal street, Wilmington, and foot of Fifth street, San Pedro, every half hour.

IN PORT.

Power schooner Archer, outer harbor.
Schooner Alpena, O. H. D. & W. Co.
Steamer Speedwell, S. P. slip.
Steamer Newsboy, L. A. Co.
U. S. battleship Ohio, outer harbor.
Steamer Congress, P. C. S. S. Co.
Steamer San Gabriel, P. C. M. & L. Co.
Steamer Olympic, P. C. M. L. Co.
Steamer Caspar, S. P. slip.
Steamer Hornet, P. M. & P. Co.
Steamer Davenport, S. C. L. Co.

COASTWISE CARGO CARRIERS.

Steamer Santa Monica, Bereks, sailed Aug. 14.
Steamer J. B. Stetson, Gray's Harbor, sailed Aug. 12.
Steamer Temple E. Borr, Portland, sailed Aug. 11.
Steamer Alliance, Port Hueneme, sailed Aug. 12.
Steamer Celilo, Portland, sailed Aug. 15.
Steamer Wapama, Portland, loading.

TO AND FROM ATLANTIC PORTS.

Steamer Edison Light, Philadelphia, sailed July 10.
Steamer Edith, New York, sailed Aug. 5.
Steamer Falcon, Baltimore, sailed July 16, with barge Charles Nelson in tow.
Steamer Alaskan, New York, sailed Aug. 4.
Steamer Peter H. Crowell, New York, loading.
Steamer Pleiades, New York, loading.
Steamer Carolyn, San Francisco, loading.
Steamer Montana, Boston, sailed July 30.
Steamer Texan, New York, sailed Aug. 16.
Steamer Navajo, New York, sailed Aug. 7.
Steamer Kronland, New York, loading.
Steamer Dakotan, New York, loading.
Steamer Hattie Luckenbach, New York, sailed Aug. 13.
Steamer Lewis Luckenbach, San Francisco, loading.
Steamer Santa Clara, New York, loading.
Steamer Mexican, New York, loading.

COMING FROM FOREIGN PORTS.

Japanese steamer Kiyo Maru, Hongkong, sailed July 10.
British steamer Crown of Arragon, London, loading.
Steamer Solano, Acajutla, sailed Aug. 9.
British steamer Civilian, London, sailed July 22.
British steamer Crown of Arragon, London, loading.
British steamer Sculptor, London, loading.
British steamer Spectator, London, loading.
British steamer Student, London, loading.

TIDE TABLE.

Wednesday, Aug. 18	5:06 3.1	7:16 2.5	3:11 5.7	11:31 0.4
Thursday, " 19	6:14 2.4	9:36 2.0	4:23 6.3	....
Friday, " 20	12:18 7.4	7:14 2.2	11:10 6.7	5:48 6.3
Saturday, " 21	1:09 —0.2	7:48 4.2	12:20 2.3	6:44 6.7
Sunday, " 22	1:51 —0.7	8:22 4.2	1:15 2.1	7:34 6.9
Monday, " 23	2:28 —1.0	8:52 4.1	2:02 1.8	8:19 6.9
Tuesday, " 24	3:03 —0.9	9:23 4.1	2:46 1.4	9:02 6.7
Wednesday, " 25	3:37 —0.6	9:52 3.4	3:29 0.9	9:42 6.2

NOTE—In the above tabulation of tides the daily tides are given in the order of their occurrence, commencing with the early morning tide in the left-hand tide column, and the succeeding tides as they occur. On some days but three tides occur, the fourth tide occurring on the following morning. The first line gives the hour, the second the height in feet. Comparison will show high and low tides.

PORT ITEMS.

Six steam schooners arrived today from northern ports with lumber cargoes aggregating over 6,000,000 feet. The Hornet and Davenport loaded on Puget Sound, the San Gabriel at Umpqua, the Caspar at Caspar, and the Olympic at Portland.

Two New York steamers proceeded to San Francisco today, after discharging partial cargoes here, and one called to complete her cargo for New York. The Ohioan of the American-Hawaiian fleet and the S. F. Luckenbach have west-bound cargoes and the Frederick Luckenbach is bound for the Atlantic.

The battleship Wisconsin sailed for Venice and Redondo Beach today and the Missouri for Long Beach. The Ohio will remain here. Tomorrow funeral services for the late W. L. McCarthy, the midshipman who died suddenly of spinal meningitis Monday night on the way down from San Francisco, will be held on board the vessel. The remains will be sent to Sanford, Ky.

New York Sugar Market.

[BY A. P. NIGHT WIRE.]

NEW YORK, Aug. 17.—Sugar—Raw, dull; centrifugal, 4.86@4.95; molasses, 4.09@4.18; refined, steady.

New York Sugar Market.

[Published by Logan & Bryan, Members New York and Boston Stock Exchanges, Bradbury Bldg., Los Angeles.]

NEW YORK, Aug. 17.—Following is range of quotations:

Option—	High.	Low.	Close— Bid.	Asked.
January	....	....	2.98	3.00
February	....	....	2.98	3.00
March	....	....	3.00	3.02
April	....	....	3.05	3.07
May	....	....	3.05	3.07
June	....	....	3.10	3.12
July	....	....	3.14	3.16
August	....	....	3.54	3.56
September	....	....	3.56	3.58
October	....	....	3.48	3.50
December	....	....	3.24	3.26

Opportunity knocks, and not in vain, for those who carefully, day after day, read and take advantage of the countless bargains advertised in the "Business Chances" columns in The Times' "liner" section.

Car Collision.

(Continued from First Page.)

bells or whistles. The driver turned sharply to the south. I remember going almost under the wheels of the engine and then being thrown out. When I regained consciousness I was lying beside Mrs. Wellenman, who was just dying in a huge pool of blood."

Conductor J. E. Edwards of the Salt Lake train, who was looking out of the space between the second and third passenger coaches while approaching the First-street station, said that the jitney bus seemed to rush right into the engine. He stated that the engineer, Frank E. Chamberlain, blew the whistle as usual as he approached the Tenth-street crossing. Mr. Chamberlain would not talk.

The private car of Supt. Cullen of the Salt Lake was attached to the rear of the train. He expressed deep regret at the accident. He voiced the conviction of the railroad employees who were witnesses of the accident that the driver of the machine was going too fast to stop his car in time. He thought the piston-rod or one of the drive-wheels of the engine must have struck the car. Supt. Cullen was quickly on the scene, rendering aid in getting the dead and injured from the spot.

SAYS GOING SLOWLY.

The driver, Mr. Mundy, from his bed at the Seaside Hospital, made the statement that he was driving at the rate of about fifteen miles per hour when he struck the train. He said he did not hear a whistle or bell, and that the church building obstructed his view. His statement and that of Mrs. McPherson vary greatly as to the speed of the machine.

THE VICTIMS.

A. E. Billings of Anaheim and Rose avenues, one of the dead, was a painting contractor, but had been employed temporarily in the Los Angeles Canning Company's plant on the harbor. He was returning from work in the bus when the accident occurred.

Mr. Billings had resided in Long Beach eight years. He was a prominent member of the Moose in Long Beach and also belonged to the Order of Red Men. He was 38 years old and leaves a widow and four children—Sadie, aged 12; George, 9; Ines, 7, and Henry, 3—also a sister, Mrs. Hattie Emmel of Pittsburgh.

Mrs. M. J. Mulvihill, who resided at No. 918 Alamitos, was 37 years old, and leaves a widower, who is foreman of construction of the Long Beach water department. Mr. and Mrs. Mulvihill resided in Long Beach seven years.

Mrs. Rebecca Wellenman, who with her daughter Gladys was killed in the accident, leaves a son and daughter in addition to the widower, who is a retired contractor. The Wellenmans resided in Long Beach for twelve years. The children are Mrs. Luella Watkins of Santa Ana and Lloyd Wellenman, a former Long Beach High School athlete, at present in Nebraska. Mrs. Wellenman was 48 years old and her daughter Gladys, 13. Mrs. Wellenman was a prominent member of the Maccabees and well known in Long Beach business circles.

LETTERS TO "THE TIMES."

[The Times invites strong, clear, bright expression of opinion on current subjects, timely, pertinent and popular. Brevity should be kept in sight. Essays eschewed. Religious and personal controversies are not in order. Values is added by the naming of the writer's true name, which will be either published or withheld at the owner's request. Letters intended for publication should be in "parliamentary" language, and are subject to editorial supervision.]

A High Tribute to Gen. Hugh L. Scott.

SIERRA MADRE, Aug. 16.—[To the Editor of The Times:] Though stricken down, and unable to navigate, I cannot, while able to read the daily papers, help noticing current events. Among others the evolution taking place in Europe, as well as on our continent, brings out very frequently men who are doing things either military, political or inventive. Their names are daily illuminated and their praises sung in the press, sometimes too often.

We have in the United States a man whose deeds for years past, and especially within the past two years, have been heroic, unselfish, and saved the United States many millions of dollars and thousands of lives; yet his name is not adequately mentioned in the news dispatches, merely because of the military position he happens to occupy. I refer to Chief of Staff of the United States Army, Gen. H. L. Scott. It was only a short time ago that the Indian tribes around the Beautiful Mountain in New Mexico revolted, some thousands strong, taking up positions among inaccessible mountain strongholds; they defied all comers. Gen. Scott went among them alone, and after a short "parley" returned with all the Indians, perfectly pacified.

Recently the Utes, under Chief Ngan Si Gat (or some such name) revolted in the State of Utah, and after all efforts by sheriff's posses and citizens had failed, and a number of fatalities, both of Indians and whites, Gen. Scott was sent from Washington to the revolting Utes. Alone he brought the leaders back under arrest, and the whole trouble was settled. When international complications were at a breaking point with Mexico, at Naco, Gen. Scott went there and settled the matter, avoiding war and its evil consequences.

More recently Gen. Scott accomplished still more patriotic work at El Paso, when he induced Villa (through his personal persuasion) to withdraw his ruinous edict against the mining and commercial American operators in Mexico, thus further forwarding the acceptance of the American peace plan by at least the Villa-Zapata factions.

Gen. Scott's accomplishments as a peacemaker are especialy remarkable, since not one in a thousand soldiers is inclined to serve in that capacity. Having in my time led several expeditionary forces against obstreperous Kaffir tribes in Africa, and once attempted a peace conference with King Bunuy of the Swasie nation, by entering his stronghold in the Lebombo Mountains, which ended in a miserable failure, because I could not stomach the perfumed blacks, nor jabs with assegais, I know whereof I speak.

On another occasion I acted as peacemaker for President Madero with the Yaquis, and went with only an interpreter into the Yaqui stronghold in the Bacatete Mountains, where no white person had been permitted for thirty years. My efforts were not as successful as they might have been, and in both cases I recommended bullets as an antidote. I can therefore but admire Gen. Scott's wonderful tact and success.

I realize that Gen. Scott has no press agent, but I hardly understand the small appreciation displayed by our people and our press of the magnificent patriotic work of this remarkable American soldier.

Respectfully yours,

B. J. VILJOEN.

MOST COMPLETE TRAIN for TRAVEL COMFORT

Broadway Limited

Leaves Chicago 12.40 p. m. Daily

PENNSYLVANIA LINES

Arrives New York 9.40 a. m.

in Pennsylvania Station—Next Door to Everything in New York City

ALL-STEEL—ALL-PULLMAN and SERVICE THAT SATISFIES

For particulars about frequent trains every day leaving Chicago at convenient hours for New York, inquire at LOS ANGELES CITY TICKET OFFICE, 114 W. 6th St. Phones Pacific Main 876, Home F 1079 Or address M. F. VAN HORN, District Passenger Agent, LOS ANGELES, CAL.

It Pays.

SHAVES DOWN COST OF LIVING.

ADVERTISING DISCUSSED BY TWO NATION LEADERS.

Honesty and Service New Notes in Business Life, Says Former President of World Association—Benefits Told in Reception Held by Local Club.

"Advertising does not increase the cost of living; it decreases it," said William Woodhead, publisher of Sunset, at a meeting of the Advertising Club yesterday at the Hotel Clark. "If a man tells you where to get better goods for less, he is your benefactor even if he charges you for the advice. Advertising gives you the same benefit. It directs you to the place where you will get your money's worth."

Made notable by the presence of two past presidents of the Associated Advertising Clubs of the World, the advertising men returned the compliment by electing their visitors to honorary membership as the closing business of the meeting. The new honorary members are Mr. Woodhead and George W. Coleman, president of the Boston City Council and of the Ford Hall Foundation. Mr. Coleman was formerly an advertising man of nation-wide note.

"Our business life throbs to advertising," said President John Willis Baer of Occidental College in initiating a symposium on advertising.

"Honesty and service are the new notes in advertising and American life," said Mr. Coleman. "The old idea in city management was, what can I get in the way of good contracts, or how can I cash in on my influence? The tide has now turned, and men ask themselves, what can I do for my city?"

Calling the Boston City Club the greatest democratic institution in the country, Mr. Coleman told something of the working of an organization wherein the Jew, the Gentile, the Protestant, the Catholic, the employer and the employed meet on footings of equality, and all imbued with the idea of service.

"It is this same idea of service that shines as a light before the members of the Associated Advertising Clubs of the World," he said.

"Ninety-nine per cent. of the advertisers and publishers of this country are honest," said Mr. Woodhead as a preface to his talk. "But the biggest thing done at the Chicago meeting was to appoint a committee to devise ways and means of separating the sheep from the goats in the field of advertising and to aid in advertising advertising.

"All things considered," he continued, "advertising does more to distribute goods and the country than any other medium. I say the country, for the spirit of nation-wide advertising is one of the things that holds this country together as a homogeneous whole."

Mr. Coleman is here for two or three days on a vacation trip, after having been acting Mayor of Boston during the absence of Mayor Curley.

Enthusiasm was evoked by the announcement that Herbert S. Houston, the new president of the Associated Advertising Clubs, will arrive here about October 10 to be a guest of the advertising men of this city. Mr. Houston is connected with Doubleday, Page & Co.

Hats Off to the Flag.

[Boston Record:] "The greatest tribute I ever saw paid to the Stars and Stripes," says Col. Payson Bradley, past commander of the Massachusetts Grand Army, "was not on American soil. When the Ancient and Honorable Artillery landed at Liverpool on its visits to England in 1896 the line of march was crowded with over 100,000 persons. When we unfolded 'Old Glory' we were struck with surprise at the cheers which went up from those English people. As we marched along, every man from the Prince of Wales to the lowest bootblack took off his hat while the Stars and Stripes passed. I would like to see that happen once in Boston or New York before I die."

An Old One.

BUNCO GAME NOT QUITE FINISHED.

DETECTIVES BREAK IN AS BETS TO BE MADE.

Declared to be Two Well-known Crooks, Suspects are Arrested While "Working" on Man Who Just Arrived from Arizona—That "Lock" Stunt Again.

Arrested while attempting to fleece a tourist, two bunco men were locked in the City Jail yesterday. The prisoners, the police declare, are well-known crooks, and one just released from jail on a suspended sentence.

John Mansfield and Tony Johnson were arrested by Detectives Harry Raymond and Mailheau, working under Assistant Chief Home, just after they had set the stage to bunco Eli Durunen, a miner from Kingman, Ariz. At the Central Station it was discovered that Mansfield had been released just twenty-four hours before under a suspended sentence.

According to Detective Raymond, they first saw Mansfield near the Santa Fe Station. He was talking to Mr. Durunen. Scenting something wrong, the two detectives followed them into a vacant lot near the station. The bunco man was there joined by a third man.

The police assert that Mansfield and his partner are experts in the "lock game," and were about to play it on Durunen. Two locks were found in Mansfield's pockets, and, according to the information given the police by Mr. Durunen, he was placing a large bet with Mansfield when the arrest was made.

Mr. Durunen told the police that upon arriving from Kingman he met Mansfield at the station, opened a conversation, and Mansfield offered to find a hotel for him.

While crossing the lot Mansfield picked up a small lock which could be opened by pressing on one side. He showed it to Durunen, the latter says, and a short time later "found" another lock, which could not be opened.

According to Durunen Mansfield then proposed that they find a third party, show him the lock which could be opened, and place a bet that he could not open it. The locks were to be switched and, of course, Mansfield would win the money. Durunen was told, he says, to bet that the lock could be opened to "make the play" good and Mansfield agreed to return him his money and a half of everything won.

Just at this point, Durunen told the police, Johnson came up, and Mansfield started a conversation with him. The bets were being placed when the police arrived.

The prisoners refused to make any statements to the police, and will be taken into court today.

Arms or Food for Mexico.

[Washington Post:] Whatever the plan of the Washington conference may be, it should include an embargo upon arms to Carranza, Villa and Zapata. The border should be made an impassible barrier against war material and every port in Mexico should be blockaded. The importation of arms and the exclusion of food is a crime against the Mexican people, and the United States should not be a party to it. Food should go in, and if the bandits try to seize it or prevent it from reaching the starving civilians bullets should go with the bread as an effective escort.

Schools and Colleges.

HUNTINGTON HALL
Boarding and Day School for Girls, Oneonta Park, South Pasadena.
Accredited to eastern colleges and universities. Art Expression. Aesthetic Dancing, thorough musical instruction. New buildings. Steam heat. All rooms with bath adjoining or running water in room. Sleeping porches, open-air gymnasium; prices $750 to $1000, which includes board, tuition, and laundry. Six electric cars pass the school grounds. Ten minutes from Pasadena. Twenty minutes from Los Angeles.
Miss Florence Harwell, Principal. Tel. Home 37698

URBAN ACADEMY
Day and Boarding—Young Boys' Military—A master for every 10 boys. Every boy recites every lesson every day. All grades.
Summer Camp, Redondo Beach. Inquire 900 South Alvarado. 52647.

The Marlborough
845 W. 23rd St., 27th year opens October 5. New school buildings in Wilshire district ready for occupancy at Thanksgiving. Several acres of grounds; "open air" classrooms; patio; sleeping porches; gymnasium. Modern in every respect. Certificate admits without examination to Wellesley, Vassar, Mt. Holyoke, Smith, California and Stanford. Domestic Science, sewing, millinery, etc. Music department in charge of Mrs. Waldo F. Chase. Miss Wiltshire will be at the school daily after September 10 from 9 to 3 o'clock. Mrs. George A. Caswell, Miss Grace Wiltshire, Principals.

The Isaacs Woodbury Business College
FIFTH FLOOR HAMBURGER BUILDING, 5TH AND BROADWAY. Foremost office and business training school since 1884. Fall enrollment now beginning. All contemplating entering please call, write or phone. Now is a good time to begin. Main 133; F1656. EDWARD KING ISAACS, President.

SAN DIEGO ARMY AND NAVY ACADEMY In suburbs SAN DIEGO
Turns out boys with symmetrically developed muscles, erect and manly carriage, sturdiness of physique, activities of mind, habits of promptness, neatness and obedience, with respect for older people, and a character well grounded. Its students are happy and its patrons are extremely thankful to it other parents. U. S. Government detail; fully accredited. For full information address Capt. Thos. A. Davis, Supt., Pacific Beach, Cal.

CLAREMONT SCHOOL FOR BOYS
A home school for about 25 boys between 12 and 18 years. From sixth grade to college entrance. NOT MILITARY. Much out-door life. Fire-proof buildings, swimming pool, gymnasium, large grounds and a fine spirit of enthusiasm. THE BOYS LIKE IT. Term opens September 21.
For catalog address the Headmaster, W. B. GARRISON, A. B. (Yale), Ph. D., CLAREMONT, CALIF.

Cumnock Academy an accredited school, offers four years' course—college preparatory or general. Students instructed by faculty of CUMNOCK EXPRESSION SCHOOL. Sub-preparatory courses in the 7th and 8th grades. Beautiful buildings and grounds in charming retired location. Gymnasium, basketball, tennis, horseback riding. Limited number of boarding students. Write for catalogue of either school. 1369 South Figueroa St., Los Angeles.

ANGELES VISTA SCHOOL
1344 ST ANDREWS PLACE
Day and home school for girls of all

Public Service: City Hall, Courts.

At the City Hall.

PARKWAY PLANS ARE UP AGAIN.

ARROYO SECO IMPROVEMENT IS TOO EXPENSIVE.

Resolution to be Presented in the City Council Providing for Rescinding Former Action Relative to Assessments for Beautifying Roadway to Pasadena Limits.

Resolutions providing for the abandonment of the Arroyo Seco parkway project will be presented to the City Council today, and it is underatood that, in view of financial conditions and the damage wrought by the floods of last year, a majority of the Council will vote in favor of delaying consideration for six months. A quiet movement for the abandonment of the Silver Lake parkway is also under way and similar resolutions relative to this project will likely be presented soon.

The Arroyo Seco parkway project has been agitated for years, and incidental to its discussion some of the greatest landscape architects and municipal planning experts of the country have made enthusiastic reports commending the general plans. Councilman Wheeler, who has been one of the strongest supporters of the movement, has favored the passage of an "excess condemnation" act, while the creation of an assessment district to cover a large part of the city has been a favored plan for raising the funds necessary. The cost of the Arroyo Seco parkway has been variously estimated at $1,000,000 to $2,000,000, while the cost of the Silver Lake parkway has been estimated at $500,000 to $800,000.

Property owners in the vicinity of these projected parkways have been active in their opposition to the assessments.

Councilman Wheeler said last night that, although there is no probability that the Arroyo Seco parkway will be constructed in the near future, he believes it advisable not to abandon proceedings and thus let down the bars to industrial access to that region.

SLEEP AT HOME.
TWO-PLATOON FIREMEN.

One-half of the members of the fire department quit work at 6 o'clock last night and went to their homes, while the other half went on duty for the fourteen-hour night trick. This marked the placing in effect of the two-platoon ordinance, which required a complete reorganization of the department.

Chief Eley, who has been working night and day on the reorganization, announced last night that it has been completed. The ten houses which are put out of commission because of lack of money for the pay rolls were all closed last night and placed in charge of caretakers. The apparatus from these houses is stored in or near the houses that are in operation so that they are available for use at any time it may be necessary to call out the entire force.

BACK TO THE CHIEF.
DISH OF OLIVES AS MEAL.

The question of whether a dish of olives or almonds constitutes a meal completed its round back to the Chief of Police yesterday. The Chief first "passed the buck" to the health department and received an opinion that almonds and olives are of greater food value than beef. Then the "buck" went to the Police Commission and it was shoved on to the Council and shifted to the Public Welfare Committee. After due deliberation the Public Welfare Committee passed it back to the Council, which passed it back to the Police Commission.

"I move that the Chief of Police be instructed to enforce the ordinance relative to the serving of meals with drinks in cafes," remarked Commissioner Owen, and the round was completed.

The old rule of the Police Commission has been that a meal must cost at least 15 cents; must include bread and meat or beans or some other substantial piece de resistance, and must be accompanied by a knife, fork and napkin.

KILLED AGAIN.
MOVING-VAN ORDINANCE.

The "moving-van ordinance," which proposed to require all persons engaged to move furniture within the city to register old and new address with the police department, was defeated by a tie vote in the Council yesterday. The ordinance was passed by the Council several months ago and vetoed by Mayor Rose and its revival came with the understanding that if passed, Mayor Sebastian would approve it. Councilwoman Lindsey and Councilman Wheeler led the opposition to the ordinance, arguing that it is not fair to require any city department to become an adjunct to the credit or collection departments of retail merchants.

The vote in favor of the ordinance was Brain, Conwell, Langdon and Wright, and Councilmen Lindsey, Wheeler, Topham and Betkouski opposed it.

Leniency Urged.

President Handley of the Board of Public Works appealed to the Council yesterday for a modification of the order requiring all city employees living outside the city limits forthwith to move inside the city. He pointed out that in certain instances where employees have property interests, they should have at least six months in which to dispose of their homes. The Council order to all departments was referred to Chief Sniveley of the police department. A general rule has been in effect in this department, requiring all patrolmen to live inside the city.

More Time for Hewitt.

The Board of Public Works yesterday granted W. F. Hewitt an extension of thirty days on the contract for improving the Harbor boulevard. In granting the extension, however, the board informed the contractor that there must be no more "monkey business" and served notice that unless he shows by works and not words that he is in a position to rush the work to completion, no further leniency may be expected. The contract as originally drawn would expire tomorrow and only 28 per cent. of the excavation has been completed.

Cash for Entertainment.

The Council authorized an appropriation of $1000 from the celebration fund to the 1915 Committee on a request from Secretary Frank Wiggins, who said that the committee's treasury was empty. Another $100 was set apart by the Council to be used in defraying a part of the expenses of the American Association of Park Authorities, which meets in Los Angeles September 13 to September 15.

To Raise Candlepower.

Chief Sniveley recommended changes in the jitbus ordinances yesterday, which will be forwarded to the Council with the approval of the Police Commission. The principal change desired by the Chief is an amendment to provide that instead of "firefly" lights in the tonneaus of the busses, there must be a light which will reveal the features of a passenger at a distance of ten feet. The Chief also wants an amendment to provide that there shall be no substitution of cars without notice being filed with the traffic department.

HALL NOTES.
MUNICIPAL PICKINGS.

Receipts from the license department for July, as reported to the Police Commission yesterday, show a total of $4072.24. Delinquent license collections were $3588.10 for the month; new licenses were $459.10 and police court fines, $25.

The new budget will likely go to the Council tomorrow, with an extended report from Chairman Wheeler of the Budget Committee, telling the Council some of the troubles of the committee and suggesting a series of small bond issues to take care of permanent improvement work, which has been eliminated because of lack of funds.

The question of reducing poolroom licenses to a point which would reduce the city's income $6000 annually was referred by the Council to the Finance Committee yesterday.

The Police Commission yesterday granted a transfer of the liquor license for the Merchants' and Miners' Club from No. 326½ South Spring street to No. 620 South Spring street. The license for the former location was granted some time ago but has not been used at that location.

The Police Commission recommended a course in night school for A. Epstein and S. Salgainck, junk dealers, who asked for a permit to do business at No. 703 Beaudry street. Reports to the commission said that neither member of the firm could read or write the English language well enough to make out the reports required to the police department.

Hollywood boulevard, between Vine and Wilcox streets and Cahuenga avenue, between one block south of Hollywood boulevard and Yucca street will be declared a part of the business district on recommendation of the Police Commission to the Council. The change is favored by the traffic department in order to regulate the taxicab and motor bus business in that region.

SHOPLIFTING TRIAL.

Mary M. Dempsey, who was convicted in the Justice Court of shoplifting, was placed on trial in the Superior Court before Judge Craig yesterday upon appeal. The selection of a jury was nearly completed, and the case will continue this morning.

At the Courthouse.

IS "BABY DOLL" REAL OR JOKE?

"BROWN-EYED POLICEMAN" TALK FIGURES IN DIVORCE.

Was She Just Teasing?—Court Must Decide—Anyway, She Swiped at Hubby with Baseball Bat and a Frying Pan, He Declares in His Cross-complaint.

Was Mrs. Mattie Miller teasing her husband, Irving Miller, when, as he alleged, she referred to a "brown-eyed baby doll of a policeman," who had more attraction for her than he had, or is there a policeman who fits this appellation? At any rate Mr. Miller, in a cross-complaint to his wife's separate-maintenance suit, filed yesterday, quotes her as saying that she did not know what a real man was until she met "that brown-eyed baby doll of a policeman."

Between now and the trial of the suit Attorney Blodgett, who is handling the case for Mr. Miller, will try to subpoena the policeman cupid. Mrs. Miller's alleged liking for her "baby doll" may have had something to do with the quarrels of the couple. Mr. Miller alleges that she swiped him with a baseball bat and a frying pan.

VALUE FIXED.
GORDON PROPERTY APPRAISED.

The value of Huntley L. Gordon's property as prepared by appraisers and submitted to Judge Monroe yesterday with the view of providing for his children lost to him in the divorce suit his wife, Olive T. Gordon, won last week, is $191,000.

The items are: Half interest in the Gordon Block, South Broadway, $55,000; Artesia ranch, $44,000; bonds and mortgages, $47,000; interest in Gardena ranch, $29,000; Kern county property, $10,000; Roxbury-street home, $5000; Minnesota property, $1000.

The terms imposed by Judge Monroe are that one-half of the property shall be given to Mrs. Gordon and the three children. His idea is that promissory notes, secured by property, shall be given in favor of the children, the notes to bear 6 per cent. interest and to accumulate until the children shall become of age when the notes will fall due. The Gordon home at No. 1945 Roxbury street will be transferred to Mrs. Gordon.

Attorneys George P. Adams and Dehm and Smith, representing Mrs. Gordon and Mr. Gordon respectively, will come into court this afternoon probably agreed as to the proportion of the property Mrs. Gordon shall receive.

ASK RECEIVER.
NOTHING TO RECEIVE.

Judge Wellborn was asked to appoint a receiver, and when the facts in the action showed there was nothing to receive, he dismissed it. This situation arose in the suit of Allan Falconer against Sara Pitcher, tried yesterday. The parties were partners in a printing business at No. 718 Maple avenue. Mr. Falconer asked for the appointment of a receiver; that the partnership be dissolved, and that Sara Pitcher be restrained from interfering with the business of the company.

Her defense was that there was no partnership existing. It was shown that creditors had taken away the presses and other articles used in a print shop. In this view of the matter there was nothing for a receiver to receive. The court so decided and dismissed the action.

MERELY BUSINESS.
THAT'S HER ANSWER.

That she hooked him in his show work as a hypnotist and that the heart played no part in the matter, Mrs. D. M. Phillips thus denies the allegations of Mrs. Bessie L. Caruthers that she alienated the affections of her husband, John P. Caruthers, in the $10,000 heart balm suit recently filed. Mrs. Phillips filed her answer to Mrs. Caruthers's suit yesterday, and the case will come to trial in due time.

Mrs. Caruthers charges that Mrs. Phillips brought about the separation by wiles and inducements to Mr. Caruthers. Until this separation Mr. Caruthers operated a berry ranch at Whittier.

SHE DIDN'T FIGHT.
COURT ASKS HER WHY.

The divorce suit of Mrs. Ada Whitaker against Edward Whitaker developed the point before Judge Monroe yesterday that though she charged him with desertion, she allowed her husband to take from her three of their boys. Mrs. Whitaker said she would not surrender the girl.

"Why didn't you fight for your children?" asked the court.

Mrs. Whitaker said she was ill at that time and in no condition to put up a battle.

"There is some reason why your husband left you," the court commented. "What mother wouldn't fight for her children; wouldn't you?" he asked Mrs. Whitaker's attorney, Georgia P. Bullock.

"Absolutely," she replied.

"Well, I will give you an opportunity to amend the complaint," the court continued, "and I want Mrs. Whitaker to ask for the custody of all the children. That will bring her husband into court."

The case was continued for that purpose.

BACK TO MOTHER.
ADOPTED GIRL RETURNED.

After the lapse of years Hermoyne Potter, 11 years old, comes back to her mother. The story has its pathetic side. Shortly after Hermoyne was born her father died. Mrs. Potter found it difficult to support the baby and consented to Hermoyne being adopted by Mr. and Mrs. William Albert Noyes.

Not long ago Mrs. Potter married Herbert Z. Merritt. Having now a home of her own, she wanted her baby back. She petitioned the court to adopt her own daughter. The Noyes, sympathizing with the mother, made no objection although they had become attached to Hermoyne and gave her their name. They brought the girl to the Juvenile Court yesterday, coming from Champaign, Ill., and placed Hermoyne, with Judge Dehy's consent, in her mother's arms.

INS AND OUTS.
ABOUT THE COURTS.

SUIT ON ASSESSMENT. The William Allen Estate Company is seeking to recover from the county $1031.27, assessment in the Fair Oaks prptection district paid under protest, on the ground that the assessment is illegal and void. It is alleged that the proceedings for the formation of the district are defective, and that the Board of Supervisors contracted for the work before the report came up for a hearing; further that the assessment was levied before a hearing so that the corporation and others were deprived of an opportunity to object.

SEEK NEW TRIAL. On the ground that the verdict is excessive, Simona Bradbury, owner of the Tajo Building, will move in Judge Wellborn's court this morning for a new trial in the Kemper B. Campbell case. Mr. Campbell, an attorney, was one of the twenty victims of the elevator accident in the Tajo Building November 24, 1914. A jury awarded him $35,000 damages. Mr. Campbell claims he is permanently crippled.

SUES SUPERVISORS. The Supervisors and their sureties were sued by Joe Seville yesterday for $12,620 damages for injuries he sustained when he drove his buggy into an excavation on the Azusa road at Baldwin avenue January 14 last, without warning being posted that there was danger. The excavation was made when a pipe was laid across the Azusa road. The Supervisors are charged with negligence.

CARTER ESTATE. Kate A. Smith and Ella E. Bateman, daughters of the late Milton H. Carter, are bequeathed his estate, consisting county of the home property Dewey street, and cash, all in ville, O., of bank stock and property. The Los Angeles valued at $5369.10, June 25, last. He was a of the First National Bank ville. The petition for the filed yesterday by the executrices.

INCORPORATIONS. California Swine Company, tors, G. J. Anloff, R. H. A. H. Frank; capital stock, subscribed, $300.

UP FOR FRAUD. The preliminary examination Mortimer, a real estate man with obtaining money by tense, was commenced yesterday fore Justice Forbes. It is charged Mr. Mortimer sold an automobile to George S. Wheatly, who charges that the equity deal was fraudulent. The prosecution is being handled by Deputy District Attorney Earl Rogers is representing the defendant.

"WILD KEEP HIM IN." If Salvatore Turco, one of the alleged "arson ring," attorneys $2500 bail, his bond will be to $5000, according to Justice yesterday. Turco is in jail. The preliminary examination will be held today. Deputy District Attorney went before Justice Forbes and asked that the bond of raised to $5000. The court Turco hasn't manifested raise the $2500, and will keep that figure until it can be shown he is able to do so.

Santisentic Cures Poison Oak and Eczema. Druggists refund if it fails. Instant itching, smarting and irritation. Soothing, cooling. 50c. All druggists.

Ben-Hur STEEL CUT COFFEE

The Coffee that has swept into popularity because of its cup-quality, its richness, and its freedom from chaff and dust.

At Leading Grocers

JOANNES BROS. COMPANY
Importers Roasters Manufacturers
Los Angeles

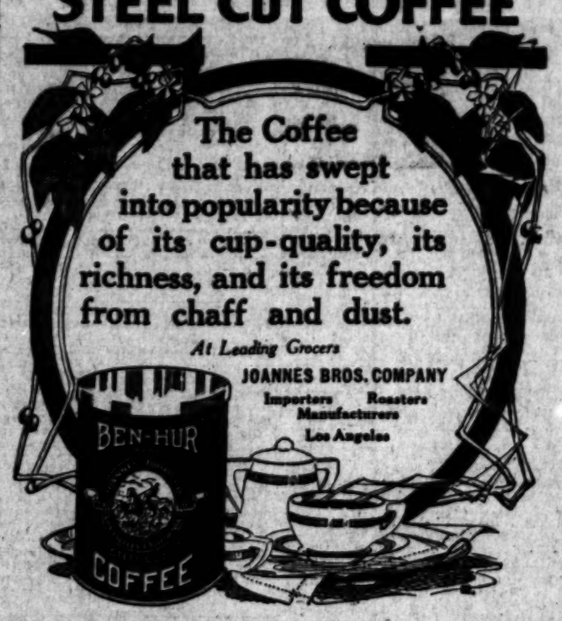

ADVANCE DISPLAY OF FALL HATS

$3 The unusual, unsurpassed Siegel Quality Hats. Featuring the popular pearl grays for Fall. Artistically trimmed with ribbons, any combination or in contrasting shades or black. These hats will appeal to you.

$3.00 and $4.00 PEAU DE CREPE & PIQUE SHIRTS $1.85
The biggest values ever offered. Silk and linen mixed imported Pique with satin stripes. Becoming colors and made by expert shirt makers.

$1.35 *HANDSOME SATEEN and BATISTE SHIRTS*
Guaranteed American fabrics in latest style, cut and color. Patterns with soft cuffs. Values $2.50.

50c Silk Hose, reinforced, Black, tan, white and gray 33c
35c Silk and Linen Mixed Hose, all colors 24c
50c R.V.D. Shirts or Drawers 38c
75c New All Silk Fall Neckwear in many beautiful colors and patterns 48c
$1.00 Imported Caps for 65c
Other lines greatly reduced—Nothing reserved.

Siegel 349 South Spring

Open Saturday Evenings to 11 P.M.

The Store
—Service—the traditions of the "Great White Store" and the spirit that underlies its operation, day after day, will neither permit dissatisfaction upon the part of the customer, nor discord in the mind of an employee.

Established 1881
Hamburger's
BROADWAY AND HILL EIGHTH STREETS
SUNSET BDWY. 1168 — HOME 10063

The Customer
—Our customers are our guests to whom every member of the great Hamburger organization renders the courtesy due a guest—a service that has turned many casual visitors into permanent Hamburger patrons.

Tailored Elegance in Fall Suits for Women at $25.00

Visit Our Philippine Exhibit

—Of the hundreds who have visited this exhibit—all have gone away with a clearer conception of the extraordinary development of the Filipino peoples. From the work of the wild, untaught natives to that of a civilized people—you may see it all. Old weapons of warfare used by the Igorrotes, Moros and other wild tribes are here in all their crudeness; samples of wood carving, grass weaving and fine needlework by children of the Government Schools—there are surprises at very turn. And all of these interesting things are for sale—at moderate prices that will especially surprise those best versed in prices on unusual merchandise.

(Hamburger's—Third Floor)

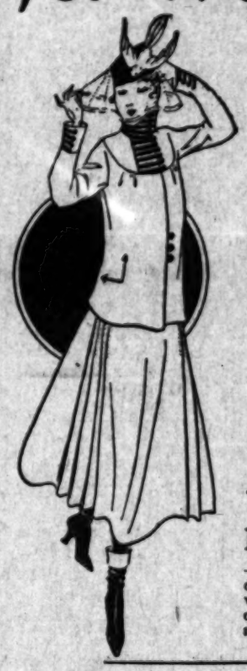

—By degrees Fashion has drifted from the extreme novelty effects of a season ago. Suit styles are more conservative—there's an elegance about each model that is impressive.

—These advance styles will be on display in our great garment section today—shown first at Hamburger's—and at a conservative Hamburger price, $25.00.

—Of serges, poplins, gabardines, novelty suitings and broadcloth in styles designed for both women and misses.

Women's Coats Now Reduced $10.00 —of Silk or Wool in Styles for Rest-of-the-Season Wear

—It is at this time of the season that women secure the best bargains of the year in coats. These, for instance! Until a few days ago they were $15.00 and $19.50—street, motor, sport and afternoon coats in colors you most want—$10.00 for them now—for we must clear them away in August.

(Hamburger's—Second Floor—Today)

The Hamburger Third Floor of Furniture Is Filled to Overflowing with Savings Unprecedented

3rd FLOOR

Oak Dining Tables, $13.75
—Only because of a large spot cash purchase is the low price possible. Massively built of beautifully finished solid oak. In the popular bungalow size, with 42-inch round top.

$13.75 Restful Rockers at $9.95
—Dull golden oak or mahogany finish; back and seat upholstered in genuine leather or tapestry in soft color tones—real comfort, real economy.

Metal Crib and Mattress, $7.95
—White enameled metal crib, with soft cotton mattress, covered with art ticking—both in the August Sale for $7.95. A value extraordinary.

—To scores of great lots from the foremost furniture makers of America, some of which we have given in detail on this page, we have added hundreds of pieces, one, two or a few of a kind, from our own regular lines. It's our greatest August Sale of Furniture.

$7.75
Fumed or Golden Oak Rockers, $7.75
—Bought to sell at $10.50—in the August Sale of Furniture at $7.75. Substantially built with auto spring seat construction, upholstered with genuine leather.

Racks, $3.95
—Solid oak, richly fumed, with 4 large shelves and paneled ends—the kind usually priced $6.00.

Porch Rockers, $1.95
—Selected white maple, with reed seat; light in weight and comfortable in shape—suitable for summer cottage, porch or bedroom.

$1.35 Dining Chairs, 95c
—A good-looking substantial chair of hardwood, in golden oak finish—an extra value at $1.25, a notable economy at 95c.

Baby High Chairs, $1.45
—Hardwood in golden oak finish, with high back, rounded arms, roomy seat and large tray.

$7.75 Wardrobe Couches, $5.95
—A comfortable emergency bed, with spacious compartment for bedding, etc., upholstered in cretonne, over coil steel springs.

$6.50 Felt Mattresses, $3.95
—Built in layers, each 40 lbs. of soft cotton felt, roll-edge and well tufted.

$25.00 Genuine Spanish Leather Easy Rocker $16.95
—An instance of the economies offered in our August Sale—the reason many people are buying pieces of furniture or furnishing the home complete with Hamburger furniture purchased at August Sale prices. A genuine leather rocker for the usual price of imitation.

THURSDAY MORNING,

VILLA A

Dodging.

ALIBI DAY IN GEORGIA

Lynchers of Frank Shun Publicity.

But Their Names are Known to Every Resident of Marietta.

Politics Leading Motive in Mob Outrage, also Race Prejudice.

Exaggerated Idea of Chivalry Figured to a Large Extent.

BY JOHN J. LEARY, JR.
(BY DIRECT WIRE—EXCLUSIVE DISPATCH.)

MARIETTA (Ga.) Aug. 18.—This is alibi day in Marietta. Not a leading citizen but has one of these useful legal devices ready for use; yet there is not a shadow of a doubt that substantially every man and woman in Marietta knows who lynched Frank. There is no doubt in my mind that I talked with members of the mob this afternoon.

Plainly, outsiders are not wanted in Marietta just now, unless they show early in their visit that they are not private detectives or secret service operatives. When one established his identity, however, informants minus names, and always prefaced with "I heard on good authority," or "I understand," is forthcom-

(Continued on Fifth Page.)

Isolated.

BAND OF RAGGED ARE RULING M

(BY A. P. NIGHT WIRE.)

MEXICO CITY, July 20. — (By courier to El Paso, Aug. 15.)— Isolated telegraphically, cut off from all rail communication, with stores closed and many of its inhabitants starving, Mexico City is today experiencing some of the bitterest results of a long revolutionary rule.

The capital is without real authority at the present time. When the Constitutionalists made their hurried exit Saturday after throwing the city into turmoil by declaring all of the money then in circulation void, it was believed that the Ayuntamiento, or city council, would take matters in charge.

The following day, however, Gen. Rafael Castillo at the head of 200 barefooted and ragged Indians appeared at the National Palace and informed the president of the Ayuntamiento that he had been detailed to take over the city. It was late in the afternoon then and when the new rulers of the capital entered the National Palace, dusk had fallen. The electric lines having been cut, they groped about with a few candles had been procured. By the light of these they entered the once richly appointed salons and saw hanging a weird picture in the dim, half-lights of the flickering tallow candles. Since that date they have ruled the city of more than half a million. They claim to be affiliated with 'the forces of Villa, though none of the leaders of the many factions have come to take command.

CHAZARO HAS FLED.

Provisional President Llagos Chazaro with the members of his cabinet is in the city of Toluca where he fled some days ago upon the approach of the Constitutionalists. With him are the delegates to the so-called national

FRENCH APPROVE COTTON EDICT.

SHRINK CONTRABAND DECISION WILL REDUCE NUMBER OF CONTROVERSIES.

(BY ATLANTIC CABLE AND A. P.)

PARIS, Aug. 18.—The Temps today examines at length the considerations which would support a declaration by Great Britain and France making cotton contraband of war, and says such a decision would tend to limit the number of controversies, the more so since it involves arrangements destined to spare American cotton growers losses of a nature to justify protests.

The Journal contrasts what it alleges is the policy of Great Britain and France of avoiding in every way any injury to neutral property and making prompt reparation for unavoidable losses with "the German submarine war of indiscriminate destruction of commerce on the seas, involv-

NOTE TO READERS. It is a mistake to jump at conclusions. Read the greater part of the more important news items and then consult the Index and find the page-and then you get all the news of the